Net Paid Circulation
201,118
For May, 1959

THE ATLANTA CONSTITUTION

For 92 Years the South's Standard Newspaper

Hot
Partly cloudy, hot, humid Monday and Tuesday. Expected extremes both days: 74-94; Sunday's extremes: 73-93.

VOL. XCII, No. 12 | TEL. JA. 2-5050—P. O. Box 4689 | ATLANTA (2), GA., MONDAY MORNING, JUNE 29, 1959 | 48 PAGES, 3 SECTIONS | ★★★★★ | Price Five Cents

17 Killed, Dozens Hurt in Blast Of Butane Cars Near Savannah

RALPH

McGILL

Musings After Strauss Case

In Charles Dickens' "American Notes," written in 1843, one may read:

"It is an essential part of every national character to pique itself mightily upon its faults, and to deduce tokens of its virtue or its wisdom from their very exaggeration. One great blemish in the popular mind of America, and the prolific parent of an innumerable brood of evil, is universal distrust. Yet, the American citizen plumes himself upon this spirit, even when he is sufficiently dispassionate to perceive the ruin it works; and will often adduce it, in spite of his own reason, as an instance of the great sagacity and acuteness of the people, and their superior shrewdness and independence.

" 'You carry,' says the stranger, 'this jealousy and distrust into every transaction of public life. By repelling worthy men from your legislative assemblies, it has bred up a class of candidates for the suffrage, who, in their every act, disgrace your institutions and your people's choice. It has rendered you so fickle, and so given to change, that your inconstancy has passed into a proverb; for you no sooner set up an idol firmly than you are sure to put it down and dash it into fragments; and thus, because, directly you reward a benefactor, or a public servant, you distrust him, merely because he is rewarded; and immediately apply yourselves to find out, either that you have been too bountiful in your acknowledgments, or he remiss in his deserts.

High Place

" 'Any man who attains a high place among you, from the President downward, may date his downfall from that moment; for any printed lie that any notorious villain pens, although it militate directly against the character and conduct of a life, appeals at once to your distrust, and is believed. . . . Is this well, think you, or likely to elevate the character of the governors or the governed among you?' "

It is, as Dickens found, a part of our attitude to carry jealousy, mistrust and malicious gossip into our political and public life. We seem actually eager to believe something evil.

These persons see a "fix" in every act; an "angle" to every decision.

The fact there so often is proves only what Dickens noted long ago—that our attitude "breeds up" the sort of person who is willing to endure all that, or to practice it, to obtain the majority of votes.

It explains why, too, there are not more so-called "good men," who offer for office.

In our political system there must be the willingness of honest men to "take it." The corruptionists exploit it.

Price To Pay

The man who wants to be of service must figure in abuse as part of the price we must pay to maintain our system.

Still, we can reduce that abuse.

We can destroy it by standing up to be counted when there is criticism and abuse of men in whom we believe. Too often there is a willingness to let able and honest public officials stand alone when the shell fire of smear attacks begin.

It is remarkable how Dickens caught, in so short a span of time, this ugly side of our system. It is especially true of our presidents. Andrew Jackson fought two duels and killed one man because of slander against his wife.

Continued on Page 6, Column 6

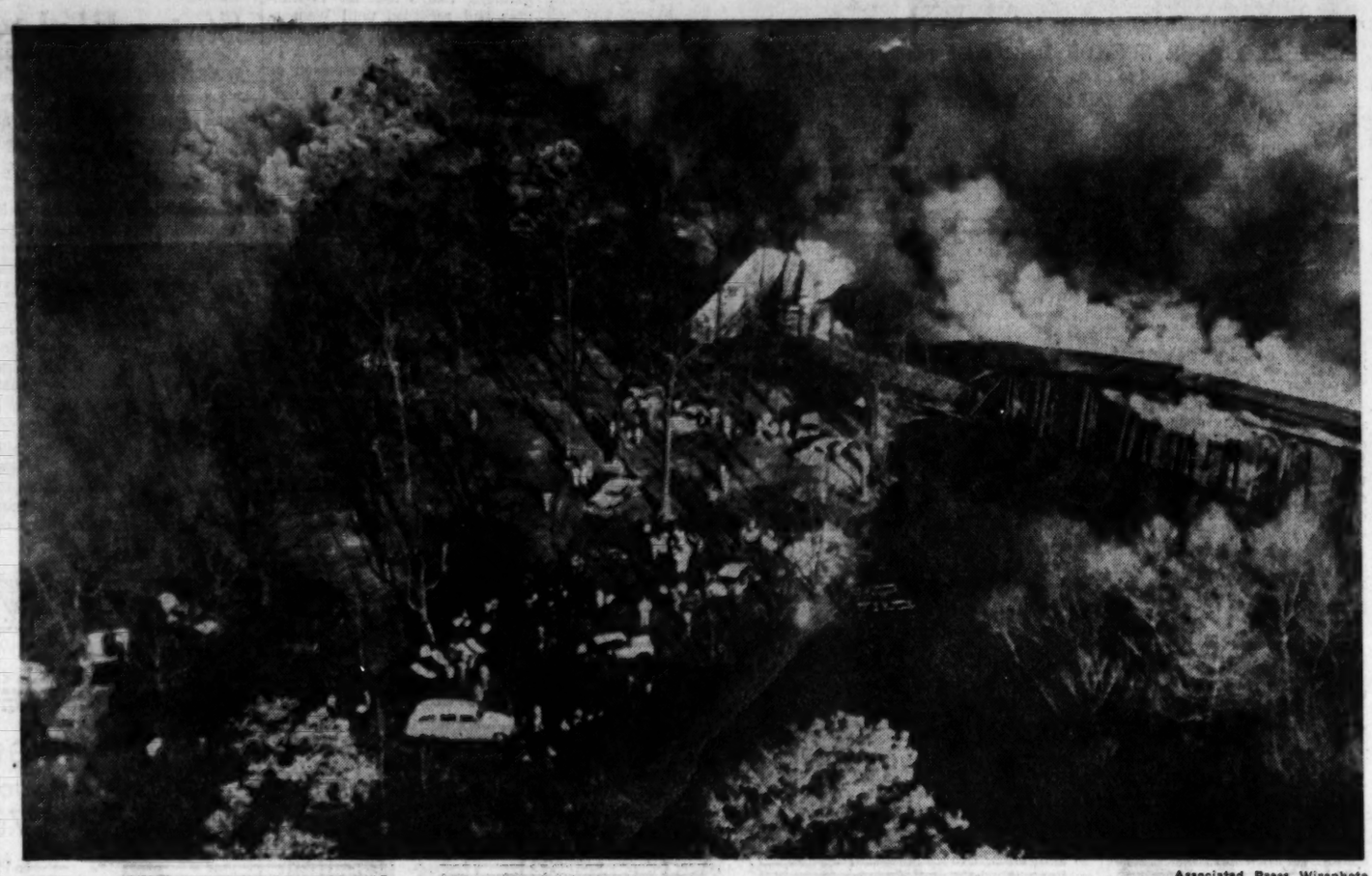

Associated Press Wirephoto
AIR VIEW OF SCENE AT MELDRIM WHERE TANK CAR EXPLOSION ON TRESTLE SPREAD DEATH AND DESTRUCTION IN WAKE
Area in Center and at Right Shows Path of Flames That Charred Automobiles, Burned Swimmers in Recreation Area on Ogeechee River

Fire Traps Swimmers

By TED LIPPMAN

The two tank cars of butane gas exploded on a railroad trestle above a recreation area near Meldrim Sunday afternoon, spreading a wave of flames over scores of picnickers, swimmers, and fishermen.

At least 17 persons were killed in the inferno. The injured were being counted in the dozens.

Flames from the exploding cars flashed into the swimming area of the Ogeechee River 25 feet below the wooden trestle, then surged up and across the river into neighboring beach areas, woods and swamps.

Many of the victims were burned to death in the water, where they were trapped swimming or fishing or boating. They had virtually no warning.

SOME TRIED TO FLEE

Some were overtaken by the raging flames as they attempted to run from the bordering beaches. Others were killed as they bolted out of the water. Some were burned to death as they sat in automobiles parked near the beach One witness counted nine autos charred by the flames, some with their inhabitants burnt beyond recognition.

An estimated 75 to 100 were injured. Fifteen were hospitalized.

Hospitals in Savannah rushed all available ambulances to the scene. Other ambulances sped in from smaller towns in the coastal area.

Helicopters from Hunter Air Force Base at Savannah, Glynco Naval Station at Brunswick and the Marine base at Beaufort, S.C., were pressed into service. Some were used to carry victims from the center of the disaster to nearby highways, where ambulances rushed them to hospitals in Savannah. Some helicopters were carrying badly burned victims from the scene to hospitals. They landed on lawns in Savannah, discharged their grisly human cargo, returned to the scene.

Other train disaster stories and pictures on Pages 2, 3, 7 and 9.

CROWD ENJOYING WATER

The gruesome accident occurred at about 4:10 p.m. The trestle crosses the Ogeechee about 18 miles northwest of Savannah, near Meldrim, an Effingham County town of only 300 residents.

The hundreds of picknickers enjoying the green and cooling waters of the river had come from all around the area. They sought relief from 96-degree summer heat.

The wooden trestle runs from east to west, bisecting the recreation areas along the east bank of the river. North of the trestle the area is mostly devoted to swimmers. To the south the fishermen, many in boats, take over the river.

At the trestle crossing the river

Continued on Page 6, Column 1

Associated Press Wirephoto
FATAL WRECK SITE
Death From Trestle

Fire Caught Some Far From Pool

By BILL SHIPP

"We couldn't see anybody when we first got there. There was nothing but fire everywhere. It would have been suicide to try to get through the fire. . . . After the blaze went down, we started finding bodies. One was 500 yards from the explosion."

That's how Robert W. Morris of Meldrim described the scene of the tragedy. Morris was among the first rescuers to reach the scene.

He told The Constitution:

"It was easy to see what happened. That car toppled off into the water, and everybody in swimming tried to jump out and run into the woods. But that fire just overtook them.

"Some of the people never made it out of the pool. And some that did got as far as 500 yards before the fire overtook them.

"I never saw so much fire. Everything was on fire. The bridge and the woods. Even the water was on fire.

"I don't know how many people were killed. I counted about 15. I knew some of the people real well, but I don't think it's right to give out their names until we give out all of the names at once."

Morris said he and his son were among a score of rescuers who were first to arrive at the scene.

"Right after we got there, the helicopters and ambulances start-

Continued on Page 2, Column 5

New Inflation Peril Seen by Ike Aides

By STERLING F. GREEN

WASHINGTON (AP) — President Eisenhower's anti-inflation committee notified him Sunday that reviving inflationary forces have brought the country to a "critical juncture."

Prompt government action is required, it said.

This was the first report from the committee, headed by Vice President Richard M. Nixon and made up largely of Cabinet members.

Congress, it said, must take immediately three minimum steps to avert "the serious risk of price increases."

The steps: 1. achieve a budget balance, 2. remove the interest ceiling on government bonds, to avoid the equivalent of "greenback" financing. 3. make price stability, by law, "an explicit goal of federal economic policy."

The committee foresaw a budget surplus and the possibility of tax reform "soon" — including some unsuspected rate reductions to foster economic growth—if spending is held to 77 billion dollars in the year starting July 1.

"If the line can be held on the administration's budget, tax revenues should more than meet current expenditures," the committee report said.

"This will provide the margin needed to provide for reduction in the debt and absorb any temporary losses of revenue caused by shifting to rates which, by improving incentives, will enlarge the tax base."

The report carried only one direct reference to the deadlocked steel wage negotiations. It listed steel as one of several industries whose settlements this year could bring "wage increases of such

Continued on Page 6, Column 5

Worker Shuts Valve, Averts Gas Disaster

PLATTSBURGH, N.Y. (AP) — More than 100 explosions in a propane gas-bottling warehouse rocked a wide area near here Sunday but the quick thinking of a 25-year-old employe averted disaster.

The employe, William Buskey, escaped with second-degree burns of the right arm and singed hair.

Buskey closed a valve to a main storage tank at the Quick Flame Gas Corp. before the explosions occurred.

"Had it not been for the quick thinking of Bill Buskey in shutting off the valve," said George Ryan, owner-distributor, "the plant would have gone."

Fiery Gas Blast Rivals State's Worst Disasters

Georgia disasters which have taken a heavy death toll in the past include:

Great Atlanta fire of May 21, 1917, which destroyed 1,938 homes, burned 73 blocks and left 6,000 persons homeless.

Rockmart train crash, Dec. 24, 1926—19 killed, 65 injured.

Gainesville tornado, April 6, 1936—210 killed, 1,000 injured.

Atlanta's Winecoff Hotel fire, Dec. 7, 1946—119 dead.

Warner Robins tornado, April 30, 1953—19 killed, 300 injured.

Atlanta's Terminal Hotel fire, May 16, 1938—35 killed.

Villa Rica explosion, Dec. 5, 1957—12 killed, 20 injured.

Columbus tornado, April 18, 1953—7 killed, 150 injured.

Stockton train wreck, Aug. 4, 1944—47 killed, 32 injured.

Eastern Air Lines crash, near Morrow, Feb. 26, 1941—seven killed, nine injured, including Capt. Eddie Rickenbacker.

Hospital Scenes Tell Blast Grief

By JAMES SHEPPARD
Constitution Staff Writer

SAVANNAH—Pain and death, tears and screams, blood and burns—this was the ugly horror at Savannah hospitals where the Meldrim rail disaster victims were brought Sunday night.

A pall hung heavy over the emergency rooms as sorrowful scenes unfolded like that of J. B. Hanna, a boilermaker from Marlow, who had the task of informing a teen-age girl her mother and father were dead.

"No! No! No!" cried Helen Dixon, returning home shortly before midnight from an outing at Tybee Beach to learn that her parents were among those killed when a Seaboard Air Line freight spilled its cars across a trestle near suburban Meldrim. The exploding of butane gas engulfed Mr. and Mrs. Frank Dixon as they sat fishing near the trestle on the banks of the Ogeechee River.

Relatives' tense faces mirrored the shock and grief of the rail disaster as the kin of the dead and injured came here to share the suffering of their loved ones—or to claim a body.

In the confusion of the disaster, it was not immediately known the number of dead and injured. Coroner Harold M. Smith said 17 persons were believed dead, but he emphasized that only eight bodies had been identified:

Julian Beasley, 21; his wife, Reba, 20; their daughter Linda Jean, about two months old; Jimmy Anderson, 15; L. B. Lane, Mr. and Mrs. Frank Dixon, and Teddy Barnes, 18 months.

The dead and injured were brought to Candler, Memorial and St. Joseph hospitals. As more casualties became fatalities from burns from the flaming gas or from severe laceration from flying shrapnel, ambulances con-

Continued on Page 9, Column 1

INSIDE TODAY

Herter Lied, Gromyko Says
Page 2

GOV. VANDIVER, Legislature to Tour Milledgeville	Page 6
Billy Graham	20
Bridge	26
Business	16
Classified Ads	20-25
Comics	26, 27
Crossword Puzzle	26
Dr. Sara Jordan	26
Editorial Page	4
Jumble	27
Obituaries	9
Ollie Reeves	27
Sports	11-13
Star Gazer	27
Television and Radio	Sec. A
Theater Programs	5-A
Weather	9
William S. White	4
Women's Features	18, 19

WEST MUST COUNTER, HARRIMAN SAYS

Textile-Rich Tadzhikistan Proving Potent Asia Lure

Many in the West forget that the Soviet Union is not a vast, single-faceted nation. It is composed of many races and geographical units. In this latest of a series of reports, Harriman, ex-ambassador to Russia and Great Britain, tells what he found in Tadzhikistan, U.S.S.R.

By W. AVERELL HARRIMAN

North American Newspaper Alliance Inc. Copyright, 1959, by W. Averell Harriman (Reproduction of this article in whole or in part is forbidden without written authorization).

STALINABAD — "Americans have never even heard of our republic," Prime Minister Dodokhudoev of Tadzhikistan complained to me.

Yet the Tadzhik state—one of the 16 republics of the Soviet Union—provides a formidable example of how the Soviet dictatorship has brought about rapid social and economic development of a backward country by centrally controlled planning and direction.

It must certainly impress visitors from southern Asia and other underdeveloped countries whose people are impatient to improve their conditions. It also illustrates the sort of competition democracy is facing in these areas.

A generation ago, this capital of Tadzhikistan was a typical Central Asian village of only a few thousand inhabitants living chiefly in mud huts without sanitation, water system, hospitals or even schools. After smashing the feudal system and the archaic customs then prevailing, the central Soviet government invested heavily in the development of the area's public education and health, its agriculture and industry.

Today Stalinabad is a flourishing town of 200,000 and the republic itself with 2,000,000 inhabi-

Continued on Page 8, Column 1

2 More Days of 94 High Due

The heat's still on, says the Weather Man, predicting partly cloudy, hot and humid weather Monday and Tuesday for Atlanta and vicinity. No rain is in sight.

Temperature extremes anticipated for both days are a high of 94 degrees and a low of 74 degrees. Sunday's extremes ranged from a low of 73 degrees to a high of 93 degrees.

Associated Press Wirephoto
UNIDENTIFIED MAN TELLS TROOPER DEAD BABY WAS HIS
Grim Scenes Like Covered Infant (Above) Unfolded in Aftermath of Train Explosion

Herter Report Lies, Gromyko Charges

Red Diplomat Denies Plan To 'Swallow West Berlin'

MOSCOW (UPI) — Soviet Foreign Minister Andrei Gromyko said Sunday that statements made by Secretary of State Christian Herter in his report to the American people on the Big Four Geneva conference "do not contain a single strain of truth."

He also charged in a statement that stressed Russia's unyielding position on Berlin that the Western powers planned the three-week recess at the Geneva conference in advance and deliberarely sought an excuse to get it.

However, he said he thought the talks did some good.

'MUST PAVE WAY'

Gromyko said the United States, Britain and France must "give up their unrealistic conceptions" to pave the way for a solution of the Berlin crisis.

In a 15-page statement on the Geneva conference, Gromyko referred to the "strange assertions" made by Herter in his radio-television report to Americans that Russia intended "to swallow West Berlin and deprive its residents of freedom."

"Such arguments do not contain a single strain of truth and can in no way testify to the desire of objectively shedding light on the position of the Soviet Union," Gromyko said.

He reiterated the Soviet denials that the proposals on Berlin submitted at Geneva were "ultimatums."

He said the proposals proved that Russia had no intention to make "unilateral solutions of the question of the rights of the Western powers in Berlin" either now or after an agreed period in any interim agreement. The Soviets have demanded that the Allies get out of Berlin in 18 months.

Gromyko said that the Soviet Union "shares to a considerable degree the appraisal of the prospects" of the conference by British Foreign Minister Selwyn Lloyd "who spoke about the possibility of the success of the talks."

ASKS REAPPRAISAL

"There are initial points which make us hope for the positive conclusion of the work of the Geneva conference," the Soviet minister said.

"We would like to believe," Gromyko added, "that the governments of the Western powers will take advantage of the intermission in the work of the Geneva conference. . .to appraise the Soviet proposals more soundly, give up their unrealistic conceptions which make it difficult to achieve agreement and on their part start to prepare an agreement which would make the situation in Berlin healthier and open the road to peaceful settlement with Germany."

He gave no indication that the Soviet Union would make any compromises to match those he demanded from the West.

New Berlin Plan Brews In Britain

LONDON (AP)—Britain was reported Sunday to be shaping a new approach to the Geneva Big Four talks aimed at cracking the Berlin deadlock and leading to a summit meeting this summer.

Foreign Secretary Lloyd was expected to consult his United States, French and West German opposite numbers through diplomatic channels this week on a British plan to redraft Western proposals on Berlin. This was believed to involve representation of the West's ideas in a new form rather than any vital change of content.

While official confirmation was withheld, highly placed informants said a new British initiative could not be excluded as a possibility. Its impact was expected to be fully felt when the Big Four foreign ministers resume their conference at Geneva July 13.

In a welter of speculation surrounding resumption of the talks, Britain was clearly as determined as ever to bring about a summit meeting. The London Sunday Express said this was indeed likely in August or early September following exchanges between Prime Minister Macmillan and President Eisenhower last week.

Nobody in an official capacity would affirm these exchanges had taken place, but in the climate prevailing after the Geneva adjournment, qualified diplomats were prepared to believe it.

Associated Press Wirephoto

AF HELICOPTER SPEEDS REMOVAL OF BLAST VICTIMS TO HOSPITALS

Rescue Workers Are Sped to Scene After Train Crossing Trestle Over River Was Ripped Apart

Congress Readies Early Exit for 4th

By ALLEN DRURY

(Copyright 1959 by the New York Times Co.)

WASHINGTON — Congress this week plans to tidy up some routine governmental business and knock off early for the Fourth of July.

The foreign aid authorization and the regular departmental appropriations will occupy the Senate. The House will also work on appropriations. Both chambers are expected to pass on Tuesday a continuing resolution providing carry-over funds for any departments whose appropriations have not been completed on that day, the end of the 1959 fiscal year.

The aid authorization, as approved by the Senate Foreign Relations Committee, will come to the Senate floor providing $4,164,000,000 to carry the Mutual Security program through fiscal 1960. This figure differs from the $3,929,995,000 approved by the House and is $225,000,000 more than President Eisenhower requested.

EARLY HOLIDAY

Both chambers are planning to start the holiday weekend early, with the Senate aiming for a Thursday adjournment and the House hoping to conclude work on Wednesday.

A small handful of congressional leaders is expected to stay in town for ceremonies Saturday at which President Eisenhower will lay the cornerstone for the new east front extension of the capitol. The extension was a pet project of Rep. Rayburn of Texas, Speaker of the House.

Sunday's congressional comments were, as usual in recent weeks, devoted largely to the budget issue.

California's two senators, Republican Kuchel and Democrat Engle, disputed on a television program for KNXT, Los Angeles, whether the administration or the Democratic Congress was being more sensible about spending.

WON'T EXCEED BUDGET

Sen. Kuchel said he thought the President had created a situation, by the use of the veto, in which "a Republican President and a Congress controlled by the Democratic party are going to have to get together and give and take in order to make progress for the country."

Sen. Engle countered that the Democrats were going to stay within the President's $77 billion budget figure for fiscal 1960 but were "going to adjust the priorities inside of that budget to some extent."

Engle said he too felt there perhaps should be "a little less" foreign aid, "which in our opinion, is getting out of hand." He said the Democrats were "trying to get some legislation through of a constructive nature for the benefit of the American people."

Fire Felled Swimmers In Flight

Continued From Page 1

ed coming and taking out the dead and injured.

"When I left, the fire was still burning, and it didn't look like they were making too much headway in getting it out. My boy is out there still helping, and I'm going back.

"I guess it'll take us all night to get this thing straightened out. I never saw anything like this. It just stunned me."

2-Month Drought Ends in Denmark

COPENHAGEN (UPI)—A light rain fell on Denmark Sunday, ending a two - month drought described as the worst in 20 years. It came too late, however, to help thousands of farmers whose crops had been almost destroyed. But the rain was welcomed since it could prevent the situation from growing worse and at least bring water supplies out of the danger zone.

Steel Talks To Step Up Wednesday

Relaxed Session Agrees on That

NEW YORK (UPI)—Steel wage negotiations were resumed Sunday without the pressure of an immediate strike threat. Quick agreement was reached to put the talks on a stepped-up schedule.

The bargaining got underway again in a more relaxed atmosphere following President Eisenhower's personal intervention Saturday which brought a two-week extension of a strike deadline from midnight Tuesday until midnight, June 14.

The two top-level four-man negotiating teams met for 75 minutes and recessed until Wednesday morning to allow time to take care of technical details in connection with the extension of union contracts with the 12 major steel companies and "to negotiate similar extensions with some 70 additional steel companies not represented in these negotiations," a joint industry-union statement said.

"The conferences will resume then on a stepped - up schedule with both morning and afternoon meetings scheduled for each day until further notice," the statement said.

David J. McDonald, president of the United Steelworkers Union, announced the union's 33-member executive board would meet at 9 a.m. (EST) Monday. The meeting will be followed with a session of the union's full 171-man wage policy committee at 11 a.m.

Sunday's negotiating meeting began at 2:05 p.m. at the Roosevelt Hotel.

WHERE'LL AX FALL NEXT?

Long Rests, Hints At More Ousters

WINNFIELD, La. (AP) — Earl Kemp Long, Louisiana's trouble-beset governor, whiled away the hours Sunday at his beloved farm and had the state wondering where his political vengeance might strike next.

The 63-year-old governor sped to Winnfield Saturday from the motel in Covington where he had set up temporary headquarters. He told newsmen before leaving Covington, 200 miles southeast of Winnfield, he would return Sunday night, but changed his mind and decided to stay at the farm at least until Monday morning.

Long set up headquarters at Covington—the heart of a parish (county) politically friendly to Long—after his release from a state mental hospital Friday.

The governor startled the state Saturday when he indicated he would make changes in important state government posts.

Long indicated he would like to remove Theo Cangelosi as chairman of the Louisiana State University Board of Supervisors.

Long suggested he was miffed with Cangelosi over the way the Baton Rouge attorney handled legal matters during the governor's confinement in a psychiatric clinic at Galveston, Tex., and again during Long's stay at Mandeville, La., mental hospital.

The governor also hinted other changes would be made, perhaps in the State Department of Public Welfare and the State Hospitals Department.

Sponsor Airs Doubts on States Rights

WASHINGTON (AP) — The cheif Senate sponsor of a House-passed states' rights bill aimed at the U.S. Supreme Court indicated Sunday his hopes for its enactment this year have lessened.

"It may be that we can't get it out of committee this year," Sen. John L. McClellan (D-Ark) said. "We may have to do more work on it and let it go over until next year."

Sen. Sam J. Ervin Jr. (D-NC), one of 30 senators who joined McClellan in offering the bill, also said in a separate interview that he thinks "the climate is less favorable than last year."

The Senate defeated the bill 41-40 last year in a bitter battle over several measures designed to overcome the effect of recent Supreme Court decisions. None of the legislation was passed.

A Quick Check On The News

Here . . .

- Gov. Vandiver, **entire Legislature** may inspect Milledgeville State Hospital for **better understanding** of conditions.
- Exploding of **butane-loaded tank cars** over Ogeechee River trestle kills 17, injures 75 to 100 in recreation area.
- Ten persons are killed on **Georgia highways** in pre-Fourth of July weekend traffic, state patrol reports.

There . . .

- Reviving inflationary forces bring nation to **"critical juncture,"** Ike study committee reports.
- Trail of **markers found in desert** points to trek of death by nine fliers after mystery bomber crash.
- Long resting at his Louisiana farm **hints at more ousters of** state job holders.

Trail of 9 on 'Ghost' Plane Points to Death in Desert

WIESBADEN, Germany (AP)—A trail of markers found in the Libyan Desert pointed Snuday to a trek to death by the nine-man crew of an American bomber which crashed mysteriously in World War II.

A search team informed U. S. Air Force headquarters here it is going to investigate a report that bodies were found several miles beyond where the trail ended. It said there was hope the bodies of the fliers may soon be found.

Some 200 square miles of the desert have been combed for the remains since the almost undamaged B24 Liberator was found on hardpacked sand deep in the desert by a team of British oil geologists earlier this year.

The Benghasi - based bomber, named "Lady Be Good," apparently had made a belly-landing. It had been on its return from a bombing raid against Naples, Italy, April 3, 1943, according to an entry in its logbook. The logbook, flight gear, fatigue clothing and full water jugs were still in their original places inside the plane when it was found by the geologists.

TEAM MAKES SEARCH

The Air Force said the discovery presented one of the greatest mysteries in aviation history. A U. S. Army mortuary team, including Capt. Myron D. Fuller and supported by an oil exploration team, undertook a three-week search of the desert this month.

They found no bodies but the search led to the marker trail which began about 20 miles north of the wrecked plane and continued for another 24 miles northward before ending at a crossing of old desert tracks.

The search team said this indicated the crew members bailed out from the bomber and started the trek together after making contact with each other, possibly by pistol shots.

ALL POINTED NORTH

The marker trail was made of boots, parachutes and other flight gear. Each item placed as a marker was carefully pointed north. After more than 16 years they were found just as they had been left, weighted down with small stones and mostly intact.

The tracks where the trail ended were made by five Italian vehicles which crossed the desert during the war, according to information gleaned in Benghasi, 440 miles north of the crash scene. These reports said three of the cars stalled and were abandoned while two made it to the coast.

BODIES NEAR CARS

These reports say that the remains of about 10 persons lie near the abandoned vehicles. Up until now, it had been assumed they were those of Italian soldiers, but the mortuary team told headquarters that they could just as well be those of the American bomber crew still carried in U.S. records as missing in action.

Ike Braves Heat Going to Church

WASHINGTON (UPI) — President and Mrs. Eisenhower ignored sticky mid-summer heat Sunday to attend the National Presbyterian Church. They drove from the White House in their limousine to attend the services. As they left the church, the President took Mrs. Eisenhower by the hand and held it high as he helped her down the steps.

LOANS BY PHONE

UP TO $2,500

IMMEDIATE CONFIDENTIAL SERVICE

Phone JAckson 3-2571

Call Any Time Day or Night

North American FINANCE CORPORATION

Offices in Atlanta, Decatur, Marietta, East Point.

(Advertisement)

FALSE TEETH That Loosen Need Not Embarrass

Many wearers of false teeth have suffered real embarrassment because their plate dropped, slipped or wobbled at just the wrong time. Do not live in fear of this happening to you. Just sprinkle a little FASTEETH, the alkaline (non-acid) powder, on your plates. Hold false teeth more firmly, so they feel more comfortable. Does not sour. Checks "plate odor breath". Get FASTEETH at drug counters everywhere.

SCIENTIFIC PEST CONTROL

CALL "Otto" THE ORKIN MAN

ORKIN SINCE 1901

FREE INSPECTION

TR. 5-4541

WORLD'S LARGEST PEST CONTROL CO.

TOP CLASSIFIED INFORMATION

TO BE RELEASED JULY 5

RADIOEAR Hearing Aids

Give BETTER Hearing

- Complete service in office while you wait.
- Glasses, over-the-ear, and on-the-body types.
- Liberal terms. Trade-ins accepted.

W. Davis Hamilton

219 Volunteer Bldg.

JA. 4-7341

For helpful advice about CONTACT LENSES Inquire at

Joe Digby's Kalish & Ainsworth

542 CHURCH ST. DR. 3-7903

380 P'TREE ST., NE JA. 3-6033

NOTE THE NEW ADDRESS!

FLORSHEIM SHOE SHOP

NOW AT 75 Peachtree street, N.E.

corner of Auburn

GOOD TO EAT

PICKRICK SKILLET-FRIED CHICKEN

Right From the Skillet TODAY AND TONIGHT ONLY . . . 25c

AND GOOD LISTENING

when I finish dinner tonight because I'm going to the

DeKalb County Courthouse

and hear the

HON. CARTER PITTMAN

speak on the subject

"INTEGRATED EDUCATION IS NO EDUCATION"

This prominent Constitutional attorney has the facts and you, too, can hear him at 8:30 tonight. DeKalb Courthouse at Decatur.

AND AT THE PICKRICK

TWO SERVING COUNTERS

FREE PARKING

Four Hundred Seats—Five Dining Rooms!

FREE HOT COFFEE AND ICED TEA

(All extra Hot Coffee and Iced Tea you can drink at no extra charge!)

THE pickrick TRADE NAME REG.

891 HEMPHILL AVE.

LUCKIE ST. 5 BLOCKS NO. OF GA. TECH

MEMBER OF LOCAL, STATE AND NATIONAL RESTAURANT ASSOCIATION

Buehler's "FRIENDLY" SUPER MARKETS

OPEN LATE NIGHTS

- 40 Marietta St., N.W.
- 90 Broad St., S.W.
- 814 Marietta St., N.W.
- 104 Georgia Ave., S.E.
- 2284 Cheshire Bridge

Quantity Rights Reserved

MONDAY, TUESDAY ONLY

FRESH ALL-BEEF HAMBURGER 3 LBS. $1.00

FRESH—MEATY SPARERIBS LB. 25c

PURPLE HULL CROWDER PEAS Lb. 5¢

THICK BACON FAT BACK Lb. 15¢

Fresh Grade "A" Large EGGS Doz. 39¢

100% PURE PORK SAUSAGE Lb. 27¢

GIBB'S PORK AND BEANS 6-Oz. Can 10c

NOBLE'S ASSORTED—6-oz. Pkg. COLD CUTS Bologna P.E.P. Loaf Liver Cheese Luncheon 23c

BEEF CUBE STEAK 12-Oz. Pkg. of 4 59c

NECK BONES FRESH PORK LB. 12½c

HAM HOCKS SMOKED LB. 15c

IMPORTED V.O.

known by the company it keeps

the preferred Canadian whisky when "white tie" is a must

SEAGRAM-DISTILLERS COMPANY, NEW YORK CITY. 86.8 PROOF. CANADIAN WHISKY A BLEND...OF RARE SELECTED WHISKIES • SIX YEARS OLD

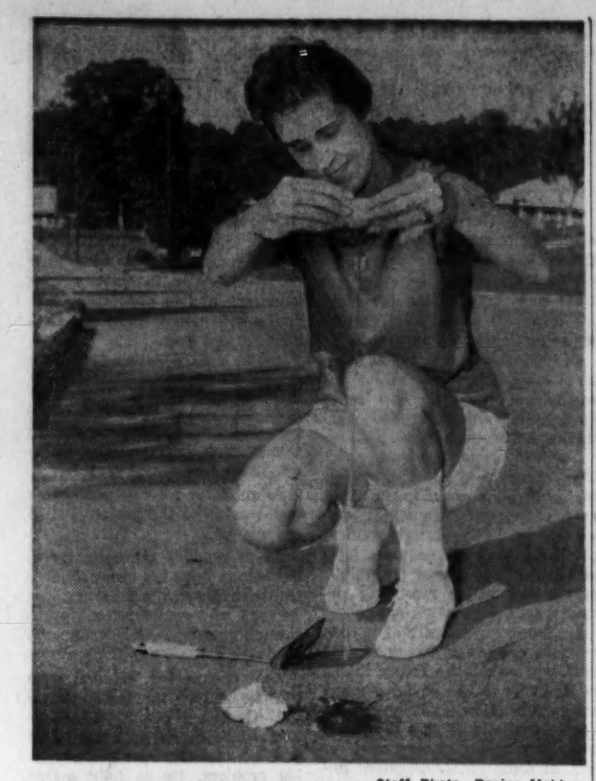

Staff Photo—Dozier Mobley

IT WAS HOT ENOUGH TO—It was hot in Atlanta Sunday. Hot enough to fry an egg on the pavement, as a matter of fact. Brenda Silver, 17, did just that. Here Brenda is in the process of frying the second one. She is the daughter of Mr. and Mrs. Ira Silver, 1165 Tuckawanna Dr., SW.

Butane Used in Home; Only a Spark Needed

Butane is a gas used for cooking and heating.

When it is being transported by tank car it is stored under a pressure of about 50 pounds. In this state it becomes a liquid.

In order for it to ignite, there must be a spark and there must be a supply of oxygen. It would be impossible for the gas to ignite inside a tank car unless there was a crack in the car's surface which would let in air.

Exposed to air, the liquid returns to its gaseous state. Exposed to air and a spark at the same time it would explode similar to the way gasoline would.

Butane that is burning would spread out on the surface of water and continue to burn even as it began its change from a liquid state to a gaseous state. It burns in either case.

Railroad tank cars used for transporting liquid butane generally have a capacity of 10,000 gallons.

Atlanta Lions Club Installs Neil W. Riley

Neil W. Riley was installed as president of the Atlanta Lions Club Friday at their weekly luncheon held at the Dinkler Plaza.

Riley, president of Tech Steel, Inc., succeeded chief Fulton County probation officer S. N. Manning of Alpharetta.

Riley, who lives at 242 Lakeview Ave., NE, has been a member of the Lions Club for 21 years. He and the other officers were installed by J. O. Partain, 3867 Wieuca Rd., NW, a charter member of the Atlanta Lions Club since it was founded in 1920.

Other officers installed were: William H. Ryan, first vice president, 443 Princeton Way, NE, assistant treasurer of the Atlanta Gas Light Co.; William F. Bode, second vice president, 4810 Roswell Rd., NW, general manager of The Selig Co.; third vice president, James W. Newman, 2193 Cascade Rd., SW, branch manager of S. S. White Dental Manufacturing Co.; treasurer, John Zellers, 665 Darlington Rd., NE, vice president of the Atlanta Federal Savings & Loan Assn.; secretary, A. C. Keiser, 1091 Briarcliff Pl., Northeast.

Printers Accept Pact, End Strike At Kansas City

KANSAS CITY, Mo. (UPI)—A 10-day strike against the Kansas City Star and the Kansas City Kansan ended Sunday with acceptance of a company offer by members of Local 80 of the International Typographical Union.

The union membership voted 285 to 94 to accept a $3 weekly increase retroactive to October 1, 1958 and a $4 weekly increase effective next October. The union called the new contract a "major accomplishment and victory."

Publication of both papers will be resumed immediately.

Byrd Wants Communism Hit With Vim

Lt. Gov. Garland T. Byrd, addressing the 17th annual convention of the Georgia Veterans of Foreign Wars, said Sunday Communism has made great progress in the last few decades because Americans have been "on the defensive, when they should have been on the offensive."

Byrd, speaking to delegates at the Biltmore Hotel, said that "we have not valued, enough, this priceless heritage which is ours." Consequently, he said, our apathy has "created a vacuum, and the faith of Communism moved in." He urged the delegates to be "aggressive, in our devotion to our faith," in combating Communism.

The delegates ended their three-day convention with the installation of newly-elected officers and the retiring of the colors.

New officers are William Poole, Butler, Department of Georgia commander; Gene Brown, Alma, senior vice commander; J. M. Brisendine, Decatur, junior vice commander; O. P. Shirley, Gainesville, Chaplain; H. E. Isaacs Jr., Bainbridge, judge advocate; Dr. Charles R. Andrews MD, Canton, surgeon; and James H. Floyd, Summerville, Quartermaster.

Salvage Vessels Stand Guard

LOWESTOFT, England (UPI)—Two Dutch salvage vessels raced to the Suffolk coast Sunday to stand by the fire - swept British freighter Staniel grounded on a beach. The Dutch vessels arrived alongside the Staniel as firemen continued their nightlong fight against the blaze.

Breaking Bread Together

A new devotional book for women

Edited by Elaine Rich

This devotional book written especially for women by twelve women from various walks of life, contains a devotional meditation for each day of the year.

"Called-to-be-a Wife," "Abandoned Joys," "A Time to Dream," "Foster Mother," "For Such a Time as This," "Eternal Companion," "Confidentially Yours," "Walking in Love," "Personnel Problems," "Nerves," and "What Do You Do?" are only a few of the many thought-provoking stimulating meditations.

This is a book any woman would appreciate as a gift. $3.00

At your local bookstore

HERALD PRESS Scottdale, Pa.

Free Gifts During Our Grand Opening
Today Through July 4th

Pathway Book Store

"Serving Churches and People of All Faiths"

25 Houston St., N.E. JA. 5-5027

DAVISON'S open monday night till 9!

before-the-4th SALES AND CLEARANCES

imported wool blend 9x12-ft. braided rugs

(102x138-inch size)

sale! 39.95

Copies of famous-make rugs selling for 5 times more! Imported as a special purchase so that you may enjoy them at a very low sale price. Marvelous tones of brown, rainbow, green, or red blend perfectly with any decor. It's a magic carpet that will fly away with all compliments regarding your good taste!

MATCHING SCATTER AND ROOM SIZES:

2'x3'_Sale! 3.95
2'x4'_Sale! 6.95
3'x5'_Sale! 9.95
4'x6'_Sale! 14.95
6'x9'_Sale! 24.95
8'x10'_Sale! 34.95

All sizes are approximate.

Davison's Rugs, Fourth Floor
Also Macon, Augusta, Columbus, Athens

DAVISON'S, Atlanta 3, Ga. 6/29/'59 Rugs, Fourth Floor
Send me the following:

Item	Quantity	Size	Color	Price

Name
Address
City State
Charge ( ) Davison's Plan ( ) Check Enclosed ( )
Include 40c for postage, insurance, handling charges on prepaid, out-of-town orders—4x6 and 6x9 rugs shipped collect. FREE delivery on 8x10 and 9x12 sizes. Add 3% state sales tax.

Downstairs at Davison's

SPECIAL FACTORY PURCHASE

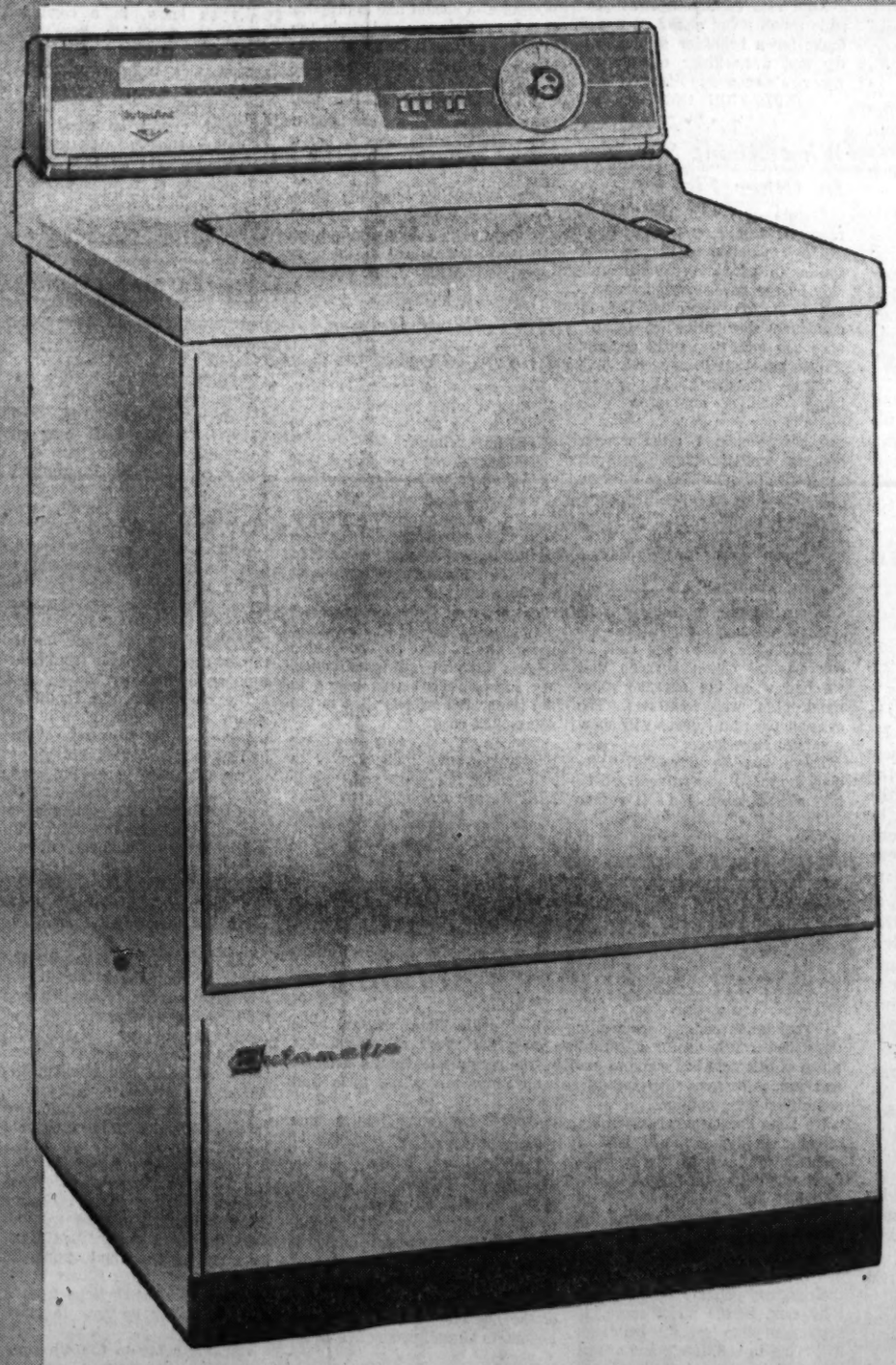

hotpoint 2-cycle COLOR automatic washers

With full time lint filter!
All porcelain inside and out!

sale! $237

Our lowest price ever!

Only $10 down, up to 24 months to pay!

- Turquoise, Copper Brown, Pink, Yellow!
- 10-lb. tub capacity—clothes guard keeps clothes immersed for thorough washing!
- Choice of Hot, Warm or Cold wash water—choice of Warm or Cold rinse water!
- Two separate washing cycles!
- Normal cycle for regular fabrics—delicate cycle for lightly soiled clothes and synthetic fabrics!
- Water-Saver Control permits partial loads, saves soap and hot water!
- All new Detergent Dispenser—dissolves powdered detergent or distributes liquid detergent evenly!
- 5-year warranty on transmission!

New Appliances-in-Action Center, Downstairs at Davison's

THE ATLANTA CONSTITUTION

For 92 Years The South's Standard Newspaper

CLARK HOWELL, Publisher — RALPH McGILL, Editor

Established June 16, 1868
Issued daily except New Year's, July 4, Labor Day, Thanksgiving and Christmas. Second-class postage paid at Atlanta, Georgia.

The Atlanta Constitution (morning), and The Atlanta Journal (evening), and The Atlanta Constitution and The Atlanta Journal (Sunday), published by Atlanta Newspapers, Inc., 10 Forsyth St., Atlanta, Georgia.

Subscription rates by carrier: Morning and Sunday or evening and Sunday, 1 week, 50c; 1 month, $2.17; 3 months, $6.50; 6 months, $13.00; 1 year, $26. Morning or evening daily only, 1 week, 30c; 1 month, $1.30; 3 months, $3.90; 6 months, $7.80; 1 year, $15.60. Morning, evening and Sunday (13 issues), 1 week, 50c; 1 month, $3.47; 3 months, $10.40; 6 months, $20.80; 1 year, $41.60. Subscription prices by mail on request. Single copies: Daily, 5c; Sunday, 20c, plus 3% sales tax on sales and deliveries made within the State of Georgia.

Here's How State Can Save Money

Gov. Vandiver's Commission on Economy and Reorganization has drawn up an excellent blueprint to further implement the state's venture into fiscal sanity.

There is every reason to believe the recommendations on budgeting procedures, the only area of the report that has reached the final stage, will turn out to be the most significant ever made.

That is due to the merit of the contents and the fact that at long last a governor, after calling for a thorough study, not only has recognized the need for the changes suggested but has made it clear that he will implement them.

In other words, this is not just another set of findings to be relegated to a musty corner of a shelf or to be tucked away into the recesses of a safe. Gov. Vandiver has made it clear that these are to be activated. Georgia has an abundance of studies that past administrations, for reasons of political expediency, allowed to become enveloped in cobwebs.

The real meat of the new report is in the insistence upon the employment of a staff of specialists to provide technical assistance to the governor, the budget bureau and an expanded finance commission in preparation of budgets.

It represents a step toward restoring the Legislature to its rightful role in fiscal matters in that the seldom-consulted finance commission, composed of legislators, will be enlarged and, according to Gov. Vandiver, taken into full partnership in drawing up a budget for the fiscal year 1960-61.

In the past the Herculean task was a two-man job, that of the governor and the state auditor. In that connection, Gov. Vandiver in receiving the set of proposed changes hailed Auditor Thrasher as "probably the finest state auditor in the nation." We heartily concur.

But as the governor quickly acknowledged, other responsibilities of the chief executive and the auditor are too great to allow them sufficient time to analyze spending proposals in detail.

Other areas of study not yet completed point toward recommendations of other money-saving measures, such as the state's self-insurance of its properties and means by which the state could derive income from its bank deposits.

There will be considerable emphasis upon centralization of procedures in a variety of fields ranging from records management to building repair and maintenance services.

Attention is being devoted to abolition or consolidation of certain agencies and functions.

A large number of other areas of governmental procedures are up for analysis with a view to reorganization and economy.

The commission is performing a valuable service. Activation of its findings will enable the state, with its total expenditures approaching a half-billion dollars annually, to be operated on a businesslike basis rather than in the helter-skelter and wasteful manner of the immediate past.

* * *

45-Year-Old Pistol Shot Is Reverberating Still

Yesterday was the anniversary of a murder which, obscure though it was to most Americans, profoundly affected their lives. It is an effect which will continue into the unforeseeable future.

On June 28, 45 years ago, two pistol shots fired in the town of Sarajevo, capital of Bosnia, killed Archduke Franz Ferdinand, heir to the throne of the Austro-Hungarian Empire, and his wife, the Duchess of Hohenberg.

The assassin, Gavrilo Princip, a Serb, was one of seven assigned to that task. He succeeded where the others had failed. His aim was better. It is a familiar story. Princip and his associates were seeking to obtain a union of the Serbs in the empire with those of the independent nation of Serbia which adjoined Bosnia.

Austro-Hungary sent an ultimatum to Serbia.

Then it was that "the lights began to go out all over the world." The first great war came on slowly, yet with a certain deadly certainty. Millions of men were to die and millions more were to be left crippled and maimed.

The Austro-Hungarian Empire then was about finished. It was, a historian has said, "a broken pot held together by wire." The great war broke that wire. The pot fell apart. Out of the ruins did come, with the assistance of Woodrow Wilson, a union of Serbs called Yugoslavia.

The sound of that pistol shot 45 years ago continues to echo down the corridors of time. The second great war brought communism to the Serbs. Then they escaped from Stalin's time to remain under Tito. And the end is not yet.

* * *

Parents Are To Blame For Rise in Delinquency

More young people get into trouble each year. In Fulton County the juvenile case load has increased each year since 1954.

The population of the area has increased, too, and that helps to account for the trend.

Even so, if all the lip-service given the problem were translated into action the trend could be reversed.

We talk too much and actually do too little about the problems of young people.

W. W. Woolfolk, the county's juvenile court judge, has pinpointed the trouble.

It is parents.

Parents who work, parents who spend too much time away from home, parents who are not there at all, for one reason or another, parents who fuss, feud, fight and carouse.

Judge Woolfolk said, ". . . children are like small plants . . . pulled up and moved around until they become emotionally dwarfed. . . .

He was talking about the children of transients.

But there are "little plants" not pulled up, just untended, a nursery started and then neglected by the overprivileged as well as the underprivileged.

Perhaps if we had youth clubs working as assiduously as we do have other clubs, the young might achieve more readily a full, wholesome and fruitful maturity.

How about your own family?

How does your garden grow?

* * *

Long's Louisiana Antics Follow an Old Pattern

Earl Long's three-ring circus is now in full swing in Louisiana. It is a degrading spectacle.

The political ax is falling rapidly and the governor is exhibiting his old traits in a new and accelerated manner.

The people of Louisiana seem to like the Longs and to glory in the sort of antics now on display. If they don't like it they have a remedy. Huey Long and his corrupt crew, some of whom went to jail for thievery, set a pattern which has been followed.

So while many of those outside Louisiana think the show is a disgraceful one, we may as well face the fact that it is what a majority of the people like.

Indeed, one citizen of the state has said, "If it were possible to melt down the political majority in Louisiana and squeeze it into a mold it would come out just like Earl Long."

Other states, when mourning about their own corruption and the vulgarity of some of their public officials, always can find comfort in the phrase, "Thank God for Louisiana. It's worse."

* * *

Gen. Taylor Joins Gavin In Protest on Policy

Gen. Maxwell D. Taylor, retiring chief of staff of the Army, is quitting because he feels "obsolescent."

He feels so because he has failed in his effort to modernize the Army. He believes it must be modernized because there is an atomic stalemate. If the Russians attack on land in Europe, without using nuclear weapons, we would be morally bound not to employ them. Therefore, Gen. Taylor, along with others, has urged that the Army and its weapons be modernized.

The administration, through the Defense Department, has refused. So Gen. Taylor, who almost certainly could have become chairman of the Joint Chiefs of Staff, could not in conscience bring himself to continue when he did not agree with what was being done.

This reminds the nation, of course, of the loss of Gen. James Gavin who retired for similar reasons. He was regarded as one of the Army's best minds and as one of the finest professional soldiers in the world.

The average citizen can't know who is right. But it will not be very comforting if history proves Gens. Gavin and Taylor to be right in the form of a setback for a United States unprepared for war.

All we can do is say that the loss of these officers and others is disquieting.

Any way we look at it, it isn't good.

Arkansas Gazette

Gen. Lauris Norstad sees a possibility that war might come through error. There are those who would say that all wars have come that way.

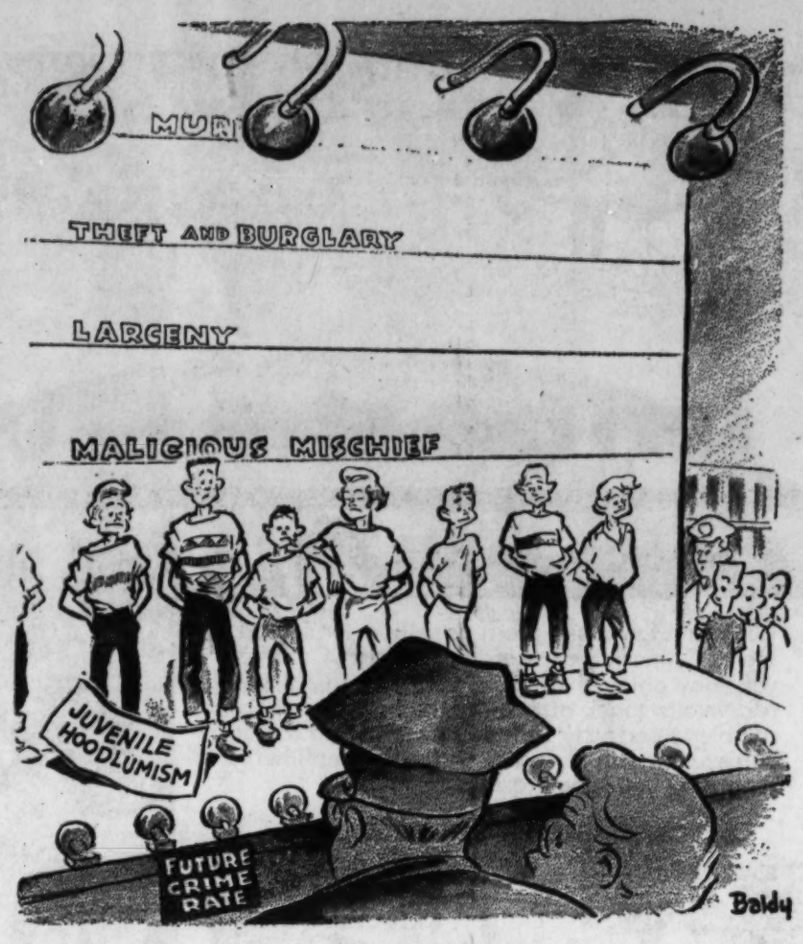

The First Step

Pulse of the Public

Georgian Asks Steelworkers, U.S. Steel To Avert Crippling Nationwide Strike

Atlanta — May I have a few lines of Pulse of the Public to do a bit of daydreaming?

When one is dreaming, he does not have to stick to actual statistics. So let's suppose for a minute that U.S. Steel sells two billion dollars' worth of goods in the first six months of 1959 and makes, let's suppose, two hundred million dollars. These are just some round figures for ease of calculation.

Are the United Steelworkers willing to propose to U.S. Steel that if U.S. Steel will discount its sales price by 5 per cent (one-half of the net profit), they, the steelworkers, will withdraw all requests for increased wages?

The steelworkers have the power to push a bitter fight for higher wages and thereby rush us all, including the steelworkers, into the next round of inflation.

Perhaps they have the ability, through cooperation in an effort to stop spiralling costs, to persuade the steel industry to take a little less cushion against possible rough going ahead. It would make for a healthier steel industry and a healthier climate for America's economic life.

INFLATION CONSCIOUS.

* * *

What About Subsidy In Other Fields?

Atlanta — I was interested to read the other day that there are two counties in the State of California producing (under subsidy by the government in receiving irrigation water at the ridiculously low price of $5 per acre per season) nearly one-half million bales of cotton each.

These are undoubtedly very large counties compared with some of our own here in Georgia, but nevertheless I often wonder how the cotton acreage controls made it possible for California to get such tremendous increases in acreages from year to year while our Southeastern farmers have been proportionately cut so drastically?

From my own experience in Clayton County, until this year it has been a struggle to even get an allowance of 50 per cent of our original cotton acreage that we had when the acreage allotment plan was instituted. The over-all Georgia figures will show a similar experience.

There are 39 commodities included in the government stockpile of surpluses. Isn't it rather peculiar that even though there is this stockpile some eight billion dollars' worth of various strategic materials such as rubber, etc., practically nothing is ever said about it in the press of the country?

On the other hand a similarly valued stockpile of farm products is held up to ridicule by the press and politicians throughout the country, with prices going lower and lower in Benson's effort to eliminate the so-called marginal and submarginal family farm.

DONALD M. HASTINGS.

Editor's Note: The rubber, tin and copper surpluses have been thoroughly aired. They are not dumped on the market for the same reasons farm surpluses are rather closely held. There is political opposition at home and abroad.

* * *

'Let Us Not Pervert Teachings of Christ'

Atlanta—I should like to propose that we start anew and study the teaching of Christ Jesus and His chosen apostles, believing they meant what they said.

I am astonished to see how the teachings of Jesus are twisted and warped until there is but a vestige of His teaching being taught.

Man's teaching and his ideas are the cause of the many denominations. These are crucial, perilous days. Let us not delude ourselves. MRS. J. H. TAIT.

* * *

He Tells of Record Under Integration

Cordele—In reference to Mrs. A. C. J.'s letter printed June 17, in which she advises Negroes to attend own schools:

She has already concluded that Negroes will not be happy in integrated schools. Why?

As a Negro who has attended both segregated schools (Georgia public schools) and integrated ones (two Southern colleges), let me say that her opinion is not correct for at least one Negro.

I found as much, and at times more, happiness in integrated schools than in segregated ones. My school record was better in the integrated schools than in the segregated ones.

Mrs. A. C. J., why don't we give the youth an opportunity to help solve the momentous problems we are now facing in Georgia and the rest of the South? It seems as though they have done a good job where they have been left alone. J. O. M.

Leo Aikman

He Wasted Rest of Day

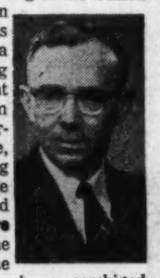

The day began with getting up, no mean feat in itself. Then there was a meeting of the United Appeal campaign public relations committee, a stimulating group even at 8:10 a.m. Tom Wright, advertising executive, is the presiding chairman. The United Fund and Red Cross are meeting at the summit in the fall, you know, in a combined appeal for money to keep going. How well Greater Atlanta responds will determine whether the United Appeal keeps going.

The public relations group ran, as most groups do these days, on coffee. I noticed first the little box which said on the outside: "Volunteers of U.A., C.C., R.C.:

"The service is lousy . . .
The coffee is fair,
But it all cost money
So please do your share!"

United Appeal, Community Chest, Red Cross volunteers pay their way even at the coffee-break.

* * *

RAILROADING: I left the P.R. session early to see a man about a passenger coach. A. M. (Red) Cary, a Georgia Tech grad and now head of the Southern Railway's car shop at Spartanburg. Mr. C. came in, with Russ Kelso of the Southern's Atlanta staff and J. M. Peek, Knoxville.

With E. M. Ivie, rails consultant, we braved the June sun to go to Lakewood. Col. Lee Carteron, the SE Fair manager, joined us to look at the site where Mr. Kelso will lay track for the retired coach to arrive from Spartanburg around July 20.

The coach and the Southern's steam engine "Maud" will join the A & WP's 290 and caboose in the Transportation Museum.

Lee Carteron is setting aside space at the fairgrounds for railway oddities. He's counting on you all to help fill the space with railroadiana — pictures, timetables, lanterns, etc.

Marshall Bowie, of the A & WP, has promised a velocipede handcar that dates away back.

* * *

CLUB ORGAN: From the tracks, I came back to get in a few licks on the typewriter and confer with a woman, who was really looking for Celestine S., with a complaint about business firms not being interested in hiring women over 40.

Lunch was another committee meeting, this one on the civic club bulletin. An affair in which fellowship predominated and one learned such things as that Chet Covey, furniture chain executive retiring July 1, played trumpet with the road show "Ben Hur" back in the horse and vaudeville age and that Judge Elbert Tuttle received free instructions from a Jersey trooper on how to drive the Turnpike.

When it came to the 4th committee meeting, at 3 p.m., I passed, hoping to get to the bottom of the top of my desk and find the appointment book which I had not seen since midweek.

All this report today is for the benefit of The Lady Who Reads Over My Shoulder, who often wonders what I do all day in Atlanta.

Macon Telegraph

Patients at State Hospital Await Assembly's Action

Legislative committees visiting Milledgeville State Hospital have developed much useful information over the years. Unfortunately, much of this data has come to naught. The recent visit by the senators and representatives likewise turned up some interesting facts and some intriguing opinions.

We hope the General Assembly meeting in January will lend a sympathetic ear to the worthy recommendations of the joint committee.

The proposal for separating the older patients and thereby receiving federal funds for their care has merit, for example. Literally thousands of patients are not mentally sick, in the strict sense. If separation into special buildings will bring in U.S. funds and afford better care, then by all means let proper arrangements be made.

Suggestions for better treatment facilities and for more doctors and nurses likewise are valid.

All these needs should be met with the understanding that the state hospital must, as soon as feasible, be transformed from a custodial institution into a true treatment center.

The human tragedy of thousands of patients being imprisoned for life, with little or no effort made to speed their recovery, must end. Although the short-term intensive treatment may cost more in the immediate future, it is far cheaper in the long run—to say nothing of the human values of returning legions to useful, productive lives.

Leon Smith

In Thomaston Free Press

KEEN OBSERVER . . . one keen observer has reported to us that the signs proclaiming "This Road Built By Marvin Griffin" are outlasting the roads.

William S. White

Trip to Moscow Is Challenge to Nixon

WASHINGTON—Vice President Nixon looks upon his forthcoming mission to Moscow with the coolest of private detachment. He has disciplined himself to hope for very little—and also to walk a very tight rope, both as the President's emissary and in connection with his own 1960 presidential ambitions. He knows that there are both opportunities and dangers to the West in his trip.

In the lesser and personal sense he knows, too, that while this assignment could do him much good as a politician it also could do him tremendous harm. .

To hear Nixon's views about this strangely challenging job is to be struck anew with the chill, rare objectivity with which, privately, he looks at any political problem, vast or comparatively small. Approve him or not, this is surely one of the most self-contained politicians of our era.

He has no illusions that he can produce any great "break" in the cold war—which he really thinks of as likely to run on for a quarter century. He does believe there is some possibility that his meetings with Soviet leaders may result in some rather negative improvement. He thinks, in short, that Nikita Khrushchev may be less likely, after his visit, to underestimate Western determination and thus less likely to dare hot war by miscalculation.

Humanly, moreover, the vice president welcomes this opportunity to test his poker-faced skill in head-on conversations with the Russians. Emphatically, however, he will attempt nothing in the way of direct negotiations. All this he will leave strictly to Secretary of State Christian A. Herter and Eisenhower. Nixon is proud of his cordial relationship with Herter and will do nothing to harm that relationship, in the interests both of the United States and of himself.

Too, he is determined to say nothing publicly, in Russia or after he returns here, that could be called talking out of school. On this journey there will be no Nixon "leaks" — major or minor.

So much for the vice president's purposes as to the larger part of his mission.

As to possible domestic political effects upon his own presidential aspirations, the following can be read with confidence as representing the vice president's own analysis:

The unexpected circumstance that he will be in Moscow while the Geneva Foreign Ministers Conference is on its second and possibly fateful round sharpens his problem. He is fully aware that if there should be a collapse at Geneva or a weakening of the Western position his simultaneous presence in Moscow as a Soviet guest would be very bad news for him.

He is aware, indeed, that if the West, for illustration, made undue concessions to the Russians he might automatically be put down by millions of voters, fairly or not, as "a new Neville Chamberlain."

But Nixon also knows this: A sound cold-war settlement to which he had visibly contributed would do much to break the challenge to his presidential nomination from Gov. Nelson Rockefeller of New York.

Charles L. Allen

Beliefs Are Bases For Nobler Living

Our religious faith is based on convictions and beliefs. The fundamental beliefs are to be found in the teachings of our Lord. In His words are the concepts and affirmations upon which all Christian evangelism is premised. There are other beliefs, a rich legacy of the Christian tradition, which are also mighty important.

These are to be found in the teachings of the early church leaders, in the writings of the Church Fathers and in the dynamic ministry of the church through 20 centuries.

Sometimes people say it doesn't really matter what you believe. I think it does matter, for beliefs give stability and substance to Christian discipleship. Beliefs link our thinking to the vast Christian heritage and they become a channel of strength and encouragement from New Testament times to our own day. Beliefs also give solidarity to the church of our Lord, making us aware of our common kinship through "one Lord, one faith, one baptism" (Ephesians 4:5).

Many loyal churchmen, persons who seldom miss Sunday worship, are unable to communicate their faith to others. If a man were to approach them and say, "I am completely untutored in the central ideas of Christianity," they would be unable to enlighten his thinking.

The story is told of an interviewer who asked questions of a man who was working on an assembly line in one of our large cities. The interviewer asked, "What are you making?" "I'm making C 428," the man responded. "What is it?" To which the worker responded, "I don't know." The interviewer asked another question, "What happens to C 428 when it leaves you?" "I don't know." The final question was, "How long have you been working here?" "Nine years," was the reply.

I think this story describes the understanding of the beliefs of Christianity of many earnest Christians. They have attended church all of their lives. They have been in Sunday school classes. They would be heartbroken if anyone were to suggest that they don't understand the church. But they have no real knowledge of the bases upon which Christianity was built and they are unable to interpret their faith to another man.

It does matter that we believe and it also matters what we believe. Some time ago I suggested that a group of Christian people write down on a piece of paper six or seven of the beliefs of the church universal. Would you be surprised to learn that half of the people could not think of more than one or two basic convictions?

May I suggest that each of you write down the beliefs which you consider to matter most. If you are unable to state more than two or three, you need to begin an intensive study of the Bible and of the great spiritual literature which has molded Christian thought.

Calvin Cox

Small-Town Folks Have Kind Hearts

This is a simple little story about plain people in a small town. There is very little drama, practically no pulsating adjectives and not a single parent fatally clouted by the son because they wouldn't let him have the car or because they wouldn't turn the TV to another station. If you fear the pace will be too slow and wish your blood to race, then turn over and see whether the man-eating fish have got hold of Dick Tracy.

An elderly couple in a city on the banks of the Yazoo in the Mississippi Delta had planned for some time on a visit to California. Finally, this past spring they got aboard a bus and left for the West. Hardly had they arrived, though, when the husband suffered an attack which put him in a hospital for six weeks. His wife stayed at his side.

There came at last the day when he would be able to fly back to Mississippi. Some of their friends knew when the couple would arrive at home.

There was telephoning back and forth and various details were undertaken. When the couple drove up to their small house, the appearance was normal. The grass had been cut in their absence and the house appeared as it always had; it was home.

Upon entering the door, however, there came upon the man and his wife a great hubbub. Friends were yelling greetings, flowers nodded from every nook of the living room, a sign proclaiming "Welcome Home" waved in the foreground.

Overwhelmed, the two people simply sat down and cried.

When at last the excitement had subsided a bit, there came additional commotion from the kitchen. A detachment hidden there marched into the dining room bearing ham and cornbread, salad and iced tea—and blackeyed peas. And there were pies and cakes.

"You know," the husband said, "I was telling on the way home that it sure would be fine to sit down to a plate of blackeyed peas, and here they are, and all these other things."

The tears gathered again in his eyes, and the people who were there felt proud and grateful and glad.

What they had done wasn't much. There were some flower arrangements, a homemade sign, a chorus of yelled greetings, a laden table, and the blackeyed peas.

And as I said, this isn't much of a story, but it made me feel good when I heard about it from one of the participants and I hope it makes you feel good, too.

Here were kind hearts and love.

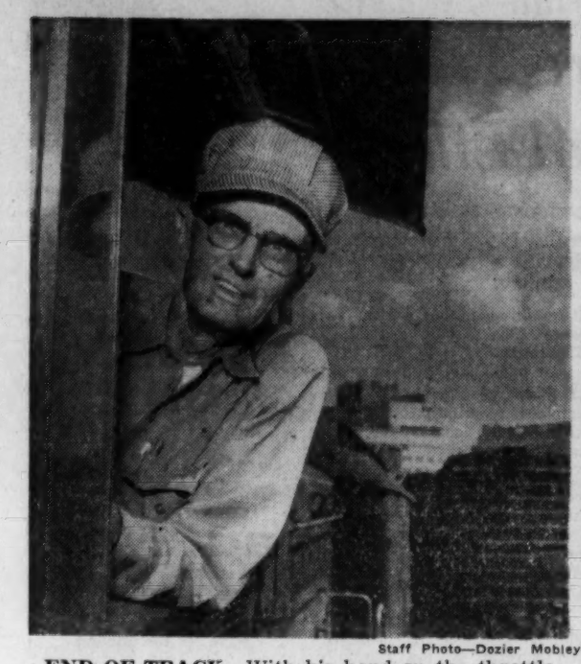

Staff Photo—Dozier Mobley

END OF TRACK—With his hand on the throttle, James Luther Wilson made his last run into the Union Station here Sunday. All the way from the old smokers to the modern diesels, he has been with the L&N Railroad for 49 years.

Fireworks Available Despite Georgia Law

Despite a law to the contrary, there likely will be a good supply of fireworks available to Georgians who like to celebrate the Fourth of July by shooting off a few firecrackers.

Georgia has a law to prohibit the sale of fireworks. But the act has a couple of loopholes, which according to State Fire Marshal F. E. Robinson, make it almost impossible to enforce.

Possession of fireworks for certain purposes, such as shipment out of state or sale to railroads, is permitted. "That means," Robinson said, "That if I seize a batch I have to be able to prove they were not held for shipment out of state or sale to railroads, or I've bought them on my bond—at the retail price."

The act also permits sale of fireworks for agricultural purposes. That provision always brings a laugh.

But Robinson says federal experiments conducted in Florida prove that firecrackers can be used effectively to protect crops from birds and some small animals.

This is no help to him in enforcing the Georgia law against sale of fireworks.

Several much tougher bills banning fireworks sales were introduced in the 1959 Legislature. But quite a hassle developed, and they wound up back in committee for study.

The fire marshal doesn't favor a strict ban on all fireworks. First, he said, while most people think only of firecrackers, the term fireworks includes a wide range of things including railroad and truck signal flares and materials used in school classroom experiments.

Control, Robinson thinks, would be more practical. That would permit sale of the so-called "safe and sane" fireworks, which include the small Chinese firecrackers, sparklers and small Roman candles, and other things designated as Class C. pyrotechnics by the Interstate Commerce Commission.

Fireworks dealers, he reported, have organized and are pushing a law to permit sale of the safer articles and ban others.

And in that connection, Robinson noted that economics is a big factor in the issue. Sale of fireworks is a large industry in Georgia, he said, and "you'd be surprised how many of those things they sell to tourists."

Envoy Reid's Pets Beat Him to Israel

TEL AVIV, Israel (AP) — The vanguard of the new U.S. diplomatic mission to Israel arrived here Saturday night — in three wooden boxes. The boxes held two spaniels — Dee and Captain — and a Siamese cat named Chico, pets of incoming U.S. Ambassador Ogden Reid and his family, who are due here Monday.

Chief Guthrie Will Be Host

Mayor Hartsfield, aldermen and top figures in the Atlanta Fire Department will be guests of newly elected Fire Chief L. Waits Guthrie at a dinner at 6:30 p.m. Monday at the Capital City Club.

Chief Guthrie said it will be an informal social gathering of friends and officers of the fire department.

Following the dinner, the Atlanta board of firemasters will meet at 8:30 p.m. at fire headquarters.

GEORGIA NEWS ROUNDUP

Poultrymen Shrug Off Sharp Price Advance

Georgia's slump-hit broiler and egg producers saw little cause for joy Sunday in news of sharp increases in prices.

an 18-year low of 25.40 per dozen early in June.

Broiler prices jumped to 16.62 cents per pound early last week.

But Tom Hodge, manager of the Georgia Poultry Exchange, said the price jump was expected as retailers and processors began stocking up frying chickens for the up-coming July 4 weekend.

Hodge said prices Friday slipped to 16.20 cents per pound. He said he expected next week's prices to be unsettled because most processors already have bought up their holiday stock.

John Yarbrough, editor of the Georgia Poultry Times, said the jump was partly caused by the hot-weather curtailing of production.

Despite the price increases, Yarbrough said "most Georgia producers are still apprehensive over the outlook for the next few months."

River Hunt Grows

A massive river search was on late Sunday for a North Carolina fisherman feared drowned in the Oconee River near Dublin.

National Guardsmen, sheriffs' officers and about 50 volunteers dragged the log-strewn Oconee all day Sunday for the body of L. E. Pettis, 37, of Asheboro, N. C. He, his wife and four children were in Dublin visiting relatives.

Pettis' overturned boat was found about six miles south of Dublin on the Oconee early Saturday. Pettis has not been seen since he went fishing alone about 3 p.m. Thursday.

Held in Slaying

Air Force Staff Sgt. John D. Cobb has been bound over to Chatham County Superior Court on a murder charge resulting from what county recorder Lawrence Dwyer termed "one of the most brutal beatings Chatham County has ever known."

Edwin M. EuDaly was found fatally beaten on a highway just outside of Savannah. He suffered internal injuries, a concussion, broken nose, fractured jaw and multiple bruises.

Wilkes Vote July 21

The Wilkes County Board of County Commissioners reported Sunday that a $110,000 bond issue vote has been scheduled for July 21 to raise funds for work on the County Courthouse.

The building was destroyed by fire last December. Officials said $58,000 has already been spent. Further construction will cost an additional $127,000, authorities reported.

Camp Expects 800

About 800 4-H boys and girls and their advisors are expected to arrive in Rock Eagle Monday to open the third week of the current camping season. The youngsters are from 17 northeast Georgia counties.

Stolen Truck With Tire Cargo Found

A stolen tractor-trailer with a cargo estimated at $10,000 was recovered Sunday in Cobb County near the Fulton-Cobb County line, police said.

tractor had been reported stolen from the Deaton Truck Line at 1033 Bankhead Ave., NW. He added that the trailer was attached in the theft on a parking lot at 1025 Bankhead Ave., where it had been left by the Ohio-Southern Express Co.

The trailer contained truck and auto tires and tubes valued at $10,000, Kerr said. He added the seal on the trailer had been broken, but it could not be determined immediately how much of the cargo, if any, had been removed.

C. V. Riddle, of Austell, manager of the Deaton office here, was en route home Sunday when he noticed the tractor-trailer parked on an unpaved road off Bankhead avenue just across the Chattahoochee River.

Kerr said the seal evidently had been broken and another type of cargo had been expected. When truck tires were found near the door, the vehicle was abandoned.

Selassie Ends Talks at Cairo

CAIRO (UPI) — The third and final round of talks between Emperor Haile Selassie of Ethiopia and President Gaml Abdel Nasser ended Saturday night after a two hour meeting between the heads of state. An official spokesman said today "the talks covered political, economic and cultural affairs."

(ADVERTISEMENT)

If your diet causes CONSTIPATION

When you're on a diet and eat less, you may find yourself bothered with constipation due to lack of bulk.

Fortunately, if this happens, there's a way to get back on schedule naturally—without going off your diet. It's the Kellogg's All-Bran way.

You see, just a half-cup of Kellogg's All-Bran (only 95 calories) provides all of the good bulk you need each day for consistent regularity.

So, if you'd like to stay regular, try Kellogg's All-Bran with milk for just 10 days. See if it doesn't work for you as it does for millions.

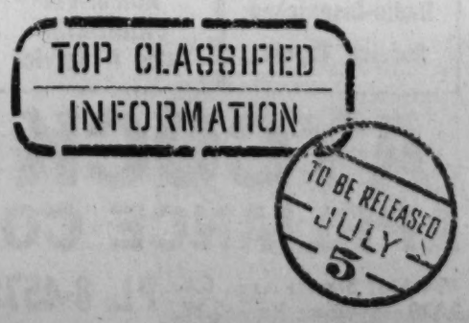

Knapp Orders Television and Stereo TO BE LIQUIDATED!

$100,000 TELEVISION and STEREO SACRIFICED IN A GIGANTIC INVENTORY CLEARANCE SALE

SALE STARTS MONDAY 10 A. M. RAIN OR SHINE

This is not the usual liquidation sale. We have slashed prices, giving big trade-in allowances on our entire inventory. Our ever increasing business demands $50,000 for expansion. Owners say this money must come out of the business, so I have no alternative, but you can save as never before during this gigantic sale.

JIM KNAPP

WE MUST MOVE THIS INVENTORY! POSITIVELY NO REASONABLE OFFER WILL BE REFUSED—NAME YOUR OWN PRICE!

ORIGINAL VALUES TO $199.95
17" ADMIRAL SYLVANIA R.C.A. VICTOR *PORTABLES $129.95

17" Seventeener Portable	21" Super Table Model	21" Metal Table Model
PHILCO	RCA Victor	MOTOROLA
Orig. Price $179.95 $139.95	Orig. Price $189.95 $149.95	Orig. Price $189.95 $149.95

Original List Price Was $329.95
21" ADMIRAL CONSOLE $169.95
- lazy susan swivel
- new 110° picture tube
- thin line cabinet
- deluxe chassis
- full range sound system

*STEREO!

MAKE	DESCRIPTION	WAS	NOW
RCA Victor	Consolette with aux. speaker	$229.95	$99.95
Motorola	Consolette with aux. speaker	$239.99	$139.95
RCA Victor	Console with Dual amplifiers	$189.95	$139.95
Admiral	2-pc. matching consoles mahogany or blond	$249.95	$159.95
Motorola	Console with aux. speakers all colors 25 watts	$279.95	$179.95
Voice of Music	2-pc. matching consoles the best in hi-fi stereo	$349.95	$229.95
Admiral	2-pc. matching console radio, 40 watts output	$429.95	$299.95

WITH YOUR OLD TV NO MONEY DOWN FIRST PAYMENT DUE MIDDLE OF AUGUST

SATISFACTION GUARANTEED OR MONEY BACK *NO TRADE NECESSARY

OPEN DAILY 10 A.M. TO 9 P.M.

THESE POSITIVELY MUST GO!!

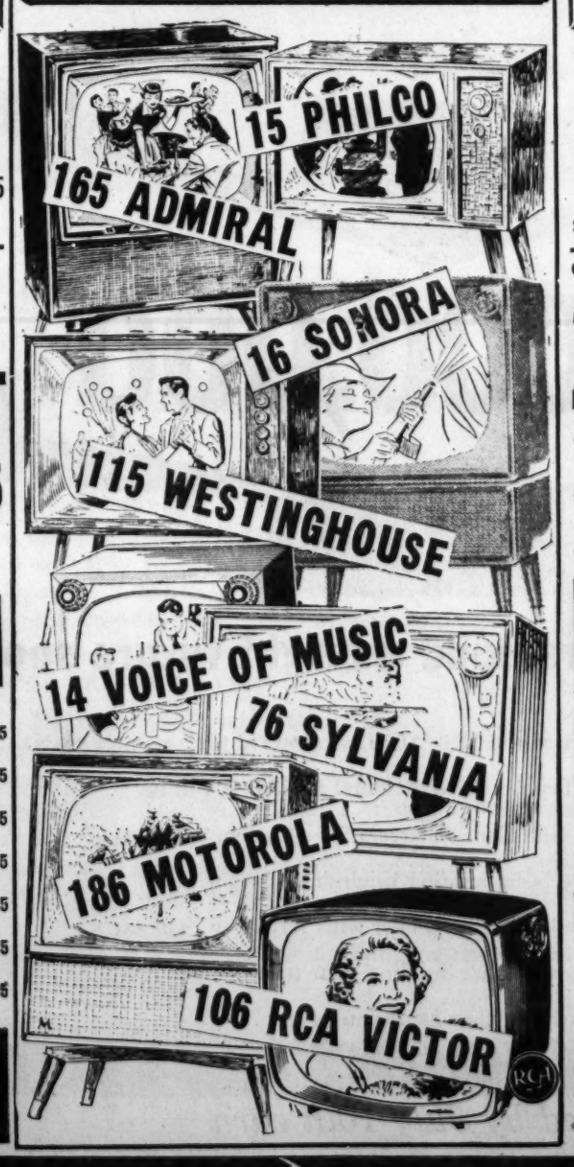

Original List Was $179.95
21" Blond or Mahogany table model $99.95

21" Modern Mahogany Consolette	21" Power tuning console	21" Halo light console
MOTOROLA	WESTINGHOUSE	SYLVANIA
Orig. Price $259.95 $189.95	Orig. Price $299.95 $199.95	Orig. Price $319.95 $229.95

Original List Price Was $369.95
21" RCA Victor CONSOLE $199.95
- Deluxe chassis for more picture power
- 3 speaker panoramic sound system
- Phono Jack for Hi-Fi

*HI-FI PHONO'S

MAKE	Description	Was	NOW
RCA Victor	mahogany consolette 4-speed, 3 speakers	$149.95	$59.95
Motorola	deluxe portable plays all 4 speeds automatically	$89.95	$49.95
Motorola	portable 4-speed hi-fi changer with radio	$99.95	$59.95
Westinghouse	4-speed hi-fi console 3 speakers, 20 watt output	$189.95	$89.95

NOTICE— We are sorry that space does not permit adequate description of the Hi-Fi and Stereo but the brand names and comparative pricing will give you some idea of the values!!

When You Trade Your TV, Hi-Fi or Radio NO MONEY DOWN FIRST PAYMENT DUE MIDDLE OF AUGUST

SATISFACTION GUARANTEED OR MONEY BACK *NO TRADE NECESSARY

OPEN DAILY 10 A.M. TO 9 P.M.

KNAPP Between C&S Bank and Colonial Store 1080 Peachtree, N.E. TR. 6-6517 TELEVISION LABORATORIES

17 Killed, Dozens Injured In Blast at Recreation Area

Continued From Page 1

is about 100 yards wide. The recreation areas extend about 100 yards both above and below the trestle.

The train was Seaboard Air Lines freight No. 82. It had left Vidalia at 2:30 p.m. and was due in Savannah at 5, according to a Seaboard official in Vidalia. The train was made up of 123 cars.

Witnesses to the disaster said the section of the train containing the tank cars exploded just as it was crossing the trestle. It may have derailed first.

SCREAMED TO PEOPLE

One survivor, interviewed at a Savannah hospital where he was being treated for burns about his body and for shock gave this account:

"The train came across the trestle and apparently jumped the tracks. I thought it was going too fast. I saw the train coming and screamed for people to take off for their lives."

Most of the swimmers and others in the water never heard that warning. Those who did had little time to make use of it.

The first ambulance on the scene was that of J. F. Jones of Bloomingdale. Jones said the scene looked "like a battlefield."

BODIES ALL AROUND

"There were bodies scattered all around," he said. "They were charred and black. I saw one little, I guess it was about a three months old baby. I thought it was a doll.

"I got there at about 4:25 and there was still a lot of fire. It wasn't burning on the water any more, but the fields and woods for about five acres around were all on fire."

Jones said he made several trips to Savannah hospitals, carrying two, three and more victims each time.

"Some of them never lived to Savannah," he said.

Another ambulance driver, Bill Wallis, said there were further explosions after the original two. Wallis was one of the early rescuers on the scene. "There were explosions popping every few seconds," he said.

The heat from the blazing, smoking butane kept early rescuers from the center of the deadly area for a while. Like most other gases of this sort its flame burns at a temperature of between 1,200 and 1,400 degrees. Rescue teams did not enter many areas of the fire for two hours after the blast.

Whole families were together for a holiday at the recreation area, which adjoins Harvey's Fishing Camp.

Emergency rooms in Savannah hospitals included many injured screaming in pain and anguish, trying to find out if their children, parents, sisters, brothers and friends were dead or dying.

ALL DOCTORS CALLED

All physicians in the Savannah area were called into duty by telephone, radio and personal courier. Doctors from elsewhere in the vicinity answered calls to help the still alive victims of the freak tragedy. Pleas were broadcast for blood donors.

Many of the victims were children. One of the swimmers said one thing he remembered in the confusion, terror and flames was "a lot of little boys and girls screaming and running for their lives." "There was nothing anybody could do," the injured man, David Parker of Savannah, concluded hopelessly.

Many of the victims became charred to a point where they couldn't even be recognized. One rescuer said it was impossible to tell in some cases whether the victim was a man or woman.

A minister, the Rev. Eugene Cariker of Savannah, said of one burned victim he saw in a hospital: "I performed a wedding for the girl. Now I can hardly recognize her."

Early rescue efforts were hampered by congestion on the highway leading to Savannah from the scene of the explosion. State police immediately blocked off traffic to curious sightseers and Savannah police blocked all city streets leading from U. S. Highway 80 to several hospitals in town. Still there was much traffic clogging the highway in spots.

The wave of destroying flame that erupted from the tank cars reduced several cars in the train to cinders in a matter of seconds. The sudden downwind and rush of the fire wiped away a bathhouse on the shore of the river in one sweep.

One picnicker who survived the holocaust got a split second warning. Mrs. Phillip Carpenter said she heard a funny noise from above, then heard someone scream, "Go! Go! The gas will catch fire!"

She grabbed her son and dived into the water, then they escaped. Her husband, who waited a few seconds before leaping into the water, was badly burned. They were among the fortunate who were not in the direct line of the fire's quick spread.

Associated Press Wirephoto

BEAUTY — SANTA CRUZ, Calif. — Susan Bronson, 19, will compete in the Miss America contest at Atlantic City, N.J., this year as Miss California. She is 5 feet, 8½ inches tall. Her measurements are 36-23-36.

Inflation's New Inroad Told to Ike

Advisers Urge 3 Quick Curbs

Continued From Page 1

magnitude as to lead to price increases."

But it disclosed that the committee is studying means of curbing "the excessive concentration of power in the hands of labor or business" which, it said, reduce productivity and create inflationary pressure.

PROTECT INTERESTS

"Remedies for these practices should be sought through eliminating the power to injure the public interests rather than through public control or review of the decisions of businesses, of unions, or of collective bargaining," Eisenhower was told.

Official sources confirmed the implication of that sentence—that the Nixon committee will explore proposals to use the federal antitrust powers against monopolies in both labor and management.

The report was described by economist W. Allen Wallis, the committee's executive director, as "no bombshell."

ON COMMITTEE

Wallis, dean of the graduate business school of the University of Chicago, is also a member of the eight-man group, officially titled the Cabinet Committee for Price Stability for Economic Growth.

The other members, besides Nixon, are Secretary of the Treasury Robert B. Anderson, Postmaster General Arthur E. Summerfield, Secretary of Agriculture Ezra Taft Benson, Secretary of Labor, James P. Mitchell, Chairman Raymond J. Saulnier of the President's Council of Economic Advisers, and the secretary of commerce. It is presumed that Lewis L. Strauss, whose nomination as commerce secretary was rejected by the Senate, will be replaced on the committee by the new commerce appointee.

President Eisenhower in a statement acompanying the report, noted that all three recommendations for immediate action had already been submitted by him to Congress.

"I urge the Congress consider anew the committee's three recommendations, all of which require legislative action," he said.

Volcanic Mud Found

TOKYO (AP)—A Japanese research team has succeeded in collecting prehistoric volcanic mud from the Japan Deep, an area in the Pacific, the Central Meterological Agency reports.

Legislature Tour Of Hospital Likely

By JACK NELSON

Gov. Vandiver and the entire Legislature probably will inspect facilities of Milledgeville State Hospital, The Atlanta Constitution learned Sunday.

Rep. Culver Kidd of Baldwin said Lt. Gov. Garland Byrd already has accepted an invitation to tour the hospital and has agreed to appoint the full membership of the State Senate as a committee to visit the institution.

Kidd, chairman of a special Senate-House mental health study committee, said he will meet soon with Rep. George Smith II of Emanuel, House speaker, to work out arrangements for the naming of all House members as a special inspection committee.

In agreeing to send the Senate to Milledgeville, Byrd declared: "I know of no better way the taxpayer's money could be spent than to have the Legislature go through the state hospital and get a better understanding of what must be done to correct conditions there.

"I am 100 per cent behind a program of improved mental health. And I think it is essential that we visit the state hospital and make a thorough inspection."

Kidd said the legislators will come in groups of 20 to 25. Each group will spend two days, he said.

"We hope to have the first group visit the first part of September," Kidd said, "and the other groups to follow each week."

TOUR "ESSENTIAL"

Both the legislative committee and the governor's own Advisory Committee on Mental Institutions reported Thursday that a personal inspection by the governor and the legislators was essential for them to better understand the problems of the huge mental institution.

Kidd and Dr. William Rottersman of Atlanta, chairman of the advisory committee, said that Gov. Vandiver should make an early visit to the hospital and the legislators should go at least before the 1960 legislative session.

Kidd wrote Gov. Vandiver Wednesday asking him to inspect the hospital at his convenience, but preferably within two weeks. Kidd said that a subcommittee of his committee and a subcommittee of Dr. Rottersman's advisory group would accompany the governor.

He asked that Gov. Vandiver take his wife with him so that she also could get a clearer picture of the conditions at the hospital.

"We're also asking that the legislators bring their wives with them," he said.

Kidd pointed out that the governor already had taken steps to reform the state's antiquated mental health system. The legislator wrote that it now was important for the governor to go through the wards and see first-hand the lack of facilities and personnel for treating the mentally ill.

Dr. Rottersman said that the advisory committee was "delighted" to join in the request that the governor visit the institution.

MOST SHY AWAY

If he does, he will be one of the few political leaders who have ever given personal attention to the state hospital. Political leaders, including many governors, have shied away from the institution in the past and have considered it a political liability.

Dr. Y. H. Yarbrough, member of the hospital staff for 53 years and former superintendent of the institution, said he could recall only two governors who made trips through the wards. They were Ellis Arnall and M. E. Thompson.

Dr. Yarbrough said that most of the inspections by legislative committees in the past have been superficial. Seldom have the wards been visited, he said.

"And the hospital is something you can't convey in words or pictures to anybody," Dr. Yarbrough said. "There is no adequate way to describe it. You have to go through the wards yourself to understand."

The recent inspection trip by the joint legislative committee left several of the committee members shaking their heads at conditions at the hospital.

"If every Georgian had to walk through this place today," said Rep. Robert L. Scoggin of Rome, "they would see to it that something was done about it by tomorrow."

McGILL

Continued From Page 1

We see a counterpart of it today in the contemptible slanders against Supreme Court Chief Justice Warren and Mr. Eisenhower by fanatic racists. Grover Cleveland was accused of fathering an illegitimate child. Lincoln was denounced as an atheist and a wife beater. There was a flood of abuse and slander against Franklin D. Roosevelt, largely from those who had benefited most by his actions. Harry S. Truman was subjected to apoplectic vilification.

Mr. Dickens, though, had good eyes.

Test Flight Successful

HATFIELD, England (AP)—A bigger version of the Comet Jetliner has made a successful first test flight here. It is six feet longer than the regular Comet IV and carries 102 passengers compared with 81. The plane is the first of six being built for various European Airlines.

PHONE FOR A FREE HEARING TEST
in your home at no cost or obligation

THE HEARING AID YOUR DOCTOR KNOWS
audivox
SUCCESSOR TO THE Western Electric HEARING AID DIVISION

write for information
AUDIPHONE CO.
John B. Whidby
Certified Hearing Aid Audiologist
2 LOCATIONS
260 Peachtree JA. 5-1538
Doctors Bldg. JA. 2-2860

INTEGRATED EDUCATION IS NO EDUCATION!
(AND IS UNCONSTITUTIONAL IN GEORGIA)
HEAR
HON. CARTER PITTMAN
Nationally known Dalton, Georgia Attorney and Civic Leader
discuss this vital issue
MONDAY
JUNE 29th
8:30 P. M.
DeKALB COUNTY COURTHOUSE
DECATUR, GEORGIA
Sponsored by Metropolitan Association for Segregated Education

$2,000,000
to help savers build a bright future sooner...

ATLANTA FEDERAL savers take a $2,000,000 step toward their savings goals June 30th when the 63rd consecutive dividend is paid. It will be the largest amount ever paid Georgia savers for a six-month period. For 30 years, savers have been building brighter futures with ATLANTA FEDERAL . . . and doing it quicker with ATLANTA FEDERAL'S worthwhile returns. Why not start building your future tomorrow with the Association that *helps* you save.

Accounts opened by July 10th earn a full 6-months' return on December 31st

Atlanta Federal Savings
AND LOAN ASSOCIATION

Main Office / Marietta at Broad
West End / Gordon at Ashby
Tenth Street / 1124 Peachtree
Buckhead / Peachtree at Piedmont
Lakewood / Lakewood at Stewart

GEORGIA'S LARGEST SAVINGS AND HOME FINANCING INSTITUTION

Four Square reasons to buy Century Club
Fine STRAIGHT BOURBON flavor
6 YEARS OLD
Superior value
Light and Mild
NATIONAL DISTILLERS PRODUCTS CO., NEW YORK
STRAIGHT BOURBON WHISKEY 86 PROOF

BRAND-NEW 1959
FRIGIDAIRE
APPLIANCES
Your Choice
AIR CONDITIONER
REFRIGERATOR
WASHER • FREEZER
$169.95 *WITH TRADE
NO GIMMICKS
Nothing Free!
PLAIN FACTS WE NEED
your used Brand-Name appliance because we have the South's most modern facilities to recondition and re-sell them as Tested and Guaranteed Appliances.

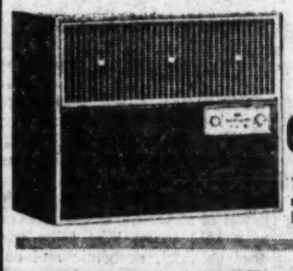

1-HP. AIR CONDITIONER
115-volt, 7.5-amp. Works on regular house current. Subject to local code. #AS 100 L.

FAMILY SIZE REFRIGERATOR
Big capacity—with big full-width freezer. Vegetable hydrator. Dial defrost.

UPRIGHT OR CHEST FREEZER
Big storage capacity for the average family—has many features.

*AND WE WILL TAKE LESS
IF YOUR OLD OPERATING BRAND-NAME APPLIANCE IS IN EXTRA GOOD SHAPE
Radio-Dispatched Service Trucks
Authorized FRIGIDAIRE Sales & Service
AYCOCK APPLIANCE CO.
494 Flat Shoals Ave., S.E.
2038 Sylvan Rd., S.W.
PL. 8-4573

New Effort To Solve Highway Crisis Seen

2 Senators Expect Congress To Act Before Adjourning

WASHINGTON (AP) — Sens. Albert Gore (D-Tenn) and Thomas H. Kuchel (R-Calif) said Sunday they are certain Congress will make another effort to solve the money woes of the federal highway program before adjournment.

Neither, however said he had any pat solution to what appears to be a stalemate between President Eisenhower and the Democratic-controlled Congress on the problem.

Kuchel, the Republican whip, told a reporter that assuring continuation of federal help for the highway construction program "is unquestionably the biggest unsolved legislative problem we have."

"If Congress were to walk away from this problem, the President would be justified in calling us back in special session," Kuchel said.

Gore, author of the 1956 act setting up the big construction program, said in a separate interview that Congress "before it adjourns, is going to send the President legislation which will enable him to decide whether he wants work to continue or stop on these highways."

Eisenhower complained last week that Congress has put the national road-building program in a critical $4,200,000,000 jam. He tried to prod Congress by giving state-by-state figures showing that work on the 41,000-mile national superhighway network will start slowing down soon and will limp to an almost complete halt over the next two years unless the financial crisis is solved.

The federal government pays 90 per cent of the cost of this system.

The immediate problem is 2½ billion dollars of apportionments to the states for the superhighways which normally would be made next month. These amount to authority to let contract, and result in immediate starts on projects in states that are ready to use the allotments.

However, not a penny of the apportionments can be made because of prospective future deficits in the highway trust fund when the bills for the completed projects would come due in a year or two.

The deadlock over a solution was dramatized in two early morning votes in the Senate Friday in which rival plans to meet the situation were defeated.

The Senate rejected 46-33 Eisenhower's proposal that the federal gasoline tax be raised from 3 to 4½ cents a gallon to replenish the trust fund.

Then it turned down 47-32 a plan by Gore to put into the fund almost a billion dollars of highway user taxes which now go into the Treasury general funds. Republicans charged this would wreck the budget.

Scholarships Go To 3 Georgians

Three Georgians have been awarded scholarships by the Alfred P. Sloan Foundation of New York.

The scholarships, awarded for leadership qualities and scholastic achievment, were awarded to: William M. Boyd, 234 Napoleon Dr., Atlanta, attending Williams College; Georgia Institute of Technology student, Bruce Nowlin 1609 Stokes Ave., SW, Atlanta and John C. Reinertson, 1551 Stratford Cir., Macon, who attends Dartmouth College.

The awards, ranging from $200 to $2,000, were presented to 125 persons attending 32 colleges in the nation.

Associated Press Wirephoto

WITNESS TELLS GROUP OF TRAIN EXPLOSION AT MELDRIM THAT BROUGHT DEATH, DESTRUCTION

George Hodges Jr. (Right) Finds Ready Listeners; Was Sitting on Sandbar at Time of Blast

Propane in Truck Killed 11, Hurt 15

By The Associated Press

The flaming explosion of a tank car of butane gas at Meldrim, Ga., Sunday recalled a similar blast earlier this month near Schuylkill Haven, Pa.

A propane gas truck, ignited by a rear-end collision, exploded June 2, killing 11 persons and injuring 15 others.

The 7,000 - gallon - capacity truck had been burning for a half hour when it suddenly blew searing jets of flame 300 feet up the highway.

Many of the dead and injured were spectators who had lined the road in a holiday manner to watch the firemen battle the flames.

Family of 7 Found Slain In Garage

STETTLER, Alta. (AP) — The bodies of the seven members of a family were found Sunday under a pile of tires in the garage behind their house. Police said it appeared the seven had been shot to death.

Royal Canadian Mounted Police spokesmen said a suspect, picked up originally on a liquor charge, was being held for questioning.

Police withheld names and most of the details.

Neighbors said the bodies were those of a married couple and their five children. Three of the children were of school age they said, and the others were younger.

The bodies were found by police who searched around the house after finding no one at home.

Police said the seven died between Thursday and Sunday. Thursday night was the most likely time, they added.

Stettler is a farming town of 3,500 population, 90 miles southeast of Edmonton, in south-central Alberta.

(Advertisement)

SCIENCE DISCOVERS WAY TO "WIPE OUT" ATHLETE'S FOOT

New saturated pads wipe athlete's foot fungi out of cracks between toes with prescription type, quick drying lotion.

Regular use effectively checks re-infection

New York (N. Y.) (Medical Special). Now you can actually wipe out the fungi that cause itching peeling athlete's foot with a new kind of throw-away pads. The pads are saturated with a prescription type lotion that kills Athlete's Foot fungi on contact.

The active ingredients in the lotion are a combination of those prescribed by doctors, but until now not available in one formula. No messy creams, hit or miss powders and burning liquids. Just one wipe between cracked peeling toes and the cause of itching, peeling, and discomfort is literally wiped out. Then you throw the pad away. Painful stubborn cases begin to heal instantly.

Your feet feel cool, comfortable clean. When used regularly after healing, re-infection is effectively blocked. This new way to wipe out Athlete's Foot and keep it away is called Athlex. New Athlex foot pads are now available at all drug counters without prescription.

Use Journal-Constitution Want Ads For Results — JA. 3-3636

(Advertisement)

The hoax behind MRS. MARLON BRANDO

The masquerade is ended! In the current issue, McCall's reveals the truth about Anna Kashfi—Hollywood's evasive mystery woman . . . the frail, doe-eyed, carefully created *myth* who married one of the world's most glamorous men. Who is Mrs. Marlon Brando? What drives her to assume an existence not her own? What are the secrets that seal her lips? Learn all the facts behind a mystery that baffled the nation...in July McCall's. On newsstands now.

Maico Hearing Glasses give "Natural Look"

2 EAR HEARING

Hide Hearing Loss in Attractive Glasses! Slim Bows Look Like Regular Glasses!

• helps 1 or 2-ear hearing loss • no ear-button needed • choice of colors • exceptionally good looking • finest tone • newest controls • it's tomorrow's design—today!

Come In, Phone or Write:

Optical services on Maico Hearing Glasses available only through the optical profession

MAICO HEARING SERVICE
114 Peachtree St.
(Piedmont Hotel)

MAICO HEARING SERVICE
114 Peachtree (Piedmont Hotel)
Please send Hearing Glasses Booklet
Name_____
Address_____
City_____ State_____

Your Banking Gateway to Lenox Square

The new Citizens and Southern Peachtree-Lenox office at 3475 Peachtree Road opens Saturday, July 18. Near the north entrance of Lenox Square—newest and largest Atlanta shopping center—this new facility will provide another convenient, neighborhood C&S Bank for the growing Northside area.

Right on Peachtree Road and just steps away from Lenox Square, the C&S Bank will be easy to reach by car or on foot. At this, the thirteenth C&S office serving Greater Atlanta, you'll find C&S one-stop banking at its best. Complete banking service for business and the individual, in relaxed surroundings you'll like.

In addition to C&S-style checking and savings services, you'll enjoy:

- **Ample free customer parking**
- **Two convenient drive-in windows**
- **Safe-deposit box facilities**
- **Outside 24-hour depository**
- **Complete installment and business loan service**

E. Ray Taylor, vice president, and Miss Sarah Thompson, assistant cashier, will be the officers in charge. They and their staff invite you to attend the Opening Day festivities on Saturday, July 18. Register for the free all-expense trip to Hawaii, via Northwest-Orient Airways.

Opening July 18. Come and enjoy Banking the Customer's Way at the newest C&S Bank.

Aerial photo by Joe Wray

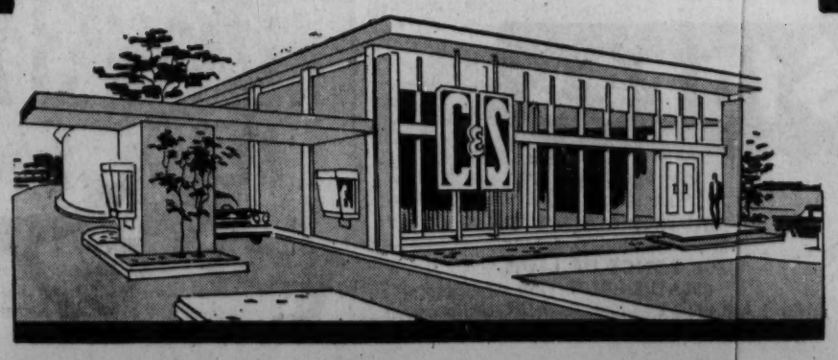

Peachtree/Lenox Office
The Citizens & Southern Bank of Atlanta 3475 Peachtree Road

MEMBER FDIC

WEST MUST COUNTER, HARRIMAN SAYS

Textile Hub Proves Potent Red Lure

Continued From Page 1

tants, Dodokhudoev maintains, is self-supporting with an annual budget of a quarter of a billion dollars.

The Tadzhik economy is today based largely on cotton and cotton fabrics which it supplies to the rest of the Soviet Union. Low-yield short staple cotton which formerly produced only a few thousand tons yearly has been replaced by long staple varieties with yield comparable to those of California which gave the republic an income of $200,000,000 last year. New dams and irrigation canals have provided almost a million acres of new cultivated land. Local officials spoke warmly of the help they had received from three American engineers in planning their irrigation system.

A textile mill in Stalinabad turns out 50,000,000 yards of fabric and expects to double its production by 1964. How profitable it is can be judged by the fact that one of its principal fabrics costs the factory about 20 cents a yard and retails throughout the Soviet Union for 70 cents. (Amortization of the plant but not interest on the capital investment is calculated in the cost.)

MANY DIFFICULTIES

The builders of Tadzhikistan's economy have had to cope with many obstacles. Local scientists told me that large areas of irrigated land were rendered useless by salting until methods were devised to wash the salt out of the soil. The manager of the textile plant explained to me how he had had to train 3,000 unskilled laborers to operate his looms and spindles.

Thirty years ago there was scarcely a doctor in all of Tadzhikistan. Today there is one for every 870 inhabitants and a trained nurse for every 241. I visited one of Stalinabad's two children's hospitals and found it spotlessly clean and its staff obviously competent.

Malaria and trachoma, which have ravaged Central Asia for centuries were endemic, in Tadzhikistan. "Anyone who had not had malaria, hadn't lived," one official told me. But today, he added, thanks to swamp drainage and wide use of insecticides, doctors complain there are not enough malaria cases for research purposes. Trachoma, too, has been brought under control with sulpha drugs.

STILL PRIMITIVE

In contrast to the wide tree-lined avenues in the newer parts of town with their blocks of government-owned apartments and many small but tidy privately-owned houses, the back alleys in the older sections which give access to the mud huts are still narrow and unpaved and the sewage system is primitive.

But the filth one usually associates with Central Asian adobe villages has been all but eliminated. "We have to keep our town clean," an official of ancient Samarkand said to me. "In our semitropical climate, filth spells disease."

The passion for education which pervades the Soviet Union has converted Tadzhikistan from a country of illiterates into a well educated community where only the oldest generation can neither read nor write. In 1929 scarcely 150 pupils attended Tadzhikistan's three schools. Today a third of a million children are enrolled in 2,600 schools.

This massive drive for education has borne fruits which may well have repercussions beyond the limits of pure learning. When I was ambassador to the Soviet Union, I often discussed with Marshal Stalin the Soviet minorities problem which was one of his principal interests.

STALIN'S POLICY

I gathered from him that his policy was to sugar-coat the Sovietization of minorities with carefully controlled self-expression in a limited field of national culture and folk lore.

Today one gets the impression that Khrushchev's decentralization policies have considerably increased local responsibility. Even at the Tadzhik ballet I was struck by the increased initiative with which native artists are developing their national music and dancing.

In the history department of the university, where researchers are uncovering new facts about the area's origins and ancient culture, students and professors boasted proudly of their national historic accomplishments. Even among bureaucracy, once dominated by Russians but now largely in Tadzhik hands, officials spoke almost freely of the facility with which Asians have assimilated conquerors in the past.

"In three generations," one of them said, "the Moghuls were swallowed up by the Hindus, just as all conquerors in Asia are." His smile seemed to imply that he hoped the conquerors from Moscow might undergo a similar conversion, at least to the extent of granting concessions to national autonomy.

Perhaps the most significant development has been the establishment of an Academy of Sciences staffed by native Tadzhiks. When the academy was founded 10 years ago there were few native scientists and most of its members were Russians. Today 70 per cent of the members are Tadzhiks and their proportion is steadily increasing.

The president of the academy, S. U. Umarov, a professor of theoretical physics, told me with pride that he had been left an orphan as a small child in a little town in northern Tadzkhikistan. After finishing the only primary school in the area he had managed to get to Tashkent to finish his schooling and from there to Leningrad, where he had taken his degree.

Today his academy maintains 13 research institutes to study the practical problems of the area. A geological institute is conducting a thorough survey searching for new minerals. Agriculturists are improving livestock, soil cultivation and irrigation methods and seeding by aircraft better grasses to improve sheep grazing in the mountains, which comprise 90 per cent of the state.

They are also searching for better fodders for the yaks, which are the principal livestock of the high eastern Pamir Mountains. Archeologists have organized a number of field expeditions to explore ancient ruins bearing on Tadzhikistan's past. An institute of Orientology is studying the racial relations of the Tadzhiks with their neighbors in Iran, Afghanistan, northern India and the Arabic-speaking countries.

Tadzhikistan is only one of the central Asian states which have emerged from a backward tribal community. In Alma-Ata, the capital of Kazakhistan, Prime Minister D. A. Kunaev told me that he himself had been born a nomad when his father had shepherded his flocks about the steppes of Lake Balkash. Not until 30 years ago had the Soviet authorities induced or compelled these nomads to settle on collective farms.

The examples these Soviet central Asian states provide of a rapid improvement of the economic life of underprivileged people have not gone unnoticed by the hundreds of visitors pouring through the great international airport of Tashkent, the Soviet gateway to southern Asia.

They are giving telling ammunition to the Communist parties of southeast Asia, which offer people who have little understanding of the value of freedom a tempting alternative to the slower procedures of democracy.

If the Western democracies, and particularly the United States, are to meet Khrushchev's challenge of economic competition in these areas they must show a greater understanding of the problems and aspirations of those seeking to improve their status and make greater efforts to help them achieve those aims rapidly—and in freedom.

More articles by Harriman will follow in The Constitution.

Thief Learns to Bite From Watch Dog

ROMFORD, England (UPI) — Kim, the police dog, did his duty and captured alleged house-breaker Samuel Smith, 41, a court was told Saturday. But when Kim was called off, Smith took his revenge. He bit the dog's handler in the thigh, then a thumb, a policeman testified. Smith was remanded in custody.

Statehood Voted 18-1 By Hawaii

HONOLULU (UPI) — Hawaii Sunday stood on the verge of statehood, having proved to the world in a Congress-ordered plebiscite that its inhabitants wanted to become the 50th state.

The vote in Saturday's election was an overwhelming 18 to 1 in favor of the statehood the islands have been seeking for more than 50 years.

Nearly complete returns on the statehood question Sunday morning showed a yes vote of 121,567 with only 7,313 votes cast against adding star number 50 to the American flag.

In combination with the plebiscite, islanders also made it a primary election to name the candidates to run for Congress and state offices in the general election of July 28. Within 30 days after that election President Eisenhower will name the date for admission of Hawaii into the Union—probably sometime in October.

Democratic candidates for most federal and state offices showed surprising strength in the primary vote for statewide nominations.

Soviet Flies Nonstop to Fair in N.Y.

NEW YORK (AP) — Frol Kozlov, Soviet first deputy premier, arrived here Sunday to open the Soviet cultural and scientific exhibition. He landed at Idlewild airport in a new Soviet turboprop plane after an 11-hour, 6-minute nonstop flight from Moscow.

He told newsmen he was confident the forthcoming Soviet and American fairs will help "bring about a consolidation of peace throughout the world."

Kozlov, 50, will open the Soviet exhibition Monday at the New York Coliseum. Vice President Richard M. Nixon will open the American fair in Moscow on July 25.

Commenting on the 4,660-mile flight, Kozlov, who spoke in Russian translated by an interpreter, said the distance between the Soviet Union and the United States "appears to have decreased" and the opportunities for "reciprocal meetings appear to have expanded."

Kozlov said he was "glad of the opportunity to visit New York City and see your wonderful country." He plans to travel throughout the United States to visit industrial areas.

Boston Eire Society Is Touring Ireland

DUBLIN (UPI) — Twenty-four members of the Eire Society of Boston arrived at Shannon Airport Sunday for a two-week educational tour of Ireland.

(Advertisement)

Nervous Tension Relieved Fast . . .

If you suffer torments of nerves, irritability, vague anxieties, fears, nervous stomach, can't sleep, can't concentrate, due to nervous tension, just take one NERV-AID capsule when needed. See amazing new-formula NERV-AID go to work at once to help soothe jittery, keyed-up nerves . . . help bring you the calming, relaxing aid you seek! Safe combination of medically approved, fast-acting ingredients. No prescription needed. Only $1 at drug counters. Also in easy-to-take liquid form. RELAX with **NERV-AID**

JOURNAL-CONSTITUTION WANTADS PAY OFF

Southern Upholsterers Offers

NEW LOW PRICE!

First Time in Years!

Vacation Time Is Upholstering Time

Re-Upholster Now!

Sofa and Chair as low as 49.50

EASY TERMS

Including All Labor and Materials

FREE THIS WEEK ONLY! 18-Pc. Luncheon Set

FREE with your order to re-upholster your 2-piece suite. Set includes luncheon plates, cups, saucers, dessert dishes, creamer and sugar bowl.

Day or Night CALL NOW JA. 5-6868

SOUTHERN Upholsterers

FREE DECORATOR CONSULTATION

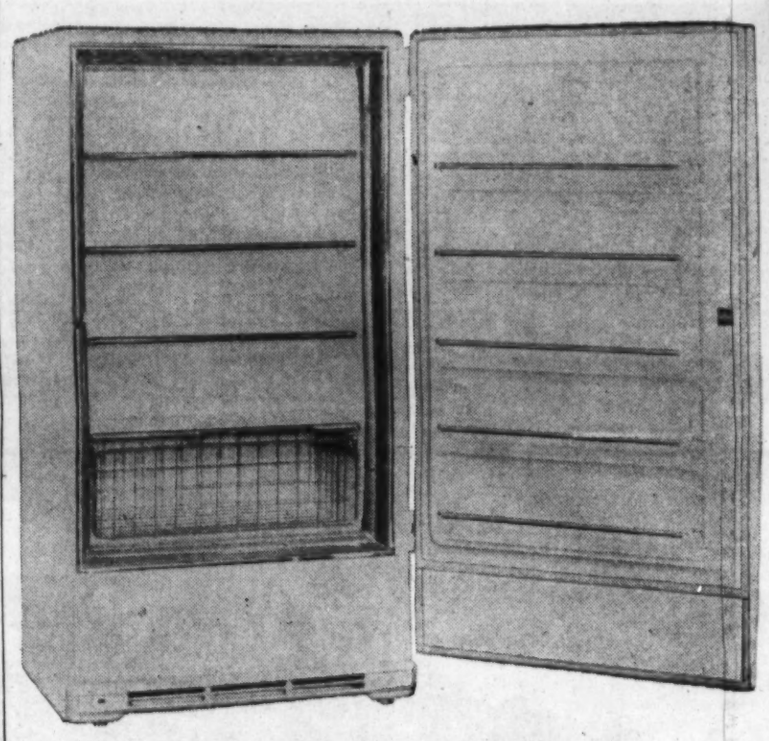

BUY ON EASY BUDGET TERMS

PHILCO UPRIGHT FREEZER—A beauty!

- Has 20.2 cubic foot capacity. Holds 708 pounds of frozen foods, has four shelves and full-length "Freezer Bar" Storage Door.
- The exterior finish is gleaming white; the interior color is new "Polartone," a handsome blue-green.
- This beautiful freezer is built with vinyl door seal gasket, glass fiber insulation and has leveling gliders for perfect stability.
- Before you buy, be sure to see Philco at Firestone.

Don't Miss These Outstanding Values at

Firestone Stores

SPRING AND BAKER JA. 2-8628
PEACHTREE AND 11TH TR. 6-0711
109 N. EAST POINT ST. EAST POINT—PO. 6-3645
771 GORDON ST., S.W. WEST END—PL. 3-4112
3002 PEACHTREE RD., N.E. AT PHARR RD.—CE. 3-4401
1401 ROSWELL ST. MARIETTA, GA.
ASH AND MAIN STS. FOREST PARK—PO. 6-7641
208 PONCE DE LEON DECATUR—DR. 7-1746
COLUMBUS, MACON, ROME, AUGUSTA AND LAGRANGE

Firestone

PHILCO...

FREEZER FAIR

Big 14.6-cu.-ft.

PHILCO Upright Freezer

- Places huge 511-lb. supply of frozen foods at your finger-tips . . . fits space of regular refrigerator
- Four refrigerated shelves provide super-fast freezing and even cold throughout
- Freezer Bar storage door for added convenience
- New "Polartone" interior color, door safety latch and many more outstanding features

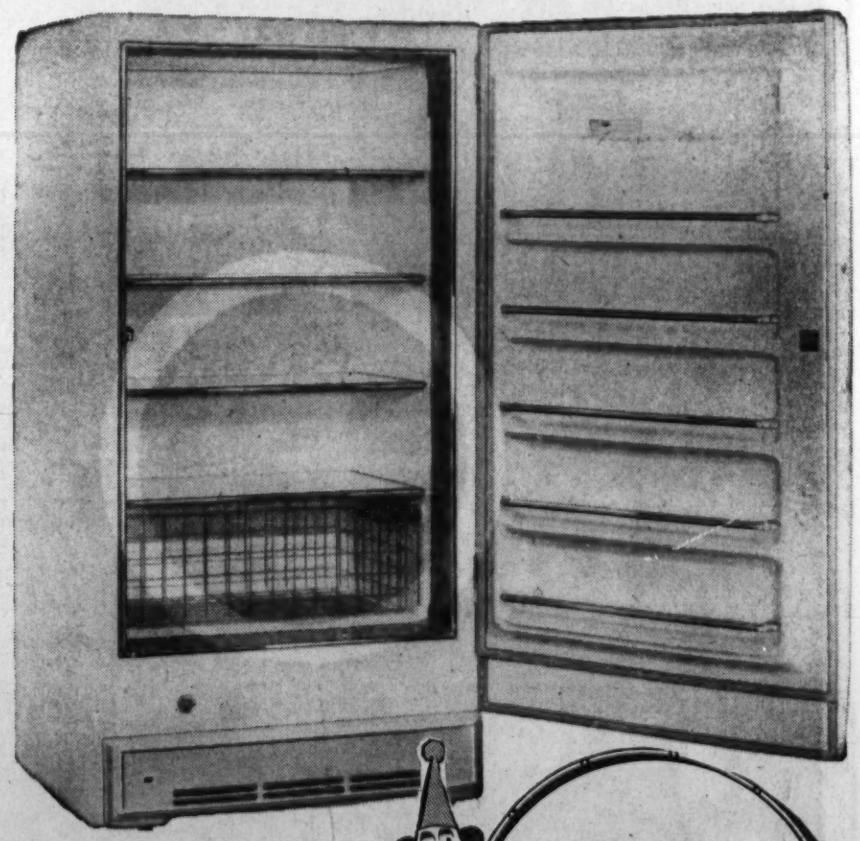

Samovar GENUINE DRY VODKA

Product of U.S.A. Boaka Kompanlya, Schenley, Pa. and Fresno, Calif. Made from Grain, 80 and 100 Proof.

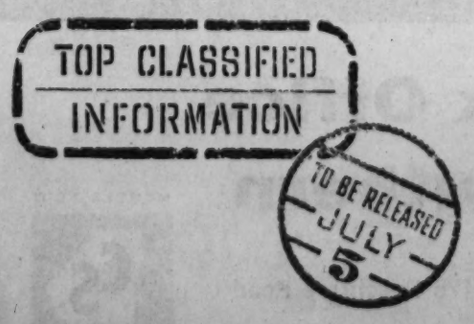

Associated Press Wirephoto

AIR VIEW OF WRECKAGE OF TRESTLE, TRAIN FOLLOWING EXPLOSION OF TANK CAR AT OGEECHEE RIVER

Blast Occurred Near End of Trestle, Derailing Cars Burning Automobiles and Club House a City Block's Distance Aaway

Hospital Scenes Tell Blast Grief

Continued From Page 1

tinued to make runs from the hospitals to the disaster scene.

As scores paced the corridors in anguished wait outside the emergency clinic at Candler Hospital, doctors and nurses worked frantically to save lives. Most of the victims were rushed to Candler.

Inside the emergency clinic, a small unidentified girl had just been wheeled in. A doctor pulled the bloody blouse aside to place the stethescope to her chest and at the same time placed his hand to her wrist. The doctor looked up and nodded to a nurse who pulled the sheet over the child's head.

After nightfall, the burning trestle and boxcars shot flames high into the darkness, as sirens wailed down dusty roads to pick up the dead and injured near Harvey's Fishing Camp at Meldrim, a small community on a dirt road off U.S. Highway 80 west of Savannah.

Jesse Bert Cannon

Jesse Bert Cannon, 70, of 687 Ellridge Dr., NE, died Sunday in a private hospital.

Born in Forsyth County, Mr. Cannon had been an Atlanta resident for 35 years. He was a member of the Brown's Memorial Baptist Church.

Funeral services will be Monday at 3:30 p.m. in Brown's Memorial Baptist Church, the Rev. Paul Barnes officiating. Burial will be in the Georgia Memorial Park Cemetery.

He is survived by his wife; a son, Oliver E. Cannon, Atlanta; two daughters, Mrs. Ruby Farr and Mrs. W. E. Gaines, both of Atlanta; a brother, Leason Cannon, Carrollton, and a sister, Mrs. Hettie Howard, Atlanta.

Mrs. Helen Todes

Mrs. Helen Todes, 79, died Sunday in her home at 260 14th St., NW.

Born in Latvia, Mrs. Todes had been an Atlanta resident for 40 years. She was a member of the Ahavath Achim Synagogue, the Pioneer Women's Club, the A A Sisterhood and Hadassah.

Funeral services will be at 2 p.m. Monday in Blanchard's Chapel, Rabbi Harry Epstein and Cantor Joseph Schwartzman officiating. Burial will be in Greenwood Cemetery.

She is survived by her sister, Mrs. Rebecca Gershon, Atlanta.

STATE DEATHS

JACKSON — Hines Watson Young, 64. Funeral was Saturday.

CARROLLTON — Mrs. Beulah Long Reid, 85. Funeral was Sunday.

ALMA—John Riley Meeker, 76. Funeral was Sunday.

OBITUARIES

Ottis A. Rakestraw

Ottis A. Rakestraw of 69 Baker St., NW, died Friday in a private hospital.

Mr. Rakestraw, a construction heavy machine operator, was born in Hiram, but had been an Atlanta resident for 30 years. He was a member of the Poplar Springs Baptist Church, Paulding County.

Funeral services will be Monday at 2 p.m. in Riverside Chapel, the Rev. J. T. Hucheby officiating. Burial will be in the Poplar Springs churchyard.

He is survived by his mother, Mrs. H. R. Rakestraw; a daughter, Mrs. Edward L. Haynig; a son, Bobby Ray Rakestraw; a sister, Mrs. Myrtle Kendall, and four brothers, Hubbard, Waymon, and J. B., and R. D. Rakestraw.

J. J. Anglin Jr.

J. J. (Peanut Joe) Anglin Jr., 51, of 229 Park Ave., SE, died of cancer Sunday in a private hospital.

Mr. Anglin, a lifelong resident of Atlanta, was employed by the old Barrett Potato Chip Co., then the Lay Potato Chip Co. and he later worked for Gordon Foods. He retired in 1955.

Mr. Anglin was a member of the St. Paul Methodist Church.

He is survived by three sons, J. H. Anglin III and Earl E. Anglin, both of Atlanta, and Clifford T. Anglin, Chicago; a daughter, Mrs. George Southerland, Buffalo, N.Y.; and a sister, Mrs. Rose Lancaster, Atlanta.

Funeral services will be announced by Henry M. Blanchard and Son.

CWO W. J. Conley

CWO William J. Conley, USA (ret.), of 129 E. Oxford Ave., College Park, died Saturday at Fort McPherson Hospital. He was 55.

Conley served with the 6th Division in the South Pacific during World War II and with the 10th Corps in Korea before retiring in June 1958. A resident of Atlanta for six years, he was born in Bolls Camp, La. He was a member of the First Baptist Church of College Park.

Survivors are his wife, Eleanor Carolyn Conley, formerly of St. Louis, Mo.; a son, William J. Conley II; a sister Mrs. Mina Thomson, and a half-sister, Mrs. Marian Karcher, both of San Antonio, Texas.

Funeral services will be held Tuesday at the post chapel at Fort McPherson with Maj. Henry C. Butt, post chaplain, officiating. Burial will be in the National Cemetery in Marietta.

WEATHER

ATLANTA—One year ago today, June 30, 1958: High 85, low 63.
SUN AND MOON FOR TODAY
Sun rises 5:30 a.m., sets 7:32 p.m.
Moon rises 1:14 a.m., sets 2:20 p.m.
TIDES (SAVANNAH RIVER ENT.)
2:38 a.m., high 5.9; 3:15 p.m., high 6.5
8:58 a.m., low 0.2; 9:33 p.m., low 0.9

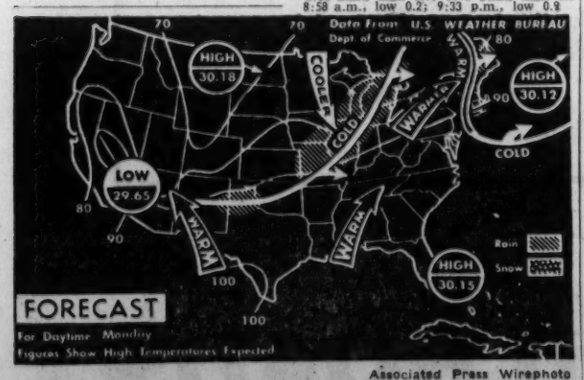

Associated Press Wirephoto

WEATHER FORECAST — NEW YORK — Widely scattered showers and thundershowers are forecast Monday for Gulf states northward and eastward through the Atlantic states. Temperatures are expected to climb again to warm over northeast corner of the United States while cooler air moves southward through Great Lakes and northern Mississippi Valley areas.

John R. Gilbert Sr.

John Robert Gilbert Sr., 61, of Stockbridge, died Saturday in an Atlanta private hospital.

He was employed by the State Farmers' Market.

Mr. Gilbert was born in Stockbridge and spent his whole life there. He was a member of the Stockbridge Baptist Church.

Funeral services will be Monday at 3 p.m. in the First Baptist Church of Stockbridge, the Rev. Joe Parham and the Rev. Harry Wooten Jr. officiating. Burial will be in the Stockbridge City Cemetery.

He is survived by his wife; three sons, John R. Gilbert Jr. and Charles H. Gilbert, both of Atlanta, and Louie E. Gilbert, North Carolina; a daughter, Mrs. Louise Cleghorn, Atlanta; three brothers, Marcus Gilbert, Barnesville, and Dwight Gilbert, Atlanta, and four sisters, Mrs. G. S. Lewis, Mrs. B. B. Lewis, Mrs. Henry Strickland and Mrs. Roy Baker, all of Atlanta.

H. F. Higgins

H. F. Higgins, 67, of 216 Huron St., Decatur, died Sunday in a Milledgeville private hospital.

Mr. Higgins had been employed by the Southern Bell Telephone and Telegraph Co. as a state commercial engineer. Born in Lumpkin County, he had been an Atlanta resident for 23 years.

He was a member of the First Methodist Church of Decatur, the American Legion, the Pioneer Society and Sigma Nu fraternity.

Funeral services will be at 4 p.m. Monday in the Decatur First Methodist Church, the Rev. Frank Crawly, the Rev. J. W. O. McKibben and the Rev. W. S. Robison officiating. Burial will be in the Decatur Cemetery.

He is survived by his wife; a daughter, Mrs. David P. Mason, Waycross; a brother, J. M. Higgins, Dahlonega, and three sisters, Mrs. Alice Davis and Mrs. Arvin Barton, Dahlonega, and Mrs. Lula Barnes, Murrayville.

FUNERAL NOTICES

DODD—Miss Ollie May Dodd, Buford, Ga., passed away June 28. She is survived by two sisters, Mrs. Oral Pugh, Miss Erisa Dodd, both of Buford; four brothers, Mr. J. J. Dodd, Mr. Juster Dodd, Mr. Jious Dodd, Mr. Jiddus Dodd, all of Buford. Funeral services will be held Tuesday, June 30, at 11 o'clock from the Island Ford Baptist Church. Rev. Albert Ash will officiate. Interment, church cemetery. Tapp Funeral Home, Buford, Ga.

IOANNIDES — The friends and relatives of Mr. and Mrs. R. A. Ioannides are invited to attend the funeral of the **Little Infant** of Mr. and Mrs. R. A. Ioannides Monday, June 29, 1959, at 2:30 o'clock from Greek Orthodox Church. Father Harry Hatzopoulos will officiate. Interment, Greenwood Cemetery. (Florists, 1:30 p.m.) J. Austin Dillon Co.

DODSON—The friends and relatives of Mr. and Mrs. W. H. (Todd) Dodson are invited to attend the funeral services of **Mr. W. H. (Todd) Dodson** Tuesday at 11 a.m. at Trinity Chapel. Rev. George H. Stone will officiate. Interment in Melwood. A. S. Turner & Sons.

ANGLIN—Mr. J. Joe Anglin Sr. of 176 Olympic Pl., Decatur, Ga., passed away June 28, 1959. Funeral arrangements will be announced by Henry M. Blanchard & Son.

KELLEY—Funeral services for **Mr. Andrew G. Kelley** will be held Monday at 3:30 at Roanoke, Ala. Abercrombie-Patterson, Forest Park.

CONLEY—Funeral plans for **C.W.O. William J. Conley** will be announced later. A. C. Hemperley & Sons.

FUNERAL NOTICES

Anglin, Mr. J. Joe, Sr.
Bass, Mr. Stanley H.
Bodine, Miss Esther Estelle
Brodhead, Mr. Horace Beale
Cannon, Mr. Jesse B.
Clarke, Mr. Stephen Jerome, Sr.
Clemon, Mr. Clarence C.
Conley, C.W.O. William J.
Cox, Mrs. J. W., Sr.
Dodd, Miss Ollie May
Dodson, Mr. W. H. (Todd)
Eaton, Mr. Alvin Wesley
Gilbert, Mr. John Robert Sr.
Harbin, Mrs. Verna L.
Higgins, Mr. H. F.
Holbrook, Mrs. George E. (Lula)
Ioannides, Infant
Jessee, Mrs. A. L. (Alice)
Kelley, Mr. Andrew G.
King, Mr. Mitchell C., Sr.
Mitchell, Mrs. Virgil D. (Sallie)
Moss, Mr. D. F. (Dock)
Ragon, Mrs. James (Julie)
Rakestraw, Mr. Ottis A.
Sandow, Mr. George W.
Sewell, Mrs. W. A. (Emmie)
Shockley, Mrs. John P.
Smith, Mrs. Ervin
Stukenborg, Mr. Frederick William
Todes, Mrs. Helen
Williams, Mr. W. N. (Uncle Billie)
Worthen, Miss Leone A.
Wright, Mrs. Nora

SEWELL—The friends and relatives of Mrs. W. A. (Emmie) Sewell, Mr. and Mrs. William R. Sewell, Cumming, Ga.; Mr. and Mrs. Howell E. Holt, Mr. Joe H. English, Mrs. V. W. Keheley, Atlanta; the grandchildren, great-grandchildren, nieces and nephews are invited to attend the funeral of **Mrs. W. A. (Emmie) Sewell** Monday, June 29, 1959, at 2 o'clock in Lowndes Chapel, Rev. M. M. Morton, Rev. Joseph W. Head officiating. Interment, Collins Springs churchyard. The following will serve as pallbearers: Messrs. C. L. Hughes, Corbett Philyaw, Ray Buckner, Bob Eidson, Herbert Robinson and Howard Gosnell. Frank B. Lowndes & Son (formerly Awtry & Lowndes).

JESSEE—Mrs. A. L. (Alice) Jessee of 2484 Hapeville Rd., SW, died Sunday morning. Survived by husband; daughters, Mrs. H. R. Nash, Mrs. E. L. King, Mrs. D. E. Hendrix, Miss Susan Jessee; son, Mr. Richard Lee Jessee; sisters, Mrs. R. M. Kemper, Mrs. Edwin Landers; brother, Mr. Robert Johnston; five grandchildren. Funeral services will be held Tuesday afternoon at 2 o'clock at the chapel of Howard L. Carmichael & Sons. Rev. Homer Folsom will officiate. Interment, Roseland Cemetery.

SMITH—Friends and relatives of Mrs. and Mrs. Ervin Smith, Mr. and Mrs. Jimmy Fuller, Lavon and Ramona Fuller, all of Cumming; Pcf. Hershel Fuller of France; Pfc. Vesta T. Fuller, U.S. Marines of Calif., are invited to attend the funeral of **Mrs. Ervin Smith** Tuesday at 3:00 o'clock at the Second Baptist Church in Cumming, Rev. Frank Vaughn, Rev. D. M. Nalley, Rev. W. H. Flannigan officiating. Interment in Friendship Cemetery. Ingram Funeral Home.

HARBIN—Mrs. Verna L. Harbin of Lithia Springs passed away Saturday. She is survived by husband; uncle, Luke Harbin; one brother, Mr. C. C. Lane, Mountain View; several nieces and nephews. Funeral services will be held Monday at 11 a.m. from Union Grove Baptist Church, with remains placed in state at 10 a.m. Rev. Howard Walker will officiate. Interment, churchyard. Pallbearers please meet at 9:30 at Roy Davis Funeral Home, Austell.

TODES — Funeral services for **Mrs. Helen Todes** of 260 Fourteenth St., NW, will be held this Monday afternoon, June 29, 1959, at 2:00 o'clock at the chapel of Henry M. Blanchard & Son. Rabbi Dr. Harry H. Epstein and Cantor Joseph Schwartzman will officiate with interment in Greenwood Cemetery. Pallbearers selected will meet at the chapel at 1:45.

FUNERAL NOTICES

CANNON—The friends and relatives of Mr. and Mrs. Jesse B. Cannon, Mr. and Mrs. Oliver E. Cannon, Mrs. Ruby Farr, Mrs. W. E. Gains, Atlanta; Mr. and Mrs. Leason Cannon, Carrollton; Mrs. Hettie Howard, Atlanta; grandchildren, great-grandchildren, nieces and nephews are invited to attend the funeral of **Mr. Jesse B. Cannon** Monday, June 29, 1959, at 3:30 o'clock at Brown Memorial Baptist Church, Rev. Paul Barnes officiating. Interment, Georgia Memorial Park Cemetery. Pallbearers selected will meet at the residence at 2:45. The remains will be at the residence, 687 Elbridge Dr., NW, until funeral time. Frank B. Lowndes & Son (formerly Awtry & Lowndes).

RAKESTRAW—The friends and relatives of Mr. Ottis A. Rakestraw, Mr. and Mrs. Edward L. Haynie, Mr. Bobby Ray Rakestraw, Mrs. Myrtle Kendall, Mr. and Mrs. Hubbard Rakestraw, Mr. and Mrs. Waymon Rakestraw, Mr. and Mrs. R. D. Rakestraw, Mr. and Mrs. J. B. Rakestraw, Mrs. H. R. Rakestraw and the grandchildren are invited to attend the funeral of **Mr. Ottis A. Rakestraw** Monday, June 29, at 2 p.m. from Riverside Chapel, with Rev. J. T. Hucheba officiating. Interment, Poplar Springs Baptist churchyard (Paulding County). Pallbearers selected please meet at the chapel at 1:30 p.m. J. Allen Couch & Son.

HOLBROOK — The friends and relatives of Mrs. George E. (Lula) Holbrook, Mr. Berry Holbrook, Mr. and Mrs. Scott Monroe of Cumming; Mr. and Mrs. Lawton Abbott, Mrs. Irene Holbrook, Alpharetta; Mr. and Mrs. Paul Groover of Atlanta; 12 grandchildren, eight great-grandchildren; brothers, Mr. Vel Gazaway of Cumming, Mr. T. E. Gazaway of Chattahoochee are invited to attend the funeral of **Mrs. George E. (Lula) Holbrook** Monday at 2 o'clock at Pleasant Grove Methodist Church, Rev. W. E. Purcell, Rev. L. D. Martin officiating. Interment in churchyard. Ingram Funeral Home.

WRIGHT—The friends and relatives of Mrs. Nora Wright, Mr. and Mrs. Kenneth Wright, Mr. and Mrs. Kimsey O. Wright, Mr. and Mrs. Fred A. Wright, Mr. and Mrs. Lawrence Ballew, Mr. and Mrs. Rollie Needham, Mrs. Stella Hendrix, the ten grandchildren and three great-grandchildren are invited to attend the funeral services of **Mrs. Nora Wright** Tuesday afternoon at 2 o'clock at the Bellwood Baptist Church. Rev. Harold Kilpatrick and Rev. C. E. Maddox will officiate. Interment in New Salem churchyard, Cobb County. A. S. Turner & Sons.

MOSS—Friends and relatives of Mr. and Mrs. D. F. (Dock) Moss, Mr. and Mrs. W. W. Daniel, Mrs. Mae McFall, Mr. and Mrs. Alvin F. Moss, Mr. and Mrs. B. W. Moss, Mr. and Mrs. R. D. Moss and grandchildren are invited to attend the funeral of **Mr. D. F. (Dock) Moss** Monday, June 29, at 4 p.m. from the Union Grove Baptist Church, Douglas County, with Rev. Van Stewart, Rev. Howard Walker officiating. Interment, churchyard. The remains will be at 2494 Forrest Ave., NW. Pallbearers selected please meet there at 3 p.m. J. Allen Couch & Son.

Professional Ethics
Transformed Into
Professional Services
Ambulance
J. Austin Dillon Co.
FUNERAL DIRECTORS
498-502-508 Pryor St., S.W.
MUrray 8-4680-81-82

FUNERAL NOTICES

SPRING HILL
H. M. Patterson & Son

RAGON—Mrs. James (Julie), of 688 Elizabeth Pl., NW, died June 28, 1959. Surviving are her daughters, Miss Leonora Ragon, Miss Rosalee Ragon, Mrs. John H. Coursey; son, Mr. George W. Ragon, Atlanta; sister, Mrs. E. R. McDonald, Charleston, S.C.; grandchildren, Mr. William G. Ragon, Mrs. Don Dugger, De Land, Fla.; Mrs. James R. Leidgen; six great-grandchildren. H. M. Patterson & Son.

COX—Mrs. J. W., Sr, of Doraville, Ga., died June 28, 1959. Surviving are her daughters, Mrs. Lelia Knight, Mrs. Dollie Johnson, Mrs. Sammy Powell all of Lawrenceville; sons, Mr. T. W. Cox, Norcross; Mr. Jack E. Cox, Decatur; Mr. J. W. Cox Jr., Mr. J. P. Cox, Atlanta; Mr. W. W. Cox, Doraville, several grandchildren, great- and great-great-grandchildren. H. M. Patterson & Son.

SHOCKLEY—Mrs. John P. Shockley of Macon, formerly of Atlanta, died June 28, 1959. Surviving are her son, Mr. Norman G. Shockley, Macon; sister, Mrs. J. B. Muse, North Carolina; grandsons, Mr. John Shockley, Mr. Bill Shockley, Mr. Bobby Shockley, Mr. Billie Shockley. H. M. Patterson & Son.

WORTHEN—Miss Leone A., of Miami, formerly of Atlanta, died June 27, 1959. Surviving are her sister, Mrs. W. W. Hadden, brother, Mr. Elmer Worthen, both of West Caldwell, N. J. Interment services will be held Tuesday, June 30, at 2:30 o'clock at Westview, Rev. Robert Riegel officiating. H. M. Patterson & Son.

BODINE—Miss Esther Estelle, of Albany, N. Y., died June 28, 1959. Surviving are her sister, Mrs. F. C. Grinnell, West Barre, N. Y.; brother, Mr. J. A. Bodine, Oakfield, N. Y., several nieces and nephews. The remains were taken to West Barre, N. Y. for funeral services and interment. H. M. Patterson & Son.

CLARKE—Funeral services for **Mr. Stephen Jerome Clarke Sr.** will be held Monday, June 29, 1959, at 9:30 o'clock at The Cathedral of Christ The King, Rev. Father Alan Dillman officiating. Interment, Greenwood. H. M. Patterson & Son.

BASS—Funeral services for **Mr. Stanley H. Bass** will be held Monday, June 29, 1959, at 11 o'clock at The Cathedral of Christ The King, Rev. Father John Mulroy officiating. Interment, Arlington Cemetery. H. M. Patterson & Son.

BRODHEAD — Entombment services for **Mr. Horace Beale Brodhead** will be held Monday, June 29, 1959, at 11 o'clock at Westview Abbey, Rev. Frank Ross officiating. H. M. Patterson & Son.

KING—Interment services for **Mr. Mitchell C. King Sr.** were held Sunday, June 28, 1959, at 2:30 o'clock at Oakland Cemetery. Canon Montague Hope officiated. H. M. Patterson & Son.

IN MEMORIAM

In loving memory of our precious little girl, Nancy Ruth Goddard, who passed away 15 years ago today.
MOTHER and FATHER.

FUNERAL NOTICES

WILLIAMS — Mr. W. N. (Uncle Billie) Williams died June 28, 1959. He is survived by sons, Mr. Luther Williams, Mr. Arthur Williams; brothers, Mr. Henry Williams, Alpharetta, Mr. James B. Williams, Lithia Springs, and Mr. Carroll Williams, Forest Park; sisters, Mrs. Mollie Dodd, Atlanta, Mrs. Maude Westbrook and Mrs. Gertrude Wood, Alpharetta; son-in-law, Mr. Rufus Purcell, Sandy Springs; several grandchildren, great-grandchildren, nieces and nephews. Funeral services will be held Monday, June 29, 1959, at 4 o'clock at the Alpharetta Baptist Church, with remains placed in state at 3 o'clock, Rev. Sidney Gresham, Rev. B. A. Phillips, Rev. R. M. Donehoo officiating. Interment, Alpharetta Cemetery. The members of Alpharetta Lodge No. 235, F&AM, and members of other lodges will be honorary escort and have charge of services at the grave. Louie E. Jones Funeral Home.

GILBERT—The friends and relatives of Mr. and Mrs. John Robert Gilbert Sr., Mr. and Mrs. John R. Gilbert Jr., Mr. and Mrs. Louie E. Gilbert, Mr. Charles H. Gilbert, Mrs. Louise Cleghorn, five grandchildren, Mr. and Mrs. Marcus Gilbert, Mr. Dwight Gilbert, Mr. and Mrs. G. S. Lewis, Mr. and Mrs. B. B. Lewis, Mr. and Mrs. Henry Strickland, Mr. and Mrs. Roy Baker, several nieces and nephews are invited to attend the funeral of Mr. John Robert Gilbert Sr. Monday, June 29, 1959, at 3 o'clock, from First Baptist Church, Stockbridge, Ga. Rev. Joe Phram and Rev. Harry Wooten Jr. will officiate. Interment, Stockbridge City Cemetery. Nephews will act as pallbearers and assemble at the church at 2:45 p.m. Remains will lie in state at the church from 2 until funeral hour. (Florists, 12 Noon.) J. Austin Dillon Co.

SANDOW—The friends and relatives of Mr. and Mrs. George W. Sandow, Canton, Ga. (Lathemtown); Mr. and Mrs. Max Sandow, Mr. and Mrs. Jimmy Sandow, Stone Mountain, Ga.; Mr. and Mrs. E. B. Judge, Mr. and Mrs. Bobby Sandow, Mr. and Mrs. Billy Sandow, Decatur, Ga.; Sgt. and Mrs. Ralph Sandow, Columbus, Ga.; Mr. and Mrs. Ed Skaden, Cleveland, Ohio; Mr. and Mrs. J. G. Lamar, Winslow, Arizona; Mr. and Mrs. Sam Henderson, Alpharetta, Ga.; 10 grandchildren are invited to attend the funeral of Mr. George W. Sandow Tuesday, June 30, 1959, at 11 o'clock from Orange Methodist Church. Rev. Major Williams will officiate. Interment, Smith Cemetery. Sosebee Funeral Home, Canton.

STUKENBORG — Mr. Frederick William Stukenborg of 743 Piedmont Ave., NE, passed away Sunday. Besides his wife he is survived by two brothers, Mr. Lewis C. Stukenborg, Memphis, Tenn., and Mr. Frank X. Stukenborg, Toledo, Ohio; sister, Mrs. Helen Newman, Memphis, Tenn. Funeral services will be held Tuesday, June 30, 1959, at 10 o'clock at Sacred Heart Church, Father John Emmerth officiating. The Rosary will be said Monday at 8 p.m. at Lowndes Chapel. Interment, Greenwood Cemetery. Frank B. Lowndes & Son, (formerly Awtry & Lowndes).

FUNERAL NOTICES

CLEMON—Mr. Clarence C. Clemon of Rte. No. 1, Lilburn, Ga., passed away Saturday, June 27. He is survived by his wife; five sons, Raymond Clemon, U.S. Army; Donald and Ronald Clemon, U.S. Navy; James and Jack Clemon, Lilburn; one daughter, Miss Geneva Clemon, Lilburn; father, Mr. W. C. Clemon, Lilburn; four brothers, Messrs. J. W., H. T., R. G. and W. T. Clemon; two sisters, Mrs. T. P. Martin, Mrs. J. H. Nix; several grandchildren. Funeral services will be held Tuesday afternoon, June 30, at 3 o'clock from Corinth Baptist Church, Rev. John V. Ray, Rev. Clyde Raines and Rev. Gordon Pittard officiating. Interment, Melwood Cemetery. The body will be placed in state at the church at 2 o'clock. Couch Funeral Home, Stone Mountain, Georgia.

HIGGINS—The friends and relatives of Mr. and Mrs. H. F. Higgins, Decatur; Dr. and Mrs. David P. Mason, Waycross, Ga.; Mr. David Mason Jr., Miss Nancy Margaret Mason, Capt. Herschel Higgins Mason, Mr. and Mrs. W. B. Higgins, Mr. J. M. Higgins, Mrs. Allie Davis, Mr. and Mrs. Arvin Barton, Dahlonega, Ga.; Mrs. Lula Barnes, Murrayville, Ga., and the nieces and nephews are invited to attend the funeral services of Mr. H. F. Higgins Monday afternoon at 4 o'clock at the Decatur First Methodist Church. Rev. Frank Crawley, Rev. J. W. O. McKibben and Rev. W. S. Robinson will officiate. Interment in Decatur Cemetery. The Men's Bible Class of the church will serve as escort. Those desiring may make a contribution to the United Cerebral Palsy Research Fund. A. S. Turner & Sons.

MITCHELL—The friends and relatives of Mrs. Virgil D. (Sallie) Mitchell, Mr. and Mrs. Ross N. Reeves Sr., Marietta, are invited to attend the funeral of Mrs. Virgil D. (Sallie) Mitchell at 3:00 o'clock this (Monday) afternoon in the First Baptist Church with remains placed in state in the church from 2:00 o'clock until funeral hour. Dr. George F. Brown, Dr. I. B. Hall, Rev. K. B. Robertson, Rev. Ralph Donehoo officiating. Interment, Holly Springs Methodist Cemetery (Cobb County). Mr. Talmadge Hosea, Mr. Fred Parker, Mr. Robert Brown, Mr. Dorris Mitchell, Mr. Andy Bishop, Mr. Hubert Turner will serve as pallbearers and please meet at the church at 2:45 p.m. Albert M. Dobbins Funeral Home, Marietta.

EATON—The friends and relatives of Mr. and Mrs. Alvin Wesley Eaton, Ellenwood; Mr. and Mrs. Robert A. Eaton, Atlanta; Mr. and Mrs. James S. Eaton, Ellenwood; Mr. and Mrs. Thomas B. Eaton, Ellenwood; Mr. and Mrs. George S. Armistead, Miami, Fla.; Mr. and Mrs. H. C. Eaton, Palmetto, the six grandchildren are invited to attend the funeral. of **Mr. Alvin Wesley Eaton** Tuesday at 3 p.m. from the Westview Abbey, with remains placed in state at 2:30. Rev. E. F. Sewell will officiate. Pallbearers please meet at the Abbey at 2:45. Abercrombie-Patterson, Forest Park.

(COLORED)

AKERS—The friends and relatives of Mr. and Mrs. Robert Akers of 1795 Oakmont Dr., NW, are invited to attend the funeral of **Mr. Robert Akers** tomorrow (Tuesday) at 1 o'clock at Springfield Baptist Church, Hogansville, Ga., Rev. Anderson Hall officiating. Interment, Springfield Cemetery. He is survived by a wife, Mrs. Fannie B. Akers; cousins, Mr. Rufue Pullin, Mrs. Lucy Slaughter of Atlanta, Ga.; Mr. and Mrs. E. C. Phillip and family, Mr. and Mrs. Ike Evans and family, Mr. and Mrs. R. J. Terrel and family, Mrs. Daisy Shanks of Hogansville, Ga. The cortege will leave the residence at 10:30 a.m. Sellers Bros.

SHIPP—Mr. Ralph Shipp of Mills street, Stone Mountain, Ga. The friends and relatives of Mrs. Essie Shipp, wife; the father of Mr. Ralph Shipp Jr., Mr. and Mrs. Marim Parks, four grandchildren, mother, Mrs. Bessie Green, Mr. and Mrs. Clarence Shipp and family, Mr. and Mrs. Gus Shipp and family, the McDaniel family, the Jones family, the Freeman family, a host of other relatives and friends are invited to attend the funeral of **Mr. Ralph Shipp** today (Monday), June 29, 1959, at 2 p.m. from Ebenezer Baptist Church, Stone Mountain, Ga., Rev. J. S. Stafford officiating. Interment, Washington Park Cemetery, Scottdale, Ga. C. Milsap & Son, Conyers.

WRIGHT—Mr. James Wright of 579 Bedford Place, NE. The friends and relatives are invited to attend his funeral Monday evening, June 29, 1959, at Springfield Baptist Church at 5 p.m., Rev. W. W. Weatherspool and Rev. W. M. Willis officiating. Interment, Albany, Ga. T. E. Houston Funeral Home.

CALLAWAY—Mr. J. C. Callaway of Macon, Ga., passed in Boswell Hospital on June 26. Funeral announced later. Watts & Asbury Funeral Home, Union Point, Ga.

(COLORED)

WYATT—Friends and relatives of **Mrs. Gertrude Calhoun Wyatt** are invited to attend her funeral Tuesday, June 30, 1959, at 3 p.m. from Butler Street C.M.E. Church, Rev. H. H. Davis officiating. Interment, Lincoln Cemetery. The body will lie in state at the church from 1 p.m. Tuesday afternoon until the hour of the funeral and will not be viewed after the eulogy. Interment, Lincoln Cemetery. Survivors are Mrs. Ellen Allen, Mrs. Pauline Bass, Mrs. Margaret Brown, Mrs. Elizabeth Smith, Mrs. Gertrude Jenkins, Mrs. Mary Buggs, Mrs. Rosa Brocks, Mrs. Claudia Crendshaw, and Mr. and Mrs. W. Eugene Calhoun of Atlanta. Ivey Bros., Morticians.

MATTHEWS — Mrs. Willie Matthews, the mother of Mrs. Nettie Graybill of 48 Leach St., NW, died at the residence June 27, 1959. Funeral announced later. Sellers Bros.

WATKINS—Mr. Gus Watkins of Forsyth, Ga., passed June 27, 1959. Funeral will be announced later. Wright & Son Funeral Home, Forsyth Ga., in charge.

GILLIAM—Mrs. Amanda Gilliam, the mother of Mrs. Luella Thomas of 333 Culver St., SW, died at the residence June 28, 1959. Funeral announced later. Sellers Bros.

DAVENPORT—Mr. L. M. Davenport, the husband of Mrs. Amanda Davenport, of 39 Jackson St., NW., passed suddenly June 28, 1959. Funeral plans later. Banks Funeral Home.

THOMAS—Mrs. Julia Thomas, the wife of Mr. Blair Thomas of 1036 Fern Ave., SE, passed suddenly June 28, 1959. Funeral announced later. Sellers Bros.

(COLORED)
IN MEMORIAM

In loving memory of our dear sister, Mrs. Ester Britt Ballard, who passed two years ago, June 28, 1957. We miss you more and more as the years go by. Your loving smile and gentle face—no one can fill your vacant place. Sadly missed by
THE BRITT FAMILY.

(COLORED)

POWELL—Friends and relatives of Mr. and Mrs. W. M. Jones, Miss Eugenia Powell, Marietta; Mr. and Mrs. Abron Powell, Mr. William Powell, Mr. Floyd Berry, Miss Alease Berry, Detroit, Mich.; Mr. and Mrs. A. D. Willis, Dalton, Ga.; Mrs. Pearl Powell and daughter, Marietta; Mrs. Ada Barnes, Mrs. Mattie Berry, Washington, D.C.; niece, nephew and cousin are invited to attend the funeral of **Mrs. Susie B. Powell, 117 Fort St., Tuesday, June 30, at 4 p.m. from Cole Street Baptist Church, Rev. Roy Williams officiating. Interment,** Crest Hill. The remains will lie in state at 2:30 p.m. at the church until hour of funeral. The family will meet friends at the funeral parlor Monday at 9 p.m. Relatives and friends, pallbearers and flower ladies please assemble at the residence Tuesday at 3 p.m. Marietta Funeral Parlor.

GRIGGS—Mr. John Griggs of Rte. No. 1, Grantville, Ga., passed June 28 at his residence. Funeral will be announced later by Thrash and Sons Funeral Home, Hogansville, Ga.

DAVIS—Mr. Richard Davis, the husband of Mrs. Arletha Davis of 43 Griffin St., NW, passed at the residence June 28, 1959. Funeral announced later. Sellers Bros.

HARRIS—Mr. Joe Harris passed away at his residence, 3510 Lincoln Drive, Washington Park Area, Decatur, Ga., June 27. Funeral announced later. Cox Bros., Decatur.

STANFIELD—Mr. James E. Stanfield, the husband of Mrs. Winifred Stanfield, 404 Henry St., SW, passed at the residence June 28, 1959. Funeral announced later. Sellers Bros.

PRITCHARD—Mrs. Annie Mae Pritchard of Union Point, Ga., passed in Boswell Hospital on June 28. The funeral will be announced later. Watts & Asbury Funeral Home, Union Point, Ga.

Staff Photo—Billy Downs

DEDICATE SOUUTHWEST YMCA BRANCH — The building at 2220 Campbellton Rd., SW, is part of the centennial enlargement program of the Y. Walking through the doors after dedication ceremonies Sunday are (L to R) Paul Bush, youth secretary; Ralph Moore, executive secretary; Charles Rateree, metropolitan representative, and Bailey Groome, treasurer.

Committee Views Sites For Vocational School

By HERMAN HANDCOCK

Plans for establishment of a multi-million-dollar area vocational and trade school, largest in the entire south, are nearing completion, it was indicated Sunday.

A special sites committee from the Atlanta and Fulton and DeKalb county boards of education has canvassed the entire area and a report is expected early in July.

Thomas W. Clift, state vocational consultant and former assistant superintendent of Atlanta schools; Norman Aaron, assistant Fulton school superintendent, and Sam Moss, assistant Fulton County superintendent, will file the report.

EASILY ACCESSIBLE

There were reports that a site containing from 30 to 50 acres will be proposed, and that it will be easily accessible to projected circumferential roads around Atlanta.

The facility is planned to serve the whole metropolitan area, extending 40 to 50 miles from Five Points. When fully developed the school, which will be known as the "Atlanta Area Vocational-Technical School," could easily have an enrollment of 10,000 students and could conceivably serve the entire state.

The project will be financed jointly by the three boards of education and the State Department of Education.

Under the plans the three boards of education will build the school. The state and the three boards will share the expense of equipping it, with the state paying one-half the cost and the three school systems the remainder. The state will pay the entire cost for all instructional service.

COOPERATIVE PROJECT

Thus the project will be a cooperative one, with the four educational units contributing substantially to its construction, equipment and operation.

Clift said space should be provided for some 3,000 automobiles. He said day schools will be maintained and that adults and working students will attend night classes.

"All those interested in the undertaking feel the new, modern, and adequate facility is badly needed," Clift said. "They all have worked harmoniously and cooperatively to make it a reality. We now believe sucess is just around the corner."

Satchmo Better, Plans To Leave Hospital Today

SPOLETO, Italy (AP) — Louis Satchmo Armstrong's physician said Sunday night the musician is making a steady recovery from pneumonia and should be able to leave the hospital here Monday.

Dr. Alexander Schiff said Armstrong will go to Rome soon after breakfast Monday "unless something unforeseen happens."

Schiff said the trumpet player will rest at a Rome hotel until Thursday and then take a plane for New York. That would get Armstrong back to the United States in time to celebrate his 59th birthday July 4.

Armstrong was stricken with pneumonia shortly after arriving in Spoleto last Monday to play in a festival of European and American music.

Civil Defense Classes Listed

Civil defense classes and meetings will be held at the following places this week: Monday, Tuesday and Thursday mornings, 9:00, Buckhead Branch, Trust Co. of Georgia, nurses' first-aid classes; Tuesday evening, 7:00, Grady Homes, home preparedness certification, E. R. Jackson, speaker; Wednesday evening at 7:00, Stafford Community Club, home preparedness workshop; Thursday at 12 noon, Roswell Rotary Club.

Ex-Envoys Score U.S. Policy Lag

WASHINGTON (AP)—Sen. J. William Fulbright (D-Ark) said Saturday night a survey of retired U.S. diplomats reflects widespread concern over "our seeming inability to grasp the iniatitive" in the cold war struggle with Soviet Russia.

Fulbright, chairman of the Senate Foreign Relations Committee, also said the State Department has refused to supply the views of current diplomats to the committee for a study it is making of U.S. foreign policy.

In an introduction to a compilation of the views of former foreign service officers, Fulbright said:

"In an effort to provide a balance to this collection of views, the committee asked the Department of State to cooperate in obtaining similar comments from chiefs of diplomatic missions now on active duty, with similar anonymity as to individual identification of views.

"The Department of State was not willing to agree to the committee's request."

Fulbright said the former diplomatic officials, none of whom was named, generally voiced concern over what he termed the defensive posture of U.S. foreign policy.

Fulbright said the former diplomats:

1. Placed part of the blame for "our apparent passitivity in foreign relations . . . on the difficulties of conducting a bold, consistent, on-going and expensive foreign policy in a democracy."

2. Said that "the proliferation of staffs, the endless coordination, and the lack of clearcut lines of responsibility all inhibit a timeless and aggressive policy."

3. Contended that the "bypassing of ambassadors and the undercutting of traditional diplomatic methods by direct participation by the secretary of state in negotiations and the holding of high-level international meetings" has had "a deleterious effect on the foreign service."

AARON-RENTS...
Everest and Jennings Wheel Chairs & Walkers

Simmons Beds And Mattresses
FREE DELIVERY AND PICK-UP
AARON-RENTS
499 Peachtree St., N.E.
Call TR. 6-6431

Weekend Traffic Kills 10 in Georgia

An Atlantan was killed Sunday and two others injured in a high speed automobile crash in south Fulton County, bringing to 10 the number of weekend traffic fatalities over Georgia, police said.

L. L. Davenport, 28, Negro, of 39 Jackson St., NE, was killed in the wreck 8½ miles west of Palmetto on Hutchinson Ferry Rd., Patrolmen O. T. Jones and W. H. Thomas said.

William Vaughn Rice, 56, personnel director of the State Revenue Department, and his wife were killed in a three-car wreck Saturday near Twin Cities in Emanuel County. They were reported returning to their Atlanta home after a vacation trip to Savannah.

Mary Ann Williams of Atlanta was killed and three persons injured Sunday morning when their car overturned eight miles south of Douglasville.

Rosa Williams, 68, of Rte. 4, Swainsboro, was injured fatally and two persons hurt when their car smashed into a tree Sunday near Stillmore in Emanuel County.

Mrs. Alice Jeanette Jesse, 49, of Atlanta died Sunday morning of injuries received in a car-train wreck Saturday night. The car in which she was riding collided with a train at the Lakewood and Milton crossing in Atlanta.

Jimmy Anderson, 12, of Tunnel Hill was killed Saturday when the car he was in spun out of control west of Dalton.

Clinton Watson Johnson, 21, of Lawrenceville was injured fatally Saturday when his car left U.S. Highway 29 near Dacula.

A similar crash Saturday killed Charles Edward Bone, 22, of Dallas.

Max Thomas Cammon, 17, was killed near his home town of Hogansville Friday night when his car went out of control, left the road and overturned.

Heat Produces Nudist Boom

LONDON (UPI)—Hot summer weather Sunday boomed the British nudist camp business. Charles MacAskie, 74-year - old dean of British nudist camp leaders, said 500 to 600 persons have been showing up at his Hertfordshire camp on reeent Sundays. Usually only about 300 nudists appear, he said.

Frederick Stukenborg Dies

Frederick W. Stukenborg of 743 Piedmont Ave., NE, died Sunday in a private hospital.

Born in Cincinnati, Ohio, Mr. Stukenborg had been an Atlanta resident for seven years. He was an inventor and dedicated his life's work to the study of agronomy and the invention of a cotton harvesting machine.

Mr. Stukenborg attended Xavier University, Cincinnati, Ohio, and was employed by Curtiss-Wright Aircraft Co. as an inspector during World War II.

He secured his first patent in 1922 and was the author of a book, "The Stukenborg Mechanical Cotton-Picking Machine."

He was a member of the Sacred Heart Catholic Church.

The Rosary will be said Monday at 8 p.m. in Lowndes Chapel. Funeral services will be at 10 a.m. Tuesday in the Sacred Heart Church, the Rev. John Emmerth officiating. Burial will be in Greenwood Cemetery.

Mr. Stukenborg is survived by his wife, two brothers, Lewis Stukenborg, Memphis, Tenn., and Frank X. Stukenborg, Toledo, Ohio; and a sister, Mrs. Helen Newman, Memphis.

Big Cat Defends Bird

GLASGOW, Scotland (UPI) — niine - year - old Samuel Maxwell was attacked by a Malayan tiger Saturday when he climbed the tiger's cage to get at a bird's nest.

10,000 March, Protest H-Bomb

LONDON (AP) — Ten thousand banner-waving marchers poured through sun-drenched London Sunday in a "ban-the-H-bomb" demonstration called by the leftist British Peace Committee. They sang especially composed disarmament songs in Trafalgar Square and dispersed peacefully after covering about two miles of city streets.

PURCHASES MADE FROM ESTATES AND INDIVIDUALS
DIAMONDS
LOANS MADE AT LEGAL RATES
RETAIL AND WHOLESALE DEPARTMENTS
APPRAISALS TRADE-INS SPECIAL ORDERS
HOLZMAN'S 305 HEALEY BLDG. IN ATLANTA SINCE 1890

NOW AT ALL Jacobs DRUG STORES
½ PRICE VITAMIN SALE!
RYBUTOL
High-Potency Vitamin B Complex
NOW only 99¢

INTRODUCTORY OFFER to prove you can have new pep and energy TOMORROW or your money back! Yes, RYBUTOL can free you from that "growing old" feeling when due to a lack of B_1, B_2 and niacin. This amazing 99¢ sale is to prove how good you can really feel—and prove it overnight. So buy RYBUTOL now.

FULL 25-DAY SUPPLY
Compare the Formula, Compare the Price!
REGULAR $1.98 99¢ MONEY-BACK GUARANTEE

HERTZ
Rent a car
SPECIAL

4th of July Week-end Rate
From 12 Noon Friday to 9 a.m. Monday
only $15.00 plus 9 cents a mile

Rent a 1959 Chevrolet Impala, Bel Air or other beautifully maintained Hertz car. Fully equipped, including automatic drive, power steering, radio. Special rate includes all gasoline, oil and proper insurnace—no matter how many ride!

More people by far... use HERTZ Rent a car

Call now to make your reservation
40 Auburn Ave., N.E. JA. 2-9900
Atlanta Terminal Station JA. 2-9900
Union Railroad Station JA. 2-9900

Our pledge to the public

Among the costs you pay for travel and transportation on the Nation's railroads is a hidden charge of *$500,000,000* for which you get nothing.

This is the cost of work paid for but not performed or not needed. This is what is known as Featherbedding.

Featherbedding arises from old and useless work rules which restrict the advancement of employees, increase the cost of service to the public and impair the efficiency of railroads. It is confined to a *minority* of employees, many of whom were not born when these rules were made.

"Make Work" does not make jobs —it destroys them

Everyone loses by Featherbedding, most of all railroad employees. These "make work" rules do not make jobs.

Approximately *1000 railroad jobs a week* have disappeared in the past decade, and an even greater loss is inevitable if the rules are not modernized to provide the public with better service.

For a generation, railroad management has sought the cooperation of the rail operating unions to end these wasteful and costly practices—but without meaningful results. Four months ago, management suggested that the matter be submitted to an impartial commission for an objective study in the public interest.

The operating unions not only refused to join in this step but warned that they would oppose any move by management to establish such a commission.

Refusal to cooperate— does not solve the problem

This callous disregard of the public's interest and this continued refusal to admit that there is anything wrong in charging the public *$500,000,000* for work not performed or not needed leave the railroads no alternative but to seek a solution by some other means.

Accordingly, the management of America's railroad industry pledge that they will continue to strive, by whatever means are proper and hopeful of success, to obtain some correction in these inflation-producing, job-destroying, outmoded work rules, so that the country may have the modern and efficient railroad service to which the public is entitled.

$200,000,000 to stoke non-existent fires

Unlike steam locomotives, Diesels require no fires of any kind. Yet the public still must pay more than *$200,000,000 a year* for the obsolete job of fireman.

—this is Featherbedding!

9 days' pay for a 16-hour run

Fast New York-Chicago trains make the run in 16 hours, yet the railroads pay *9 basic days' pay* for each engine crew position on the trip.

—this is Featherbedding!

A day's pay for one switch operation

A "road" engineer pulled a freight train into a yard but had to back it up the length of 40 cars. For this he was able to claim *an extra day's pay* as a "yard" engineer.

—this is Featherbedding!

AMERICAN RAILROADS

TOP CLASSIFIED INFORMATION
TO BE RELEASED JULY 5

Mickey LOGUE

Two Roads for Dusty

Five autumns ago the name Dusty Rhodes led to headlines. Now it's just another agate-sized detour on the box score map of San Francisco baseball. The once famous pinch-hitter is feeling the pinch at the plate.

After 14 trips to the batter's station, Rhodes owns three hits, good for no home runs and only a .214 average. Dusty never knows if the next stop will be Phoenix and further Pacific Coast League service.

Logue

It was not always so.

After three appearances in the 1954 World Series, the husky son of an Alabama farmer had harvested three hits, including his second homer and his fifth run batted in.

James Lamar Rhodes became the hero of every red-blooded American TV fan that fall by personally stampeding the Indians. Under his vigorous clubbing the Cleveland branch became a vanishing tribe, disappearing in four games.

Rhodes collected 10 World Series records along with his scalps and the crisp green folding material they came wrapped in. Dusty's fame and future were assured.

Nearly every town where he had ever spent the ngiht adopted Rhodes as its favorite son. Some with more legitimate claims on his background, like Rock Hill, S.C., and Montgomery, Ala., launched parades in his honor.

Dusty toured the land as a good will ambassador for a beverage company.

He gave the writers lively quotes on baseball subjects, specializing in heart-felt testimonials to New York Giant manager Leo Durocher and Willie Mays, the catch-all center fielder.

"That Leo, he's smart," Dusty said around Christmas 1954. "Lot smarter than I am. You can tell that by the way he handled me last year. 'When I need Dusty,' he said, 'I want him.' I'm gonna make sure he can have him, any time he needs me to step up there and win him a ball game."

Of Mays, he said earnestly, "That Willie Mays is authentic. He is the greatest ballplayer I ever saw, and a fine person. You know, well adjusted and all that."

—From Series Hero to .059 Pinch-Hitter

Dusty received a 50 per cent pay boost before the 1955 season opened. It was estimated that increased his salary to $15,000.

Although appreciative of his extraordinary pinch-hitting success, he said he wanted to play regularly. His ambition was to hit .400.

On June 1, 1955, Rhodes was hitting .130.

After murdering National League and Cleveland pitchers as a relief swinger the previous season, he had one hit in 16 pinch hit attempts, an average of .059. His overall mark of 7 for 54 wasn't much better.

"I'm just lousy," the ever frank Rhodes declared. "What else is there to say."

Never much of a hand with a glove, he dropped from the majors when his batting eye went on the blink. Dusty has returned to the big time occasionally, but never in the grand style of that glorious October. Who has?

He's still trying. And there are a lot of people pulling for him. Leo Durocher now spends his afternoons talking to the television mike instead of the umpires. But I'll bet he'd get a boot out of a notable Rhodes' comeback.

So would the New Yorkers who sat in at the Polo Grounds when Dusty scalped the Indians. The San Francisco crowd wasn't there. But they could read. They know a hot Rhodes bat could close the gap between third and first place in the standings.

What does Dusty think about his chances? A telephone visitor caught the veteran Giant with a couple of minutes to spare just before a game the other night.

—It's Where You Hit 'Em That Counts

"I'm hitting the ball as good as I ever have," he began. I'm getting a lot of good wood on it. But I'm also hitting the ball right at the fielders.

"You know you've got to have the luck in baseball. If the hits are falling, you're a hero. If they're not . . . well . . . you know."

The caller then asked Rhodes how the 1959 San Francisco Giants stack up with the 1954 New York variety.

"We've got a chance to win the pennant," he answered. "Why? We are definitely a better defensive team than we were in '54."

Rhodes named the defenders position by position, eventually getting to infielder Jim Davenport of Siluria, Ala. Siluria isn't too far from Deatsville, Rhodes' old home town. "That Davenport is the best third baseman I've ever seen—bar none," he enthused.

Who's the better sticker: Orlando Cepeda or Mays? "They're both fine hitters," Rhodes parried. "Willie has been in a slump. But he's coming out of it."

Dusty says the fences aren't the same at Seal Stadium and that 15 m.p.h. wind blowing into left is another important change, adding, "When you catch a popup here you've done something."

How about Durocher vs. Bill Rigney as managers?

"They are different types," Rhodes replied. "But both can get the job done. Yeah, Rigney can crack the whip when he has to."

His last words were these: "I've got to go. Rigney's having his pre-game meeting and they're calling me."

Dusty Rhodes stood ready to do his best.

Meanwhile in the American League, the Indians were on the warpath again.

SPIKE WOUND SENDS LOGAN TO SIDELINES

MILWAUKEE (AP)—The Milwaukee Braves suffered another crippling blow Sunday when shortstop Johnny Logan suffered a severely gashed right ankle in the third inning of the game against the Chicago Cubs.

Logan, who missed a week earlier this month because of a pulled thigh muscle, was spiked by Chicago pitcher Dave Hillman on a pickoff throw from catcher Del Crandall.

Logan was taken to Milwaukee Hospital where about 20 stitches were required to close the deep, ragged wound. He will be hospitalized two to three days and is expected to be out of action a week to 10 days.

The fiery shortstop is the Braves' second leading hitter with a .332 average. Hank Aaron tops the club and the National League with a .386 mark.

White Sox Swing for Fence As Fiddling Yanks Fall Twice

Lollar Homers Pace Sweep

CHICAGO (AP) — The unusually light-hitting Chicago White Sox slugged five home runs Sunday, including a pair of key blows by Sherm Lollar, and kayoed the New York Yankees, 9-2 and 4-2, before a crowd of 42,121.

The double triumph, spiced by the fine pitching performances of Early Wynn and Dick Donovan, kept the second-place Sox within one game of Cleveland but dropped the world champion Yankees back into the second division.

It was the fifth Sunday this year that the faltering Yankees had been dealt a double defeat.

Lollar's upper-deck drive with one on in the sixth inning of the first game wiped out a 2-1 Yankee lead and helped bring about left-hander Whitey Ford's fifth loss against seven triumphs.

Lollar's three-run blast in the first inning of the nightcap off starter Don Larson gave Donovan some working room. Donovan gave up five hits to even his record at 5-5 but needed help in the ninth inning.

Wynn, the league's winingest pitcher with an 11-5 mark, was reached for nine hits but the Yankees couldn't do any scoring outside of Norm Siebern's two-run homer in the fifth.

Ford might have fared better except for some sloppy play by his teammates. Nellie Fox opened the sixth with a pop fly that fell for a double when Mickey Mantle gave up on the ball.

After Lollar hit his homer, Bubba Phillips singled with one out and was forced at second. Earl Battey then hit a foul fly which catcher Yogi Berra never looked up for and the ball dropped 10 feet in front of the screen. Battey then hammered a Ford pitch into the stands.

The Sox also benefitted from a solo homer by Al Smith and a two-run drive by Phillips.

Larson, tagged with his second loss against six victories, didn't get through the first inning. With one out, Fox doubled, Earl Torgeson walked, Harry Simpson struck out and Lollar hit his 10th homer. Larson departed in favor of Jim Bronstad after Jim Rivera singled.

The four-game series, won by the Sox 3-1, drew a total of 101,654 spectators.

Bombers Drop To 2d Division

Associated Press Wirephoto

YANKEES' BIG MOOSE SKOWRON (R) PROVES JUST A BIG OUT AT HOME SUNDAY
Chicago White Sox Catcher Earl Battey Puts on Tag in Second Inning as Chisox Win Opener, 9-2

NEW YORK	ab	r	h	bi	CHICAGO	ab	r	h	bi
Blanch'd rf	5	0	1	0	Aparicio ss	5	1	1	0
Lopez 3b	3	1	1	0	Fox 2b	5	1	1	0
Mantle cf	4	0	1	0	Landis cf	4	1	2	0
Siebern lf	3	1	1	2	Lollar 1b	4	1	1	2
Skowron 1b	4	0	1	0	Phillips 3b	4	1	2	2
Berra c	4	0	2	0	Smith rf	4	2	2	1
McD'g'ld ss	3	0	0	0	Battey c	3	1	1	2
Rich'son 2b	3	0	2	0	McAnany lf	4	0	1	0
Ford p	2	0	0	0	Wynn p	1	1	1	0
aSlaughter	1	0	0	0					
Coates p	0	0	0	0					
bThr'n'b'y	1	0	0	0					
Totals	33	2	9	2	Totals	34	9	10	0

a—Struck out for Ford in 7th; b—Popped out for Coats in 9th.

New York ..... 000 002 000—2
Chicago ..... 000 014 40x—9

E—Mantle, Smith, Phillips, Coates. PO-A—New York 24-15, Chicago 27-11. DP—Fox and Lollar. LOB—New York 8, Chicago 5.

2B—Fox. HR—Smith, Siebern, Lollar, Battey, Phillips. S—Wynn.

	IP	H	R	ER	BB	SO
Ford (L, 7-5)	6	6	5	5	1	2
Coates	2	4	4	4	1	0
Wynn (W, 11-5)	9	9	2	2	2	5

HBP—By Wynn (Lopez, Siebern); by Coates (Wynn). U—Honochick, Flaherty, Umont, Berry. T—2:44.

Second Game

NEW YORK	ab	r	h	bi	CHICAGO	ab	r	h	bi
Slaughter rf	4	0	0	0	Aparicio ss	4	0	1	0
Lopez 3b	4	0	0	0	Fox 2b	3	1	2	1
Mantle cf	4	1	1	0	Torgeson 1b	3	1	0	0
Siebern lf	4	0	1	1	Simpson rf	4	0	0	0
Skowron 1b	3	0	1	0	Lollar c	4	1	2	3
Berra c	3	1	1	1	Rivera lf	4	0	1	0
McD'g'ld ss	3	0	0	0	Phillips 3b	3	0	2	0
Rich'son 2b	3	0	1	0	Landis cf	4	0	0	0
Larsen p	0	0	0	0	Donovan p	3	1	1	0
Bronstad p	0	0	0	0	Lown p	0	0	0	0
aThr'n'b'y	1	0	0	0					
Terry p	0	0	0	0					
bBauer	1	0	0	0					
Shantz p	0	0	0	0					
cBlanch'd	1	0	0	0					
dPisoni	0	0	0	0					
Ditmar p	0	0	0	0					
Totals	31	2	5	2	Totals	32	4	9	4

a—Popped out for Bronstad in 3rd; b—Grounded out for Terry in 6th; c—Grounded into force out for Shantz in 7th; d—Ran for Blanchard in 8th.

New York ..... 000 000 011—2
Chicago ..... 310 000 00x—4

E—None. PO-A—New York 24-12, Chicago 27-9. DP—Aparicio, Fox and Torgeson. LOB—New York 5, Chicago 7.

2B—Fox, Donovan, Lollar, Mantle. HR—Lollar, Berra. SF—Fox.

	IP	H	R	ER	BB	SO
Larsen (L, 6-2)	2-3	3	3	3	1	1
Bronstad	1 1-3	2	1	1	0	0
Terry	3	3	0	0	0	4
Shantz	2	1	0	0	0	2
Ditmar	1	0	0	0	1	0
D'n'van (W, 5-5)	8 1-3	5	2	2	3	3
Lown	2-3	0	0	0	0	0

WP—Larsen. U—Flaherty, Umont, Berry, Honochick. T—2:29. A—42,121.

Watch for . . .
BOB'S SPORTS SHOP
OPENING JULY 1st
FEATURING
MANHATTAN RUBBER Bowling Ball
• DRILLED • CUSTOM FITTED
Bowling Balls, Bag and Shoes
Complete line of Athletic Equipment and Fishing Tackle
•
Trophies and Engraving
BOB'S SPORTS SHOP
111 TENTH ST., N.E.
Corner 10th and Peachtree
FREE PARKING-TR. 3-2509

Bears Jump Battered Crax, Sweep Third Pair, 7-1, 6-0

Corky, Roberts Are Losers

By CHARLIE ROBERTS
Constitution Sports Writer

MOBILE, Ala. — The Crackers were considering trying to have Mobile's new Hartwell Field declared a disaster area Sunday after dropping their third doubleheader in three days here, 7-1 and 6-0.

Continuing in the most horrendous mass batting slump in several seasons, Atlanta managed only three singles off Don Schaeffer in the Sabbath opener and a double and three one-basers off Bill Dailey in the nightcap.

A crowd of 1,219 sun-bathing fans (937 paid) can attest to the fact that the Crackers have never been more futile at bat and seldom so inept afield.

For errors of omission and commission, the most damaging by first baseman Ray Shearer and catcher Guy Morton, made it impossible for Cracker starters Corky Valentine and Jack Roberts—or their followers—to put up any kind of reasonable resistance against the Bears.

When complete surrender had been made, and the lurid details catalogued, it was discovered the Crackers had "belted" 29 hits, scored just 11 runs and had only six scoring innings in the 48 they played in six games here.

It further was noted that only the batting charts of George Holder, Poochie Hartsfield, Bob Taylor and Jack Baumer bore the slightest semblance of respectability.

Clean-up batter Em Lindbeck, swatting .335 before the series, managed only one safe blow in 19 trips. Emil Panko was one for 15. Bob Talbot was one for 19 and hadn't hit safely in 21 times at bat when he crashed a two-run double in the fifth inning of the second game. Shearer, whose fielding was atrocious, fanned four times Sunday and had only three singles, one an infield tap, to show for 20 official trips in Mobile.

Sunday trouble began almost with the first pitch. For Morton, squinting into the sun, couldn't get hold of leadoff batter Jack Waters' foul pop.

Continued on Page 12

Cracker Boxes

ATLANTA	ab	r	h	bi	MOBILE	ab	r	h	bi
Hartsfield 2b	3	1	1	0	Waters cf	5	2	4	2
Holder ss	4	0	1	0	Kuhn 2b	5	1	2	0
Talbot cf	4	0	0	0	McLane rf	4	1	2	1
Lindbeck rf	4	0	0	1	Coleman 1b	4	1	1	0
Shearer 1b	3	0	0	0	Jenkins lf	5	0	1	2
Baumer 3b	3	0	0	0	Kubiszyn 3b	4	0	1	0
Panko lf	3	0	0	0	Frazier ss	4	1	1	0
Morton c	3	0	0	0	Olson c	4	1	2	0
Valentine p	2	0	0	0	Schaeffer p	3	0	2	0
aFederoff	1	0	1	0					
Hend'kson p	0	0	0	0					
Totals	30	1	3	1	Totals	38	7	16	5

a—Singled for Valentine in 8th.

ATLANTA ..... 000 001 000—1
Mobile ..... 120 004 00x—7

E—Morton, Coleman, Shearer, Lindbeck. PO-A—Atlanta 24-12, Mobile 27-7. DP—Jenkins and Coleman; Hartsfield, Holder and Shearer. LOB—Atlanta 4, Mobile 10.

2B—Jenkins. HR—Waters. S—Schaeffer.

	IP	H	R	ER	BB	SO
Valentine (L)	7	16	7	4	1	3
Schaeffer (W)	9	3	1	0	2	8
Hendrickson	1	0	0	0	1	0

PB—Morton. U—Daugherty and Burns. T—2:10.

(Second Game)

ATLANTA	ab	r	h	bi	MOBILE	ab	r	h	bi
Hartsfield 2b	3	0	2	0	Waters cf	2	1	1	0
Holder ss	3	0	0	0	Kuhn 2b	2	1	0	0
Taylor c	3	0	1	0	McLane rf	3	1	1	0
Lindbeck rf	3	0	0	0	Coleman 1b	2	1	1	2
Shearer 1b	3	0	0	0	Grace lf	3	1	2	2
Baumer 3b	2	0	0	0	Kubiszyn 3b	3	1	1	2
Panko lf	3	0	0	0	Frazier ss	3	0	0	0
Talbot cf	2	0	1	0	Biskup c	2	0	0	0
Roberts p	1	0	0	0	Dailey p	3	0	0	0
Cristante p	0	0	0	0					
aRip'meyer	1	0	0	0					
Hend'son p	0	0	0	0					
Totals	24	0	4	0	Totals	23	6	6	6

a—Popped out for Cristante in 5th.

ATLANTA ..... 000 000 0—0
Mobile ..... 204 000 x—6

E—Lindbeck. Shearer. PO-A—Atlanta 18-8. Mobile 21-6. LOB—Atlanta 4, Mobile 2.

2B—Grace, Talbot. HR—Kubiszyn. S—Kuhn. SF—Coleman.

	IP	H	R	ER	BB	SO
Roberts (L)	3	5	6	2	1	0
Cristante	1	1	0	0	1	1
Hendrickson	2	0	0	0	0	0
Dailey (W)	7	4	0	0	1	4

WP—Roberts (3). U—Burns and Daugherty. T—1:26. A—1,219 (937 paid).

Atlanta Moves To New Orleans

Bitsy Grant Wins Seniors Third Time

ST. PETERSBURG, Fla. (AP)—Tireless Bitsy Grant overhauled Harry Hoffmann and ran him ragged Sunday for a 7-5, 6-3 victory in the national clay court seniors singles championship.

Grant, an Atlanta insurance man, was two games down in the first set but his speed, steadiness and accurate drop shots tied the count. Then he broke Hoffman's service to go ahead, 6-5.

The Washington, D.C., team of C. Alphonso Smith and Hugh Lynch upset Hoffman and Fred Steinman of Philadelphia, 9-7, 6-2 for the seniors doubles title.

Sunday's singles win by Grant was his third such title. He took it also in 1955 and 1956.

Pizarro Outlasts Cubs, Hillman, 2-1

Mathews Slams His 23rd; Crandall Raps Home Winner

MILWAUKEE (AP) — Juan Pizarro, recalled from Louisville only five days ago, held Chicago to five hits Sunday as the league-leading Milwaukee Braves defeated the Cubs, 2-1, before 32,884.

All of the scoring was done in the fourth inning, and the margin of Pizarro's first victory was Dale Long's error on a pop foul.

Juan Pizarro

After Eddie Mathews matched the Cubs' run with his 23rd homer, Wes Covington singled and Joe Adcock walked. Long dropped Del Crandall's foul and Crandall then singled to score Covington with what proved to be the winning run.

Dave Hillman, who had pitched one-hit ball until that inning, was the victim of Long's decisive miscue.

Don Elston and Bill Henry blanked the Braves the rest of the way, but the Cubs were unable to break through against Pizarro. The Puerto Rican left-hander struck out seven and walked the same number, pitching his way out of several jams, to balance his record at 1-1. He had lost one game before being farmed out.

CHICAGO	ab	r	h	bi	MILWAUKEE	ab	r	h	bi
T.Taylor 2b	4	0	2	0	Bruton cf	3	0	0	0
Dark 3b	3	0	0	0	Mathews 3b	4	1	2	1
Walls rf	2	0	0	0	Aaron rf	4	0	0	0
Banks ss	3	0	0	0	Covin'ton lf	2	1	1	0
Thomson cf	3	1	1	0	bPafko lf	1	0	0	0
Averill lf-c	4	0	1	0	Adcock 1b	2	0	1	0
Neeman c	2	0	1	1	Crandall c	3	0	1	1
Moryn lf	2	0	0	0	Logan ss	0	0	0	0
Long 1b	4	0	0	0	Roach 2b	2	0	0	0
Hillman p	0	0	0	0	Man'la 2b-s	3	0	0	0
Elston p	0	0	0	0	Pizarro p	3	0	0	0
aGoryl	1	0	0	0					
Henry p	0	0	0	0					
cJackson	1	0	0	0					
Totals	29	1	5	1	Totals	27	2	5	2

a—Lined out for Elston in 7th; b—Popped out for Covington in 8th; c—Flied out for Henry in 9th.

Chicago ..... 000 100 000—1
Milwaukee ..... 000 200 00x—2

E—Long, Logan. PO-A—Chicago 24-10, Milwaukee 27-10. DP—Banks, T. Taylor and Long; Henry, T. Taylor and Long; Crandall and Logan; Mantilla, Roach and Adcock. LOB—Chicago 8, Milwaukee 5.

2B—T. Taylor. HR—Mathews. SB—T. Taylor.

	IP	H	R	ER	BB	SO
Hillman (L, 3-6)	3 2-3	4	2	1	2	0
Elston	2 1-3	0	0	0	2	2
Henry	3	1	0	0	0	5
Pizarro (W, 1-1)	9	5	1	1	1	7

PB—Crandall. U—Dixon, Smith, Dascoli, Secory. T—2:34. A—32,884.

Dodgers Run String To Seven Straight

LOS ANGELES (AP) — The Los Angeles Dodgers knocked out luckless Bob Friend with a five-run fourth inning Sunday and extended their winning streak to seven games by belting Pittsburgh, 9-4.

PITTSBURGH	ab	r	h	bi	LOS ANGELES	ab	r	h	bi
Virdon cf	5	0	1	0	Gilliam 3b	3	1	2	1
Groat ss	5	0	0	0	Neal 2b	4	2	2	2
Mejias rf	5	1	1	0	Moon lf	5	0	2	2
Stuart 1b	3	1	2	1	Snider rf	3	0	0	0
Skinner lf	4	1	1	0	Fairly rf	2	0	0	0
M'zer'ski 2b	5	1	3	1	Hodges 1b	4	2	2	1
Hoak 3b	4	0	1	1	Demeter cf	3	2	2	2
Foiles c	3	0	1	0	Roseboro c	3	1	1	0
Friend p	1	0	0	0	Zimmer ss	2	0	0	1
Daniels p	1	0	0	0	McDevitt p	4	1	0	0
Witt p	1	0	0	0	Drysdale p	0	0	0	0
aBright	1	0	0	0					
Porterf'd p	0	0	0	0					
Totals	38	4	10	3	Totals	33	9	11	9

a—Struck out for Witt in 8th.

Pittsburgh ..... 010 000 021—4
Los Angeles ..... 010 510 02x—9

E—Virdon, Gilliam, Zimmer. PO-A—Pittsburgh 24-6, Los Angeles 27-14. DP—Zimmer, Neal and Hodges. LOB—Pittsburgh 12, Los Angeles 7.

2B—Mazeroski, Hodges, Moon. HR—Demeter, Hodges, Neal. SB—Demeter. S—Neal, Gilliam. SF—Zimmer.

	IP	H	R	ER	BB	SO
Friend (L, 3-10)	3 2-3	9	6	5	1	2
Daniels	1 1-3	1	1	1	1	2
Witt	2	0	0	0	2	1
Porterfield	1	1	2	2	0	2
McDevitt (W, 7-6)	8 2-3	10	4	2	5	4
Drysdale	3	0	0	0	0	0

WP—Porterfield. U—Landes, Boggess, Sudol, Gorman. T—2:42. A—31,788.

BASEBALL SUMMARY

SOUTHERN ASSOCIATION

	Won	Lost	Pct.	Behind
Mobile	12	6	.667	—
Birmingham	10	5	.667	½
Memphis	9	6	.600	1½
New Orleans	8	7	.533	2½
Chattanooga	7	8	.467	3½
Nashville	6	9	.400	4½
ATLANTA	6	11	.353	5½
Shreveport	5	11	.313	6

SUNDAY'S RESULTS
Mobile 7-6, ATLANTA 1-0.
Memphis 3, Chattanooga 1.
Shreveport 13, Nashville 7. (First game).
Birmingham 7-0, New Orleans 0-6.

MONDAY'S GAMES
Shreveport at Chattanooga.
Birmingham at Mobile (preceded by completion of May 10 suspended game).
ATLANTA at New Orleans.
(Only games scheduled.)

SOUTH ATLANTIC

	W.	L.	Pct.		W.	L.	Pct.
Columbus	41	30	.577	Knoxville	37	37	.500
Ch'lotte	40	36	.526	Char'ston	37	38	.493
Jack'ville	36	35	.507	Asheville	34	39	.466
Savannah	37	36	.507	Macon	30	41	.423

SUNDAY'S RESULTS
Asheville 8, Columbus 2.
Charleston 6, Macon 2.
Charlotte 3, Jacksonville 2.
Savannah 7, Knoxville 3.

MONDAY'S GAMES
Charlotte at Savannah.
Columbus at Knoxville.
Jacksonville at Charleston.
Asheville at Macon.

ALABAMA-FLORIDA
(Not including Sunday's Games)

	W.	L.	Pct.		W.	L.	Pct.
Montgom'y	44	23	.657	Dothan	32	36	.471
Selma	44	23	.657	F.W'n.B'h	26	40	.394
Pensacola	32	33	.492	Pan. City	21	44	.323

MONDAY'S GAMES
All-Stars at Selma.

AMERICAN

	Won	Lost	Pct.	Behind
Cleveland	39	30	.565	—
Chicago	39	32	.549	1
Baltimore	38	34	.528	2½
Detroit	37	35	.514	3½
New York	36	35	.507	4
Washington	32	39	.451	8
Boston	31	39	.443	8½
Kansas City	30	38	.441	8½

SUNDAY'S RESULTS
Cleveland 5-1, Boston 4-0.
Detroit 7, Baltimore 2.
Washington 7, Kansas City 3.
Chicago 9-4, New York 2-2.

MONDAY'S GAMES
Kansas City at Detroit—Daley (7-5) vs. Bunning (7-6).
Only game scheduled.

NATIONAL

	Won	Lost	Pct.	Behind
Milwaukee	42	30	.583	—
Los Angeles	43	33	.566	1
San Francisco	41	33	.554	2
Pittsburgh	38	37	.507	5½
Chicago	36	36	.500	6
St. Louis	34	38	.472	8
Cincinnati	32	41	.438	10½
Philadelphia	26	44	.371	15

SUNDAY'S RESULTS
Milwaukee 2, Chicago 1.
San Francisco 6, Philadelphia 0.
St. Louis 9-11, Cincinnati 7-8.
Los Angeles 9, Pittsburgh 4.

MONDAY'S GAMES
San Francisco at Los Angeles (night)—Sanford (7-6) vs. Craig (2-0).
Only game scheduled.

AMERICAN ASSOCIATION

EASTERN DIV.	W	L	Pct	WESTERN DIV.	W	L	Pct
Minneap's	49	27	.645	Ft. Worth	39	41	.488
Louisville	46	32	.590	Dallas	37	40	.481
Indianap's	47	37	.560	Omaha	36	42	.462
St. Paul	37	43	.463	Denver	34	43	.442
Charleston	37	45	.451	Houston	34	46	.425

SUNDAY'S RESULTS
Minneapolis 3-5, Charleston 2-4.
Omaha 4-2, Dallas 0-0.
St. Paul 7-8, Louisville 5-2.
Fort Worth 4-7, Houston 0-2.
Indianapolis 15-9, Denver 0-4.

INTERNATIONAL LEAGUE

	W.	L.	Pct.		W.	L.	Pct.
Buffalo	44	33	.571	Montreal	37	39	.487
Rochester	41	35	.539	Havana	36	41	.468
Richmond	40	35	.533	Columbus	34	43	.442
Miami	40	37	.519	Toronto	32	41	.438

SUNDAY'S RESULTS
Miami 6-2, Rochester 2-1.
Montreal 2-8, Columbus 1-2.
Toronto 6, Richmond 5 (first game 13 innings; second game postponed, curfew).
Buffalo 15-5, Havana 9-3.

Rakestraw Pops Post 1, 5-4

Larry Rakestraw pitched and batted Legion Post 216 to a 5-4 victory over Post 1 Sunday afternoon.

Rakestraw scattered eight hits and collected a triple, double and a single in four trips to the plate. Jack Stevens rapped out three hits for Post 1.

Post 1 ..... 001 003 000—4 8 2
Post 216 ..... 000 010 04x—5 10 1

Entrekin, Kennedy (8) nad Roberts; Rakestraw and Scott, Slay.

TOP CLASSIFIED INFORMATION
TO BE RELEASED JULY 5

Score's Two-Hitter Helps Tribe Sweep

Baxes' Homer Wins, 1-0, After Boston Bows, 6-4

CLEVELAND (AP) — Two-hit pitching by Herb Score and a home run by Jim Baxes Sunday gave the league-leading Cleveland Indians a 1-0 victory over Boston in the second game and a sweep of a doubleheader. The Indians took the opener, 5-4.

Baxes' leadoff homer in the seventh inning, his third of the season, broke up a tight pitching duel between Score and Ted Wills, giving Score an 8-5 record for the season.

The only hits off the Cleveland southpaw were a double by Wills in the third inning and a single by Bob Avila in the fifth.

Although Score walked seven batters—he also struck out seven—and two Boston runners got on base through errors, the Red Sox made no serious scoring threat.

BOSTON	ab	r	h	bi	CLEVELAND	ab	r	h	bi
Buddin ss	4	1	0	0	Held ss-2b	4	1	2	0
Runnels 2b	5	0	1	1	Power 1b	4	0	0	0
Williams lf	5	1	2	1	Francona cf	4	1	2	1
Jensen rf	3	0	2	0	Colavito rf	2	1	0	0
Malzone 3b	3	0	2	1	Minoso lf	4	2	2	3
Gernert 1b	4	0	0	0	Stric'l'nd 3b	4	0	3	1
Keough cf	4	0	0	0	H'ner 2b-ss	4	0	0	0
Daley c	3	0	1	0	Nixon c	4	0	0	0
aStephens	0	1	0	0	Bell p	3	0	0	0
White c	1	0	0	0	Perry p	0	0	0	0
Delock p	2	0	0	0					
bWertz	1	0	1	1					
cBrewer	0	1	0	0					
Harshman p	1	0	0	0					
Totals	35	4	9	4	Totals	33	5	9	5

a—Walked for Daley in 7th; b—Doubled for Delock in 7th; c—Ran for Wertz in 7th.

Boston ..... 001 000 300—4
Cleveland ..... 013 000 10x—5

E—Held. PO-A—Boston 24-3, Cleveland 27-12. LOB—Boston 8, Cleveland 6. 2B—Minoso, Strickland, Wertz and Held. HR—Williams, Minoso. SB—Daley. SF—Malzone.

	IP	H	R	ER	BB	SO
Delock	5	7	4	4	2	1
H'rshman (L, 2-7)	2	2	1	1	0	1
x-Bell	5	8	4	4	2	1
Perry (W, 2-1)	3	1	0	0	1	0

x—Faced 3 batters in 7th.

Balk — Perry. U—Rommel, Stevens, Napp, Rice. T—2:32.

Second Game

BOSTON	ab	r	h	bi	CLEVELAND	ab	r	h	bi
Buddin ss	4	0	0	0	Piersall cf	3	0	1	0
Runnels 1b	1	0	0	0	Power 1b	2	0	0	0
Jensen rf	4	0	0	0	Held ss	4	0	1	0
Malzone 3b	3	0	0	0	Colavito rf	3	0	0	0
Gernert lf	2	0	0	0	Minoso lf	2	0	1	0
Busby cf	3	0	0	0	Stric'l'nd 3b	4	0	1	0
Avila 2b	4	0	1	0	Brown c	3	0	1	0
White c	3	0	0	0	Baxes 2b	3	1	2	1
aWilliams	1	0	0	0	Score p	3	0	0	0
Wills p	2	0	1	0					
Totals	27	0	2	0	Totals	27	1	7	1

a—Struck out for White in 9th.

Boston ..... 000 000 000—0
Cleveland ..... 000 000 10x—1

E—Held. Strickland. PO-A—Boston 24-7, Cleveland 27-12. DP—Malzone and Runnels; Score, Baxes, Held and Power; Strickland, Baxes and Power; White and Malzone; Held, Baxes and Power; Malzone, Avila and Runnels. LOB—Boston 8, Cleveland 8.

2B—Wills, Brown. HR—Baxes. SB—Held. S—Wills.

	IP	H	R	ER	BB	SO
Wills (L, 2-4)	8	7	1	1	5	5
Score (W, 8-5)	9	2	0	0	7	3

HBP—By Wills (Piersall). WP—Score. U—Stevens, Napp, Rice, Rommel. T—2:51. A—27,610.

'Killer,' Lemon Bat Senators Over A's

KANSAS CITY (AP)—Harmon Killebrew and Jim Lemon batted in three runs each Sunday as the Washington Senators defeated Kansas City 7-3 and climbed back over the A's into seventh place in the American League.

WASHINGTON	ab	r	h	bi	KANSAS CITY	ab	r	h	bi
Aspr'nte 2b	3	3	1	0	Tuttle cf	3	2	2	0
Allison cf	5	2	2	0	Lumpe ss	3	1	3	2
Kill'br'w 3b	5	0	2	3	Williams lf	4	0	0	0
Sievers 1b	3	1	0	0	Maris rf-cf	4	0	1	1
Lemon lf	4	0	1	3	Chiti c	4	0	1	0
Thr'nb'y rf	5	0	1	0	Hadley 1b	4	0	1	0
Naragon c	4	0	1	0	Smith 3b	4	0	1	0
Consolo ss	4	0	2	0	Terw'ger 2b	3	0	0	0
Kem'rer p	3	1	0	0	cCerv	1	0	0	0
					Reed p	1	0	0	0
					aWard	1	0	0	0
					Sturdivant p	0	0	0	0
					Dickson p	0	0	0	0
					bBella rf	2	0	0	0
					Meyer p	0	0	0	0
					Kucks p	0	0	0	0
Totals	36	7	10	6	Totals	34	3	8	3

a—Flied out for Reed in 6th; b—Grounded out for Dickson in 8th; c—Grounded out for Terwilliger in 9th.

Washington ..... 201 000 301—7
Kansas City ..... 000 001 020—3

E—Terwilliger. PO-A—Washington 27-13, Kansas City 27-9. DP—Killebrew, Aspromonte and Sievers. LOB—Washington 8, Kansas City 6.

2B—Allison, Aspromonte, Throneberry, Lumpe, Killebrew, Hadley. 3B—Maris, Allison. SF—Lemon.

	IP	H	R	ER	BB	AO
Kem'rer (W, 5-6)	9	8	3	3	2	3
Reed (L, 0-1)	6	7	3	2	2	2
Sturdivant	0	0	2	2	2	0
Dickson	2	1	1	0	1	5
Meyer	0	2	1	1	0	0
Kucks	1	0	0	0	0	1

WP—Reed. Balk—Kemmerer. PB—Chiti. U—Soar, Chylak, Summer, McKinely. T—2:30. A—10,148.

Maxwell Sunday HR, Mossi Stun Orioles

DETROIT (AP)—Charlie Maxwell delivered his customary Sunday punch in support of Don Mossi's steady pitching and the Detroit Tigers rolled to a 7-2 triumph over the Baltimore Orioles Sunday.

Maxwell hit his 16th home run with a man on base in the third inning. It was the ninth time Maxwell has homered on Sunday.

BALTIMORE	ab	r	h	bi	DETROIT	ab	r	h	bi
Tasby cf	4	0	1	0	Yost 3b	5	0	0	0
Woodling rf	3	0	0	0	Kuenn rf	3	2	1	0
Nieman lf	4	0	1	0	Maxwell lf	4	1	1	2
Triandos c	4	0	1	0	Kaline cf	3	0	0	0
Dropo 1b	4	0	0	0	Zernial 1b	4	0	1	0
Finigan 3b	4	2	1	0	Berberet c	3	2	2	0
Gardner 2b	3	0	2	0	Bridges ss	4	1	3	1
Fisher p	0	0	0	0	Lepcio 2b	4	1	1	1
bTaylor	0	0	0	0	Mossi p	4	0	1	2
Miranda ss	1	0	1	0					
aCar'sq'l ss	3	0	0	1					
Pappas p	2	0	0	0					
Klaus 2b	2	0	0	0					
Totals	34	2	6	2	Totals	34	7	10	6

a—Hit into force out for Miranda in 4th; b—Walked for Fisher in 9th.

Baltimore ..... 010 100 000—2
Detroit ..... 012 013 00x—7

E—Yost. PO-A—Baltimore 24-10, Detroit 27-7. LOB—Baltimore 7, Detroit 6.

2B—Triandos Gardner, Finigan, Berberet, Kuenn, Mossi. HR—Maxwell.

	IP	H	R	ER	BB	SO
Pappas (L, 7-4)	5 1-3	9	7	7	2	1
Fisher	2 2-3	1	0	0	1	0
Mossi (W, 6-3)	9	6	2	1	2	2

WP—Pappas. U—Hurley, Stewart, Runge, Paparella. T—2:15. A—17,710.

WE TOP 'EM ALL
"Over 50 Years of Business Integrity"
CHAS. N. WALKER ROOFING CO.
JA. 2-5747
141 Houston St., N. E., Atlanta, Ga

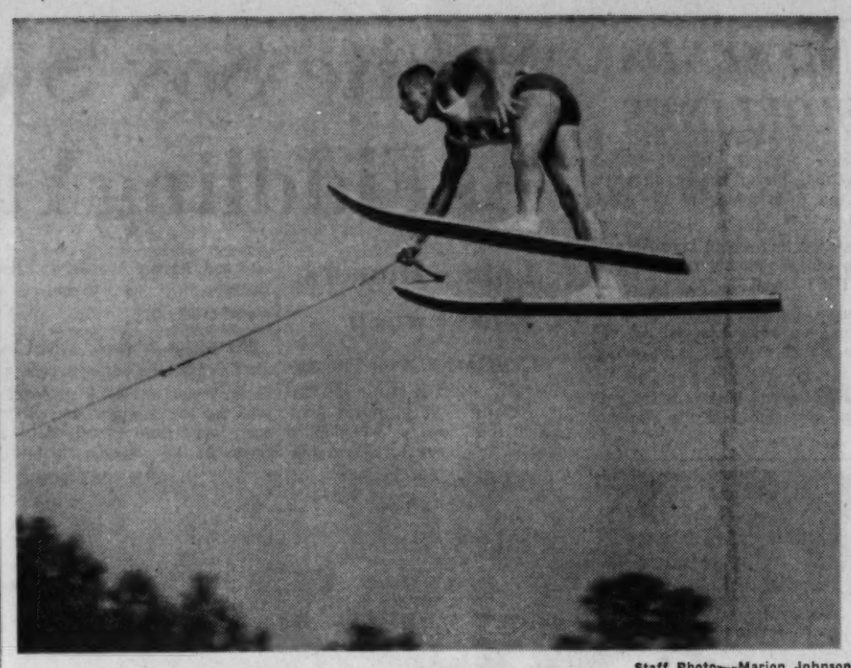

Staff Photo—Marion Johnson

UP . . . UP . . . AND AWAY TO A BREATH-TAKING, RECORD-TYING JUMP

Mike Osborn's 136-Foot Sunday Leap Equals Joe Cash's Mark at Ida Cason

Osborn's 136-Foot Ski Jump Ties Cash's World Mark

Cooper Soars To Record 91

By JIM CARSON
Constitution Outdoor Writer

PINE MOUNTAIN—Fun-loving Mike Osborn of Winter Haven, Fla., and pretty 16-year-old Barbara Cooper of Lakeland, Fla., Sunday royally jumped right on the throne of water skiing's king and queen, Joe Cash and Nancie Rideout.

Osborn, 19-year-old sophomore at The Citadel, thrilled a sun-baked crowd at the first Ida Cason Callaway Gardens Invitation tournament with a jump of 136 feet, a mark Cash had set in the nationals here last year.

Earlier, young Miss Cooper, a bright new star on the water ski horizon, soared to 91 feet, two better than Miss Rideout's record also carved on this same Robin Lake course last year.

The victory in the men's jump could not have been sweeter for Osborn, a ruggedly built fellow who has been living in the wake of Joe Cash's stardom for some time.

And for the crowd of some 10,000 who visited the Gardens this Sunday the triumph proved popular. For Osborn almost went into outer space here last year in a jump only to end up in a bone-shaking crash that neither he nor water ski spectators have forgotten.

In fact, Osborn has been away from the ski sport for the past nine months and admittedly was jumping with some apprehension.

While Miss Cooper's name must go into the record books as the best girl jumper (for distance) in the business, the ever-popular Miss Rideout got consolation reserved for the best skier in this two-day tournament.

The 21-year-old Cypress Gardens star emerged over-all women's winner with a sweep of the jumping, tricks and slalom events. Miss Cooper was jumping in the girls' division.

Tournament Director Bo Callaway Sunday night handed the top prize of this show, a week's expense-paid trip to Sun Valley, Idaho, to Miss Rideout.

Cash, the Sarasota, Fla., "jumping Joe," came out of the tourney holding the men's over-all trophy with fourth-place finishes in jumping and tricks and a third-place finish in the slalom. Cash's best jump of the day was 129 feet.

Clayton Gotterdam of Fort Worth, Tex., a 39-year-old supper club manager, fell going onto the jumping ramp and sailed across the ramp and into the water on his back. He miraculously escaped injury.

The boys' over-all went to 15-year-old Larry Penacho of San Diego, Calif., who finished second in jumping, second in tricks and first in slalom.

(Event finishes are given in parenthesis in this order: jumping, tricks, slalom.)

MEN'S DIVISION—Joe Cash, Sarasota, Fla. (4-4-3); Chuck Stearns, Bellflower, Calif. (5-2-6); Mike Amsbry, Orange, Calif. (6-3-2); Mike Osborn, Winter Haven, Fla. (1-6-4T); Buster MacCalla, Cypress Garden, Fla. (3-7-4T); Roger Ray, Kokomo, Ind. (2-5-8); Geoffrey Wolfe, Jacksonville, Fla. (8-1-9); Bill Stevens, Greenville, S.C. (7-8-7); Warren Witherell, Boiling Landing, N.Y. (did not place in over-all but won the slalom) (0-0-1).

WOMEN'S DIVISION—Nancy Rideout, Winter Haven, Fla. (1-1-1); Gwen Huston, Bossier City, La. (2-2-3); Carol Van Wyk, Stockton, Cal. (3-3-2).

NEREERAN'S DIVISION—Henry Helms, West Palm Beach, Fla. (2-3-1); Jack Andresen, Greenwood Lake, N.Y. (6-1-2); Jack Killiea, New Orleans, La. (5-2-5); Hal Roberts, San Diego, Calif. (1-4-3); Clayton Gotterdam, Fort Worth, Tex. (3-5-4).

BOYS' DIVISION—Larry Penacho, San Diego, Calif. (2-2-1); Fred Pendlebury, San Diego, Calif. (3-1-2); Penny Baker, Austin, Tex. (1-3-5); Hardy Vick, Jacksonville, Fla. (4-4-3).

GIRLS' DIVISION—Janelle Kirtley, Birmingham, Ala. (1-4-3); Norine Bardill, Fort Lauderdale, Fla. (3-0-1); Vicki Hook, Long Beach, Calif. (5-2-2); Colleen Dodge, Sacramento, Calif. (4-5T-4); Kathy Rayside, West Palm Beach, Fla. (6-5T-5); Barbara Cooper, Lakeland, Fla. (2-1-6T); Jean Barnetson, Metairie, La. (7-3-6T).

BARBARA COOPER (L) CHECKS AUTOGRAPH

Teen-Ager Used Nancy Rideout's "Own" Skis To Beat Her

HENRY 'N' HOLMBERG NCAA'S BEST AGAIN

EVANSTON, Ill.—Tulane's Crawford Henry and Ron Holmberg, who never lost a college match as a team, Sunday became the sixth tandem in the 75-year history of the NCAA Tennis Tournament to repeat as doubles champion.

Crawford Henry

Playing what they later termed their best tennis of the year, the top-seeded pair shellacked Notre Dame's Max Brown and Bill Heinbecker, 6-3, 6-3, 6-2. The victory gave Tulane eight points and a tie with the Irish for the team championship.

Henry and Holmberg also won the doubles in 1957, but did not compete together last year because Atlantan Henry's illness kept him on the sidelines.

Dell had eliminated sixth-ranked Henry in the quarterfinals.

The last time doubles champions had repeated was in 1937 when California's Dick Bennett and Paul Newton accomplished the feat.

Favored Whitney Reed of San Jose State combined a brilliant defense with unerring accuracy to defeat Yale's Don Dell, 7-5, 3-6, 6-2, 4-6, 6-3 for the singles crown.

Henry and Holmberg, whose erratic play had them on the ropes in a semifinal match against Trinity of Texas—had the Irish constantly knocking the ball into the net with their heavy volleys.

Henry called this year's victory "sweeter" than the one in 1957.

"It has to be," he said, "because it gave us a tie for the team championship and also because it was the last college match Ron and I will play together."

Henry has one more year of eligibility. Holmberg has graduated.

Roaring Jerry Smith First at Peach Bowl

By AL THOMY

Jerry Smith, the original "Wild Man" of Chattanooga, gunned his sleek sedan to first place in Sunday night's 30-lap modified feature at the Peach Bowl before 2,000 spectators.

And only an exhaust behind was another Chattanoogan, Friday Hassler. On his tailpipe was Freddie Fryar—yep, also of Chattanooga—and in fourth on the blanket finish was Charley Mincey of Atlanta. But wait, the Tennessee dominance was not broken; Mincey drove a Chattanooga-built car.

To make it completely monotonous, Harold Fryar was in fifth place. And he, needless to say, hails from Chattanooga.

Smith picked up $200 for his smooth ride.

He broke to the front early and simply outgunned his determined pursuers. Clever driving by the first four finishers discouraged any change of position during the last 10 laps.

For Smith, it was his second victory in three races behind the wheel of the new No. 1. "I was leading at Birmingham but mechanical trouble forced me out in the other race," he said.

Smith explained how he picked up the "Wild Man" tag.

"When I first started racing I couldn't win, so promoters would pay me $10 to turn over," he chuckled.

First heat (10 laps): 1—Charley Mincey, 2—Jerry Smith, 3—Bill Yancey. Second heat (10 laps): 1—Freddie Fryar, 2—Friday Hassler, 3—Charlie Padgett. Trophy Dash: 1—Freddie Fryar, 2—Charley Mincey. Consolation (10 laps): 1—Harold Fryar, 2—T. C. Hunt, 3—Katron Sosebee. Rockets (15 laps). 1—Curley Allison, 2—Autrey Perdue, 3—Jack Morris. Feature (30 laps): 1—Jerry Smith, 2—Friday Hassler, 3—Freddie Fryar, 4—Charley Mincey, 5—Harold Fryar.

Antonelli Blanks Phils for 11th

SAN FRANCISCO (AP) — San Francisco whipped Philadelphia 6-0 Sunday as Johnny Antonelli won his seventh in a row from the Phils with a seven-hitter.

PHILADELPHIA	ab	r	h	bi	SAN FRANCISCO	ab	r	h	bi
Koppe ss	3	0	2	0	Davenp't 3b	4	2	2	0
Ashburn cf	3	0	0	0	Mays cf	4	1	1	0
Philley 1b	2	0	1	0	Kirkland rf	3	2	2	2
Post rf	4	0	0	0	Cepeda 1b	4	0	3	2
H. A'd's'n lf	4	0	0	0	Wagner lf	1	0	0	0
Freese 3b	4	0	2	0	bBrandt lf	1	1	1	1
G.A'd's'n 2b	3	0	1	0	Spencer 2b	2	0	0	0
Thomas c	4	0	1	0	Landrith c	4	0	0	0
Semproch p	0	0	0	0	Bressoud ss	4	0	0	0
Cardwell p	0	0	0	0	Antonelli p	3	0	1	0
aBowman	1	0	0	0					
Meyer p	1	0	0	0					
cHolger	0	0	0	0					
Robinson p	0	0	0	0					
dDrake	1	0	0	0					
Totals	30	0	7	0	Totals	30	6	10	5

a—Flied out for Cardwell in 2nd; b—Ran for Wagner in 6th; c—Walked for Meyer in 7th; d—Struck out for Robinson in 9th.

Philadelphia ..... 000 000 000—0
San Francisco ..... 301 002 02x—6

E—Thomas. PO-A—Philadelphia 24-8, San Francisco 27-11. DP—Post, Koppe and Philley; Spencer, Bressoud and Cepeda 3; Philley and Koppe. LOB—Philadelphia 9, San Francisco 5.

2B—Mays, Antonelli, Cepeda. HR—Brandt. S—G. Anderson.

	IP	H	R	ER	BB	SO
Semor'h (L, 2-6)	1-3	4	3	3	1	0
Cardwell	2-3	0	0	0	0	0
Meyer	5	2	1	1	3	8
Robinson	2	4	2	2	1	1
Anton'li (W, 11-4)	9	6	0	0	5	6

U—Crawford, Delmore, Barlick, Jackowski. T—2:10. A—20,793.

Cards Shell Reds

CINCINNATI (AP) — Eighteen pitchers were battered for 53 hits and 35 runs Sunday as the St. Louis Cardinals swept a hectic doubleheader from the Cincinnati Reds 9-7 and 11-8.

Jim Pendleton got the only round tripper in the second game, good for two runs in the Reds' eighth inning.

ST. LOUIS	ab	r	h	bi	CINCINNATI	ab	r	h	bi
Blas'ame 2b	5	1	1	0	Temple 2b	5	0	0	0
Cimoli cf-l	5	0	0	0	Pinson cf	5	1	2	0
White 1b	5	0	1	0	Whis'n't rf	3	2	2	2
Boyer 3b	5	2	1	0	dBell rf	2	0	2	0
Cunn'h'm rf	3	1	1	0	Robinson 1b	5	1	3	2
Oliver lf	4	1	3	2	Pendleton lf	4	1	0	2
eFlood cf	0	0	0	0	Dotterer c	5	1	2	0
H. Smith c	4	1	1	2	Thomas 3b	5	1	1	1
Gray ss	3	2	1	1	Powers	0	0	0	0
Tate ss	0	0	0	0	Kasko ss	4	1	0	0
Bridges p	2	1	1	2	Nuxhall p	0	0	0	0
Cheney p	0	0	0	0	Pena p	1	0	0	0
Blaylock p	2	0	0	0	aLynch	1	0	1	1
McDaniel p	0	0	0	0	Arroyo p	0	0	0	0
					bN'combe	1	0	1	1
					cO'Toole	0	0	0	0
					Acker p	0	0	0	0
					Lockman	1	0	0	0
					Lawrence p	0	0	0	0
Totals	38	9	10	7	Totals	42	7	15	7

A—Singled for Pena in 4th; b—Singled for Arroyo in 5th; c—Ran for Newcombe in 5th; d—Doubled for Whisenant in 6th; e—Ran for Oliver in 8th; f—Flied out for Acker in 8th.

St. Louis ..... 700 011 000—9
Cincinnati ..... 100 140 010—7

E—Robinson, Thomas 2. PO-A—St. Louis 27-5, Cincinnati 27-9. LOB—St. Louis 4, Cincinnati 10.

2B—H. Smith, Robinson, Bell, Dotterer Kasko. 3B—Pinson. HR—Gray, Bridges. Whisenant 2, Robinson. SB—Flood.

	IP	H	R	ER	BB	AO
Bridges	4 2-3	10	6	6	1	5
x-Cheney	0	1	0	0	1	0
Blaylock (W, 4-4)	3	4	1	1	0	3
McDaniel	1 1-3	0	0	0	0	3
Nuxhall (L, 3-7)	2-3	4	5	0	0	0
Pena	3 1-3	1	2	0	0	1
Arroyo	1	2	1	1	1	0
Acker	3	3	1	1	1	1
Lawrence	1	0	0	0	0	0

x—Faced 2 batters in 5th.

U—Conlan, Burkhart, Venzon, Donatelli. T—3:00.

Second Game

ST. LOUIS	ab	r	h	bi	CINCINNATI	ab	r	h	bi
Blas'ame 2b	5	1	2	0	Temple 2b	5	1	2	0
Cunn'h'm rf	6	3	3	2	Pinson cf	5	1	0	0
White lf-1b	3	1	0	1	Lynch lf	5	1	4	1
Boyer 3b	2	2	1	0	Robinson 1b	4	1	2	1
Tate ss	0	0	0	0	Bell rf	5	1	1	1
Cimoli cf-l	3	2	3	4	Bailey c	1	0	0	0
Musial 1b	3	0	1	1	Dotterer c	3	2	1	1
bFlood cf	0	0	0	0	Pend'ton 3b	4	1	2	3
eCrowe	1	0	0	0	Kasko ss	3	0	0	0
R. Smith cf	0	0	0	0	dNewc'be	1	0	1	1
Katt c	4	0	0	0	O'Toole p	0	0	0	0
H. Smith c	1	0	0	0	Purkey p	0	0	0	0
Gray ss-3b	5	1	3	1	Schmidt p	1	0	0	0
Ricketts p	3	0	1	0	Lawrence p	0	0	0	0
Jeffcoat p	0	0	0	0	aPowers	1	0	0	0
McDaniel p	1	0	0	0	Arroyo p	0	0	0	0
					Nuxhall p	0	0	0	0
					cLockman	1	0	0	0
					Henrich ss	1	0	0	0
Totals	38	11	15	9	Totals	39	8	13	8

a—Grounded out for Lawrence in 5th; b—Ran for Musial in 6th; c—Grounded out for Nuxhall in 7th; d—Doubled for Kasko in 7th; e—Flied out for Flood in 8th.

St. Louis ..... 200 115 020—11
Cincinnati ..... 000 000 800—8

E—Arroyo. PO-A—St. Louis 27-12, Cincinnati 27-10. DP—Robinson and Kasko. LOB—St. Louis 9, Cincinnati 7.

2B—Cunningham, Cimoli, Lynch 2, Newcombe. 3B—Cunningham, Cimoli 2. HR—Pendleton. SB—Cimoli, Gray. S—Ricketts, Tate. SF—Cimoli, White.

	IP	H	R	ER	BB	SO
Ricketts (W, 1-3)	6 2-3	8	5	5	2	4
x-Jeffcoat	0	2	3	3	0	0
McDaniel	2 1-3	7	0	0	1	1
Schmidt (L, 1-2)	3 2-3	7	3	3	1	3
Lawrence	1 1-3	1	1	1	2	0
Arroyo	2-3	2	4	1	1	0
Nuxhall	1 1-3	1	1	0	0	0
y-O'Toole	0	1	2	2	1	0

x—Faced 3 batters in 7th; y—Faced 2 batters in 8th.

WP—O'Toole. Balk—O'Toole. U—Venzon, Donatelli, Burkhart, Conlan. T—2:55. A—20,005.

Pott Falters, So Venturi Retains Title

CHICAGO (AP)—Ken Venturi, a bundle of nerves, settled down for a successive eagle and birdie on the last nine Sunday shooting a closing 66 for a 273 total to retain his $57,000 Chicago Open golf crown.

The 28-year-old San Francisco auto salesman beat out the sentimental favorite, little-known Johnny Pott of Shreveport, La., by one stroke in capturing the $9,000 first prize.

Final money winning scores:

Ken Venturi, 64-75-68-66—273, $9,000. Johnny Pott, 63-67-72-72—274, $4,600. Gene Littler, 67-72-69-68—276, $3,000. Bo Wininger, 66-66-73-72—277, $2,600. Sam Snead, 70-69-70-70—279, $2,100. Don Whitt, 67-72-70-70—279, $2,000. Jim Ferree, 73-70-68-68—279, $2,000. Paul Harney, 71-68-72-69—280, $1,600. Lionel Hebert, 70-71-68-71—280, $1,600. Monte Bradley, 71-70-71-68—280, $1,600.

Arnold Palmer, 67-69-70-75—281, $1,230. Fred Hawkins, 71-68-69-73—281, $1,230. Bob Goalby, 68-74-69-70—281, $1,230. Chick Harbert, 69-69-73-70—281, $1,230. Don January, 71-69-71-70—281, $1,230. Tom Nieporte, 67-72-71-72—282, $925. Bill Collins, 73-70-68-71—282, $925. Doug Sanders, 68-72-71-71—282, $925. Tommy Bolt, 70-71-67-74—282, $925; Dow Finsterwald, 69-71-72-70—282, $925. Gardner Dickinson Jr., 69-69-73-71—282, $925.

Crackers Don't Hit, Don't Pitch, or Win

Continued from Page 11

And, given that reprieve, Waters started a four-hit first-game jag slamming a home run over the left-field scoreboard. That was one of only two non-singles off Valentine, shelled for 16 hits.

An error contributed to a two-run second-inning that upped Mobile into a 3-0 lead, too. Singles by Andy Frazier and Herb Olson started it and, after a Schaeffer sacrifice, Waters sent Olson home with a one-baser. Then Morton fired the ball into left field while trying to pick Olson off third, and the Bear catcher scored.

Even though hit freely, Valentine came out unscathed from then until the sixth when the Bears tallied their last four runs (three unearned).

Singles by Waters, Ken Kuhn and John McLane pushed one home after two were out. Then Shearer let Coleman's ground ball through him for an error, letting in another tally, and Bob Jenkins doubled the final two across.

Schaeffer, now 4-5 on won-lost charts, didn't need that kind of bat support anyway. The big right-hander, who fanned seven and walked just two, didn't allow a Cracker to roost on base in six of the nine innings. And in one of those he faced only three.

Lone Cracker run was scored without a hit in the sixth. Hartsfield walked and made the rounds on an error and two infield outs.

Atlanta, which failed to put a runner on base in 30 of 48 innings in the series, managed to get no more than one on in any inning against right-hander Dailey (2-1).

Hartsfield opened two innings with singles but was never advanced beyond first base. Only Cracker to reach second was Talbot on his double with two out in the fifth.

Dailey whiffed four, walked one and faced only 25 in the seven-inning affray.

Meanwhile, Roberts, who along with Leo Cristante and Dale Hendrickson, limited the Bears to six safe blows, was given the same brand of support afforded Valentine. Errors figured in both Mobile scoring innings.

Roberts, making his first start after nine relief stints, was his own worst enemy in the first when the Bears winged off to a 2-0 start, however.

He walked Waters and, after a sacrifice, gave up a single to McLane, sacrifice fly to Gordy Coleman and another single to Vern Grace — on which Lindbeck committed an error.

It was Shearer's second costly boot of the twin-bill that opened the flood gates for four unearned counters in the third.

With one out he messed up Kuhn's grounder and after McLane grounded out, the Bears took out their insurance.

Coleman singled, Grace doubled and Jack Kubiszyn lashed his second homer of the year, a wallop over the scoreboard.

The battered Crackers next move to New Orleans, where they will open a four-game series Monday night at 8:45 (Atlanta time). Righthander Chuck Kolakowski (3-6) has been designated as whipping boy for the Pels—and his own dribbling teammates.

SAFETY SPECIAL
PRIOR TIRE'S
Famous BRAKE RELINING
Reg. $14.95
NOW only $10.95
$1 DOWN WEEK
FORDS CHEVYS PLYMOUTHS
IN BY 10 OUT BY 5
PRIOR Tire Co.
Peachtree and Pine Sts. • JAckson 2-8866
"Dont cuss . . . phone us!"

Firestone
CAR SAFETY HEADQUARTERS
LET US PUT YOUR CAR IN TIP-TOP SHAPE FOR SAFE DRIVING
FREE Complete Car Safety Check
Drive with confidence . . . knowing that your car is in safe condition! Our safety inspection is thorough . . . complete! Our check-off list leaves nothing out. There's no cost, no obligation to buy anything. Safe cars get our "Safety-Checked" sticker.
THIS CAR Safety Checked
LOOK FOR THIS STICKER . . .
It identifies a safety-checked car
FIRESTONE CHAMPIONS
BLACK 12.95 WHITE 15.95
SIZE 6.70-15, tubed type, plus tax and trade-in tire.
Monro-Matic Shock Absorbers
FREE 60-DAY TRIAL OFFER
Faulty shock absorbers are extremely DANGEROUS, and are not easily detected until it's too late. See us.
Available for all cars
Exhaust Tail Pipes
Priced from 3.29 up
We have high quality pipes, trained men to install them.
FINEST QUALITY
New Mufflers
Priced From 8.88 up
Aluminum, zinc, asbestos give long, trouble-free life.
BRAKES
• Inspect lining
• Adjust brakes
• Add fluid if needed
• Test brakes
GET ALL THIS SERVICE WORK FOR ONLY . . .
9.95 Most Cars
Costs up to $19.00 elsewhere
Up to 6 Months to Pay
ALIGNMENT
• Correct caster and camber
• Correct toe-in and toe-out
• Adjust steering
Also . . . clean, inspect and repack front wheel bearings.
BALANCE
• Precision dynamic balance 2 wheels
• Precision static balance
• Install weights
LET US SAFETY CHECK YOUR CAR FREE
Drive in or phone for appointment
Firestone STORES
SPRING and BAKER JA. 2-8628
PEACHTREE and 11TH TR. 6-0711
2750 EAST POINT ST. EAST POINT, PO. 6-3645
771 GORDON, S.W. PL. 3-4112
DECATUR—DR. 7-1746 Across From Candler Hotel
1401 ROSWELL ST. MARIETTA, GA.
P'TREE & PHARR RD. CE. 3-4401
ASH and MAIN STS. Forest Park, PO. 6-7641

TOP CLASSIFIED INFORMATION
TO BE RELEASED JULY 5

TO

OLMEDO STRONG FOR STRETCH

MACKAY, HARD TOP YANK BETS AT WIMBLEDON

WIMBLEDON, England (AP)—The 73rd Wimbledon Tennis Championships go into their climactic second week Monday with husky Barry MacKay and bouncy Darlene Hard guarding American hopes for the top titles.

Both face tough quarter-final tests in an unpredictable field scarred by big upsets in each division. Six men and six women seeds have survived the early rounds.

Top-seeded Alex Olmedo of Peru holds the fancy of the fans after playing with style and confidence in his three previous matches. Chile's Luis Ayala appears to be his main threat.

On the distaff side, Maria Bueno of Brazil and Angela Mortimer of Britain shape up as the most likely girls to reach the finals.

Fifth-seeded MacKay, the big serve and volley man from Dayton, Ohio, was the only American to reach the last eight, but his game was showing strains and stresses.

Miss Hard, from Montebello, Calif., coasted easily into the women's quarter-finals and appears likely to win a semifinal spot.

Darlene, the fourth seed, was joined in the last eight by another American girl, Sally Moore of Bakersfield, Calif., who has had several narrow squeaks in edging through the pack.

In the men's quarter-finals MacKay will meet second-seeded Neale Fraser of Australia.

A lot will depend on whether the American's cannonball serve is accurate.

But the main match will be the center court battle between the two South American stars, Olmedo and Ayala.

Olmedo, star of the U.S. Davis Cup team, has impressed the crowd more than any other and he is showing none of the weaknesses that marked his pre-Wimbledon play. Ayala has hit top form, too.

Other men's quarter-finals send Jean-Claude Molinari of France against Rod Laver of Australia, and Roy Emerson of Australia against Bobby Wilson of Britain.

The winner of the MacKay-Fraser match will meet Molinari or Laver in Wednesday's semi-finals. Either Ayala or Olmedo will play the winner of the Emerson-Wilson match.

In the women's division, the British have a good chance despite the ousting of top-seeded Christine Truman by Mexico's Yola Ramirez.

Angela Mortimer, the No. 2 seed, and last year's losing finalist, dropped only three games in getting to the quarter-finals. She will meet South Africa's Sandra Reynolds.

Miss Hard meets Ann Haydon of Britain and Sally Moore takes on Miss Ramirez.

Associated Press Wirephoto

DARLENE HARD BLASTS FOREHAND POINT IN SATURDAY VICTORY

This Form Makes Californian Favorite to Win Women's Wimbledon Title

McMahon's 213 Stops Lee Surge

Carrollton Golfer Edges Cedartown Pro in Open

Special to The Constitution

CEDARTOWN — Husky young Mickey McMahon of Carrollton backed into the championship of the Legion Open golf championship here Sunday with a 54-hole total of 213.

Emory Lee, pro at the American Legion Golf Club where the annual championship was staged this weekend, finished second with 214 but emerged with the $200 low pro purse McMahon received merchandise in recognition of his triumph as an amateur.

McMahon had rounds of 69-72-72 for 213, while Lee posted 72-71-71—214.

McMahon, trailing by a stroke going into the final two holes, carded a birdie on the 53rd with a 10-foot putt, then struck down the middle for a par-five on the final hole.

Lee, meanwhile, got a par on the 53rd, then bogeyed the final hole after his second shot landed behind a tree.

CHAMPIONSHIP FLIGHT

aMickey McMahon, Carrollton, 69-72-72—213; Emory Lee, Cedartown, 72-71-71—214 ($200); aJames Strange, Rockmart, 71-72-74—217; Jim Yates, Atlanta, 73-72-72—217 ($100); aOlaf Bergman, Rome, 71-73-74—218; Billy Capps, Bainbridge, 71-72-79—222 ($62.50); Dick Cline, Lanett, Ala., 72-77-73—222 ($62.50); aLeon Culberson, Rome, 72-73-78—223; Jim Stamps, Dalton, 74-77-72—223 ($22.50); Darwin White, Anniston, Ala., 77-74-72—223 ($22.50). a—Amateur.

First flight: Lamar Garmage, Cedartown, 230; Barney Nation, Cedartown, 236. Second flight: Frank Blair, Rome, def. Tom Brumby, Cedartown, 2 and 1. Third flight: M. B. Ware Jr., Cedartown, def. Lamar Oliver, Rome, 2 and 1. Fourth flight: Lowell Womack, Rome, def. Tom Nelson, Atlanta, 3 and 1. Fifth flight: Don Walker, Dalton, def. H. D. Timms, Cedartown, 2 and 1. Sixth flight: Carroll Mullen, Cedartown, def. Lloyd House, Dalton, 3 and 2. Seventh flight: Dick Parris, Cedartown, def. John Adams, Rome, 2 and 1. Eighth flight: Lew Sewell, Rome, def. Ted Westbrook, Bremen, 4 and 3. Ninth flight: Dave Robertson, Cedartown, def. Fred Allred, Cedartown, 2 and 1.

Duncan Leads Feds' Victory

Strong-man Charlie Duncan almost personally demobilized Shurbutt Service Sunday by bashing two home runs and hurling a five-hitter as Federal Penetentiary blanked the Atlanta amateur team, 16-0.

Shurbutt Service ... 000 000 000— 0 5 5
Feds ... 201 301 27—16 20 2

Gene Cassell, Jake Heaton (6) and Jack Davis, Bob Rouzee (4); Charlie Duncan and Jerry Little, Vermillion (7).

Hitters: Feds—Duncan 3x5, two homers; Chet Taylor 3x5, two doubles; Roy Garner 3x5, double; Benny Amos, 2x2 double.

MIDAS® HAS MUFFLERS FOR EVERY CAR ON THE ROAD

People who walk into our stock room are always amazed

We stock over 1100 types of mufflers.

That means you can get a new Midas Muffler installed in your car in just 15 minutes flat. No waiting.

There's no installation charge—and your muffler is guaranteed for as long as you own your car. And your Midas guarantee is honored wherever you drive—at Midas Muffler Shops from coast-to-coast.

It's really that good.

MIDAS® MUFFLER SHOPS

292 Memorial Dr., JA. 3-6116

548 Ponce de Leon, TR. 5-4771

Cracker Figures

(Includes Games of Sunday)

	ab	r	h	tb	hr	rbi	Pct.
Lindbeck	266	44	85	141	11	45	.320
Taylor	113	10	35	45	1	4	.310
Shearer	176	24	54	72	2	24	.307
Holder	304	43	90	125	7	47	.296
Raymond	11	0	3	4	0	0	.273
Morton	144	12	39	61	4	30	.271
Panko	250	37	67	118	14	47	.268
Hartsfield	196	34	52	78	4	27	.265
Federoff	155	15	39	46	0	14	.252
Rippelmeyer	37	6	9	13	1	5	.243
Talbot	166	22	38	52	2	8	.229
Baumer	158	33	35	48	9	24	.222
Valentine	25	2	5	7	0	0	.200
DeMars	15	3	3	3	0	2	.200
Kolakowski	16	3	3	4	0	2	.188
Roberts	7	0	1	1	0	0	.167
Cristante	14	1	1	1	0	0	.071

Team batting, 546; hits, 129; percent, .236.

PITCHERS RECORD

	w	l	ip	r	h	bb	so
Rippelmeyer	5	4	73	30	67	24	36
Valentine	5	3	81	56	105	35	49
Simmons	3	4	48	39	42	41	28
Raymond	2	3	42	18	40	17	33
Hendrickson	1	2	36	28	37	39	31
Cristante	3	5	51	31	66	18	17
DeMars	3	5	56	38	66	36	46
Kolakowski	3	6	58	49	72	53	42
Roberts	0	2	24	14	17	22	15

Major Leaders

AMERICAN LEAGUE

Player, Club	G	AB	R	H	Pct.
Kuenn, Det.	65	259	44	92	.355
Runnels, Bos.	68	267	43	94	.352
Kaline, Det.	67	262	44	90	.344
Fox, Chi.	71	289	39	94	.325
Woodling, Balt.	66	210	27	67	.319

HOME RUNS

Killebrew, Wash., 26; Colavito, Cel., 22; Allison, Wash., 20; Triandos, Balt., Mantle, N.Y., Lemon, Wash., 18.

NATIONAL LEAGUE

Player, Club	G	AB	R	H	Pct.
Aaron, Mil.	72	294	55	122	.381
White, St.L.	66	221	40	80	.346
Cepeda, S.F.	73	292	51	99	.339
Cunningham, St.L.	63	189	25	64	.339
Stuart, Pitt.	58	190	36	64	.337

HOME RUNS

Mathews, Mil., 23; Banks, Chi., Aaron, Mil., 21; Robinson, Cin., 17; Demeter, L.A., Stuart, Pitt., Cepeda, S.F., Boyer, St.L., 16.

Barons Split Brace, Tie Bears at Top

Mrozinski, Bradey Exchange Shutouts at New Orleans

From Press Dispatches

Birmingham divided a double-header with New Orleans Sunday and fell into a virtual deadlock with Mobile for first place in the Southern Assn.

The Barons won a 7-0 shutout behind lefty Ron Mrozinski in the first game and dropped a 6-0 game to righthander Don Bradey in the nightcap. Bradey worked a masterful four-hitter. Mrozinski gave up five in bettering Bert Thiel.

In other Southern games, Nashville and Shreveport swapped victories. The Sports won the opener at Nashville, 13-7, on successive five-run innings in the seventh and eighth but lost the second game, 6-3, as lefty Jerry Cade was a winner. Memphis bumped Chattanooga, 3-1, in the ninth.

FIRST GAME

BIRMINGHAM	ab	r	h	bi	NEW ORLEANS	ab	h	r	bi
Johnson 3b	4	0	0	0	Kitsos 3b	3	0	0	0
Hughes 2b	2	2	1	0	Williams 2b	3	0	0	0
Henley cf	4	1	1	0	Saner lf	3	0	1	0
Cooke 1b	3	3	3	1	Gilbert 1b	2	0	1	0
Alusik rf	4	1	2	2	Duhem cf	2	0	0	0
Boros lf	3	0	2	4	Means cf	3	0	0	0
Wagner c	3	0	0	0	Piver ss	3	0	1	0
Micelotta ss	2	0	1	0	Tate c	3	0	1	0
Mrozinski p	3	0	0	0	Thiel p	2	0	1	0
					aBaldwin	1	0	0	0
Totals	29	7	10	7	Totals	25	0	4	0

a—Grounded into double play for Thiel in seventh.

Birmingham ... 301 020 1—7
New Orleans ... 000 000 0—0

E—None. PO-A—Birmingham 21-7, New Orleans 21-7. DP—Williams and Gilbert; Kitsos, Piver and Gilbert; Micelotta, Hughes and Cooke. LOB—Birmingham 5, New Orleans 6.

3B—Cooke, Gilbert.

	IP	H	R	ER	BB	SO
Mrozinsky (W, 4-2)	7	4	0	0	2	3
Thiel (L, 5-5)	7	10	7	7	3	6

HBY—By Thiel (Boros). WP—Mrozinski. U—Fisher and Weyer. T—2:00.

(First Game)

SHREVEPORT	ab	r	h	bi	NASHVILLE	ab	r	h	bi
Hankins cf	5	1	1	0	Durnb'gh 2b	5	0	2	1
Grunwald 1b	5	0	3	2	Dotterer 3b	5	0	1	0
Klimchock 2b	5	2	1	0	Blaylock 1b	4	2	3	1
Hunt lf	4	2	1	0	Davidson rf	5	0	1	0
Parks c	5	3	4	3	Alvarez lf	5	0	1	0
Ward 3b	4	2	2	2	Gilbert cf	5	3	3	1
Posado rf	5	0	1	0	Schmidt c	5	2	2	2
Slider ss	5	1	1	1	Shartzer ss	4	0	1	0
R.Davis p	5	2	3	2	Gibson p	2	0	1	1
					Lane p	1	0	0	0
					Kraly p	0	0	0	0
					Bailey p	0	0	0	0
					Naranjo p	0	0	0	0
					aColes	1	0	0	0
					Rodemoyer p	0	0	0	0
Totals	43	13	17	10	Totals	41	7	15	7

a—Walked for Naranjo in eighth.

Shreveport ... 000 111 550—13
Nashville ... 020 102 101—7

E—Durnbaugh 2, Alvarez. PO-A—Shreveport 27-10, Nashville 27-7. DP—Blaylock, Shartzer and Gibson. LOB—Shreveport 12, Nashville 9.

2B—Gilbert, Schmidt 2, Parks, R. Davis, Shartzer, Blaylock Alvarez. 3B—Ward.

HBP—R. Davis (Blaylock). U—Ohlinger—Hankins. S—Posada.

	IP	H	R	ER	B	SP
R. Davis (W, 6-3)	3	15	7	7	1	4
Gibson	3	5	2	1	5	6
Lane (L, 3-4)	1	4	4	4	1	0
Kraly	⅔	2	2	2	0	0
Bailey	⅓	2	2	2	0	0
Bailey	⅓	2	2	2	1	1
Naranjo	1	2	3	0	1	2
Rodemoyer	1	1	0	0	0	2

HBP—R. Davis (Blaylock). U—Ohlinger and Welaj. T—2:39.

(Second Game)

SHREVEPORT	ab	r	h	bi	NASHVILLE	ab	r	h	bi
Hankins cf	4	0	2	0	Durnbaugh 2b	3	2	2	0
Grunwald 1b	4	0	0	0	Dotterer 3b	3	1	1	0
Klimchock 2b	3	0	0	0	Blaylock 1b	3	1	1	0
Hunt lf	3	0	0	0	Alvarez lf	3	2	2	2
Peden c	3	1	1	0	Irons c	2	0	1	1
Parks c	2	0	0	0	Coles rf	3	0	1	2
Ward 3b	2	1	1	0	Gilbert cf	3	0	0	0
Posada rf	3	1	3	3	Shartzer ss	2	0	0	0
Slider ss	3	0	1	0	Cade p	3	0	1	0
Kirk p	2	0	0	0					
Blemker p	0	0	0	0					
aAkers	1	0	0	0					
Totals	28	3	8	3	Totals	25	6	9	5

a—Grounded out for Blemker in seventh

Shreveport ... 030 000 1—3
Nashville ... 101 040 x—6

E—Cade, Klimchock. PO-A—Shreveport 18-7, Nashville 21-11. DP—Blaylock, Shartzer and Blaylock 2; Ward and Grunwald; Grunwald, Slider and Grunwald. LOB—Shreveport 5, Nashville 5

2B—Alvarez, Irons, Posada. HR—Posada.

	IP	H	R	ER	BB	SO
Kirk (L, 1-5)	4	1	5	4	1	1
Blemker	2	1	1	1	2	0
Cade (W, 7-4)	7	8	3	3	1	4

HBP—Kirk (Dotterer). WP—Cade. U—Welaj and Ohlinger. T—1:34. A—1,986.

AMATEUR BASEBALL

Pitcher Akins' Single Wins, 1-0; North Clayton Beats Larrytown

By GEORGE CUNNINGHAM

Tucker's Ken Akins slapped the game-winning single and throttled Decatur, 1-0, on five hits to highlight an afternoon of amateur baseball in which a run was an important commodity.

In 6 of ten games reported, victory came via the one-run margin. All contests in the Eastern League were decided by a one-run score.

North Clayton outlasted Larrytown, 9-8; Tell shaved Atlanta Paper, 6-5 and College Park scissored Buckhead, 8-7.

Another one-runner saw Dundee edge Crook's Foodtown, 9-8, in the Georgia League.

Shurbutt Service unloaded on East Atlanta, 8-3, in another Georgia Leaguer and Norcross and Doraville pounded out 6-3 triumphs over Bethel and Smyrna in the Northern loop.

Gene Womack and Hilton Johnson lashed round-trippers for Norcross, and Bobby McDaniel whiffed 15 batters to get the Doraville victory.

Ray Carroll and Bill Craig smashed round-trippers for Tell, Earl Ellis banged out four hits for College Park and Don Duncan drove in a trio of runs for North Clayton.

Bobby Garmon's big bat made the noise in the DeKalb League as his second homer of the game, with two mates aboard, provided Brookhaven with a 14-13 decision over Pleasantdale. Lee Mize homered in Newtown's 8-3 victory over Decatur.

NORTHERN LEAGUE

Decatur Merchants... 000 000 000—0 5 0
Tucker ... 000 010 01x—1 6 1
Manderson and Myers; Ken Akins and Driscoll.
Leading Hitters: Decatur—Wilcher 2x4, Myers 3x4.

Norcross ... 000 050 010—6 10 2
Bethel ... 020 001 000—3 6 2
Thurmon Terrell and Johnson; Staples and Bailey.
Leading Hitters: Norcross—Gene Womack two-run homer; Hilton Johnson homer; Gardner 2x5; Quinton Roberts 2x4. Bethel—Brown homer 2x4; Ashe 2x4?

Smyrna ... 000 000 300—3 8 3
Doraville ... 002 202 00x—4 11 2
Carzal and Scrogges; McDaniel and Balcomb.
Leading Hitters: Smyrna — Blackett three-run homer; Doraville—Manning 2x4 homer; Wilson 2x4; Land 2x4 double.

GEORGIA LEAGUE

Dundee ... 021 103 200—9 14 4
Crook's Foodtown ... 200 050 001—8 7 2
Foster, Pye (4) and Shirah; Ransom and Waited.
Leading Hitters: Dundee — Davis 3x4 triple; Pye 2x5; Shirah 2x5; Smith 3x5; Wright 3x5. Crook's—Waited 2x4; Ward 2x5.

Shurbutt's Service ...310 300 010—8 13 0
East Atlanta ... 000 300 000—3 4 2
Bob Rouzee, Don Stephens (5) and Cassell; McAllister, Whitmire (4) and Spencer.
Leading Hitters: Shurbutt's—Ivy Johnson 3x4 two doubles, four RBI; Bobby Davis 3x5 double; Jackie Davis 2x4 double; Gene Cassell 2x4.

Woodall Motors ... 000 000 100—1 5 3
Milstead ... 020 401 10x—8 9 1
Scott and Smith; Wilson and Kirk.
Hitters: Woodall—Hoyt Scott 2x4. Milstead—Lawrence Brooks 2x3; Tommy McCurdy 2x4.

Cartersville ... 001 000 000—1 5 3
Ola ... 000 100 30x—4 9 0
Bramlett and Bell; Cobb and Vaughn.

EASTERN LEAGUE

North Clayton ... 601 010 010—9 12 2
Larrytown ... 000 210 401—8 15 1
Gene Thompson and Duncan; Crider, Giles (1) and Johnson.
Leading Hitters: North Clayton—Duncan 2x3 three RBI; Gene Thompson 2x3; Roy Thompson 3x5; Byron Keaton 2x5; Ronnie Jones 2x5. Larrytwon—Yeattis 4x5 homer, double; Johnson 3x5 two doubles; B. Stephens 3x5.

Atlanta Paper ... 200 010 002—5 8 0
Tell ... 300 100 02x—6 9 0
Bellflower and Clark; Norcutt and Wilkins.
Leading Hitters: Atlanta Paper—Woodall 2x4; Bill Ivey 3x4; Applegate homer. Tell—Croker 2x3; Teal 2x3; Ray Carroll homer 2x3; Barge 2x4; Bill Craig homer.

Buckhead ... 130 100 020—7 7 2
College Park ... 004 011 02x—8 14 3
O'Shields and R. Clackem; Griffith and Sheets.
Leading Hitires: Buckhead—R. Jones 2x4; E. Mitchell 3x5; D. Mitchell 2x5. College Park—Ellis 4x5; Stovall 3x5; Betsill 2x4; Ramsey 2x5.

GOLF FOR ALL

FIREWORKS FOR 4TH HOMEFRONT

By HARRY GAGE

Atlanta's July Fourth weekend stay-at-home golfers will have a busy menu to digest along with their barbecue and watermelon.

While such classics as the Piney Woods Invitation at Thomasville, the Golden Isles feature at Brunswick, and the first annual Toccoa Amateur invitation, to name a few, headline the statewide program, practically all the local private clubs have something special for members over the holidays.

Harry Gage

Some of those announced are: Druid Hills, best 36 of 54 holes, handicaps applied, spread over July 3-4-5, and a flag tourney on Sunday; West End Golf Club, a handicap 36-hole medal tourney, July 3-4-5; Ansley Park Golf Club, 36-hole handicap medal play with prizes for low scorers July 4-5, and for those closest to the hole on No. 18 both days.

DRUID HILLS bogey winners Sunday: at 73, **A. D. Lynch** and **L. R. Mills**; at 72, **Joe Schuman** and **Norm Schuett**. . . . Low scorers in the West End Golf Club women's spring handicap tournament were **Dollie Bond** with 140, **Luna Ransbottom** with 142 and **Margaret Ryder** with 146. . . . **Red Williamson, Bartow Duncan, Gene Morris** and **Bobby Tutwiler** tied with 77s for the medal in qualifying for the Ansley Golf Club president's cup championship tournament. Matches, with one a week, will begin the week following the July Fourth holidays. . . . **H. Talmadge Dobbs** scored a double eagle at Capital City over the weekend, holding out his fairway shot on the 475-yard thirteenth while in a foursome with **Dan Sinkler, Dr. Jack Akin** and **Marcus McDonald**. . . . Capital City blind bogey winners Sunday at 72, **J. E. K. Kennedy** and **R. P. Smith**. Medalist in the Capital City annual seniors' championship was **R. H. Hardwick** with 73. **J. R. Wilson** is defending with match play starting this week, with one match a week.

LESTER KELLY had a perfect tee to green game Friday in which he hit 18 greens in shooting a fine 67. Kelly teamed with **Louie McLennan** to beat **Jimmy Cleveland**, the Georgia Tech ace, and **Dynamite Goodloe** of Valdosta in a best-ball battle at Druid Hills. . . . **Dick Clark** is the new head pro at Albany's Radium Springs Country Club. Clark, no relation to television's jungle music emcee, comes from Asheboro, N.C. . . . **L. G. (Plug) Osborne** will head the new sales and distribution district office Wilson Sporting Goods Co. will open in Atlanta Aug. 1. . . . Winners in the Adams Golf Association dogfight: **Jerry Kelley, Trav Stephenson, Frank Hamptian,** plus nine; **L. T. Cain, Doyle Darden, J. C. Warren, J. O. Hard,** minus five. . . . **Carlotta Pierce,** 14-year-old John White Golf Course player, was runner-up in the 13-14 age division of the National Pee Wee championship held at Orlando, Fla., a few weeks ago. Miss Pierce, who has been prepping under **Ted Hayes** during her three years of golf, had 103-93—106. The 14-year-old Atlantan was third last year.

NORMAN PASCHALL treated his Atlanta golfing partner, **Gus Deiters,** to one of the finest putting exhibitions ever seen on the plush Ponta Vedra course recently. **Paschall** had only eight putts on the front nine, then one-putted the next three holes for an amazing 11 putts for 12 holes, with at least six of them ranging from 15 to 20 feet. . . . Women's tournaments are scheduled in conjunction with the Golden Isle Invitation at Brunswick and the State Amateur at Savannah Golf Club in July. An 18-hole tourney for the distaff players will be staged at Jekyll Island Friday, July 3, while the Golden Isles is being held, while a 36-hole medal test with nine holes a day will be run off at Savannah Golf Club during the state July 30-Aug. 2. . . . Latest edict from the USGA pertaining to golf equipment and amateurism: "Accepting golf balls, clubs or other golf merchandise from anyone dealing in golf merchandise without payment of current market price" constitutes violation of Rule 1-10 of the rules of amateur status.

enjoy the true old-style Kentucky Bourbon

always smoother because it's slow-distilled

It's the extra care and attention of slow-distilling... the patient willingness to take twice as long...that gives Early Times its full, gratifying flavor and pleasurable smoothness. Making whisky this old-style way costs more, but we think you'll agree it's worth it. Early Times Distillery Company, Louisville, Ky.

86 PROOF

EARLY TIMES

John Smith Co. Highlights 'Budget Values' in '59 Chevys

FLYING ANTS MAY BE TERMITES
CALL "Orko" THE ORKIN MAN
ORKIN SINCE 1901
FREE INSPECTION
TR. 5-4541
WORLD'S LARGEST

FUR STORAGE
Now's the Time to Store Your Furs in Our Protected Vaults.
Also
Your Old Furs Made Into Lovely Cape or Stole.
Truly Amazing Savings
Expert Repairs • Remodeling
Ruben's Furs
222 Loew's Grand Building
Call JA. 2-8751

Johnston's
HADABUG
KILLS MOSQUITOES
Yet SAFE to Breathe
14 oz. aerosol $1.98
At Rich's, Davison's, Jacobs Drugs, Lanes, and Your Favorite Drug Store

Put Yourself in the driver's seat of the
NEW HOMELITE
Mower Car
Does 9 Big Outdoor Jobs Faster and Easier
Call or Write Us for the Name of Your Nearest Homelite Dealer, Who Will Gladly Give You a Free Demonstration!
Homelite Atlanta
495 Piedmont Ave., NE
Atlanta, Ga.
TR. 5-8433

Homelite Caravan Demonstrates Mower Car to Georgia Dealers

During the past two weeks Homelite dealers and customers throughout North and Middle Georgia have been treated to a visit by the Homelite Caravan, and to demonstrations of the Homelite Mower Car plus the new Model 9 Chain Saws from Homelite's modern plant at Gastonia, North Carolina.

Factory specialist George Lodge with Bill White of Homelite, Atlanta, found enthusiasm ran especially high for the Mower Car. Lodge explains that Homelite is always expected to have fine chain saws but the Mower Car is a new example of the fine quality and engineering by the 34-year-old concern whose history is one of solid growth based on thorough knowledge of engines and the pumps, generators, chain saws and now Mower Cars driven by these engines specifically designed and built for the requirements of the driven components.

Years of market analysis, designing and testing have gone into this "finest of riding rotary mowers." Underneath its beautiful fiberglas shrouds are many inovations in simplified, sturdy construction intended to provide a lifetime of year-round work in lawn and grounds care. This is exemplified by the full year guarantee and the list of available accessories which include a roller, aereator, utility dump trailer, three gang reel mower and lawn sweeper.

The six full horsepower Homelite engine is fully governed, cool running and quiet. It drives both rear wheels and the rotary blade through the power-disc transmission, which has three forward speeds, neutral and reverse. The blade itself turns at proper cutting speed regardless as to which "gear" of the transmission is moving the car. This makes for especially smooth cutting as well as prevents damage to blade, guard, etc. should a heavy object be hit by the blade.

The rear wheels are so driven that a differential action takes place in turning so that they do not "scuff" the lawn, in addition to this Homelite's dual-trac drive moves the Mower car safely and surely even when one wheel slips, as on mud. The rear tires are the wide "flotation" type to prevent marking the finest turf.

The cutting height of the blade is adjusted in any of five positive positions right from the driver's seat and even while mowing. A sixth position raises the entire guard and blade for maximum clearance while using the Mower Car for its many other lawn chores. This position also stops the blade from turning.

Those that have seen and tested the machine these past weeks pointed out many other features that they especially liked. One man in Gainesville, Ga., stated his one complaint—"It ain't mine."

You are cordially invited to see and try this fine mower at your nearest Homelite dealer or at Homelite-Atlanta, 495 Piedmont Ave., NE, or a call to them at TR. 5-8433 can get you the additional information you'll be wanting.

VERSATILE HOMELITE MOWER CAR—Now on display at Homelite-Atlanta, 495 Piedmont Ave., NE, the Homelite Mower Car is packed with features that make it ideal for maintaining even the very finest turf. Above, pretty Greta Bachman demonstrates the ease with which you can handle the Homelite Mower Car. Call TRinity 5-8433 now, for additional information.

FIRE CAN DESTROY IMPORTANT DOCUMENTS
Make photocopy duplicates, which are legal evidence. File them separately — and avoid the problem of loss of data impossible to duplicate. So inexpensive . . .
at
GEORGIA BLUEPRINT CO.
Established 1910
119 Luckie St., N.W.
Phone JA. 4-8881

ONE Insurance Policy NOW Includes all: FIRE-AUTO-HOME and FAMILY LIABILITY
THE ULTRA POLICY saves you money and time—and when we write yours we stand behind it all the way. You get quick, intelligent service from
HARRELL & CO.
1065 Spring St. TR. 6-3711

WELL DRILLING AND BORING
All Work Guaranteed
Hundreds of Satisfied Customers
15 Years' Experience
Free Estimates
Financing Available
Call PL. 5-5298 day or night
AAA WELL DRILLING and SUPPLY Co.
"A Well to Fit Any Need"
3780 Gordon Rd., S.W.
J. E. Morgan, Owner

VISIT OUR SHOWROOMS
Custom Built — Any Size Box Springs and Mattresses
Also Hollywood Beds
Old Mattresses Made New—One-Day Service
Your Old Mattress Converted Into Innerspring Mattress
BOX SPRINGS REBUILT — Renovators of Cotton, Felt, Feather and Innerspring Pillows and Day Beds
Rubber Mattresses • Bahama Beds
ATLANTA'S LEADING RENOVATOR — 30 YEARS' EXPERIENCE
McDANIEL MATTRESS CO.
H. M. WEIR, Proprietor JA. 3-8526 634 Whitehall St., S.W.

BIG VALUE
TIRE SALE
• DAYTON THOROBREDS
Big discounts on all 14 and 15-inch sizes, whitewalls and black! Buy now and save—pay later! No down payment—terms as low as $1.00 a week!
Gordy Tire Co.
14th St., N. W., at the EXPRESSWAY, TR. 4-7531
• GUARANTEED GORDY EXPRESS-TREADS
• ALL SIZE TIRES RETREADED
"If you can't see your tread . . . see Gordy!"

PHONE AAA FOR AIR RESERVATIONS
THE SMOOTH TRAVEL WAY IS AAA
TELEPHONE TR. 5-7171
World-Wide Travel Dept.
GEORGIA MOTOR CLUB, Inc.
Affiliated with the American Automobile Assn.
1044 W. Peachtree St., N.W.
ATLANTA 9, GEORGIA
TR. 5-7171

Two More Days Left in June Leadership Sale

You can fit the thrill and pleasure of driving a beautiful 1959 Chevrolet into your budget now!

Unusually large allowances and reduced terms are now being featured by the men of John Smith Co., Georgia's oldest Chevrolet dealer at 530 W. Peachtree St.

Concluding their "June Leadership" sale tomorrow, every member of the John Smith Co. sales staff is giving his customers the biggest deals in the long and glorious history of this firm.

The two John Smith locations, at 530 West Peachtree and the used car department at 555 Spring will be open until 11 p.m. Tuesday evening to wind up the June sale.

They have one of the largest new Chevy inventories in the South. Your courteous John Smith salesman will bring out the exact color, model and equipment you desire — to fit your own particular taste and budget.

But if you can't make it today or tomorrow, be sure to visit John Smith any time this week for their Pre-Fourth sale. New Biscaynes have been reduced to $1,995. Bel Airs reduced to $2,140. Station Wagons down to $2,240, and Impalas as low as $2,340 — all with standard factory equipment.

Known throughout this area as "The Old Reliable," the John Smith Co. has grown with Atlanta for almost 100 years. In the spring of 1869, Atlanta citizens traveled about the city in carriages purchased from the John Smith Co., which had first opened its doors that year. Today—a full 90 years later—the John Smith Co. still serves Atlantans with dependable transportation, as Georgia's oldest Chevrolet dealer.

With their unmatched record of 90 years of dependable service to the people of Atlanta, the John Smith organization feels that this sales drive gives prospective car buyers an unequaled opportunity. They invite you "to check it out and you'll find when you add everything up . . . price . . . trade . . . saving . . . service . . . your best deal is at the Old Reliable!"

The John Smith Co has two locations; 530 W. Peachtree St., NW, and 531 Spring St., NW, as well as a used car department at 555 Spring St., NW. All locations are open evenings. The telephone number is TR. 5-8111.

A VIEW OF THE VAST ARRAY OF NEW CHEVYS AT JOHN SMITH
"The Old Reliable" Has Cars in All Colors and Models

SALES & SERVICE for all makes
STEAM CLEANERS
Distributors for
Hypressure Steam Jenny
Manufacturers of Steam Cleaning Compounds — Strippers —
Industrial and Automotive Cleaning Compounds
HILL MANUFACTURING COMPANY
Atlanta, Ga. Phone JA. 2-8364

ASPHALT
READY-MIXED CONCRETE
ROADS-STREETS-DRIVEWAYS-PARKING AREAS
PROMPT SERVICE-TRinity 4-7593
MacDOUGALD-WARREN, INC.

COMPLETE Round-the-Clock Service
We do Expert Duplicating • Multilith • Mimeographing • Letters Typed and Addressed • Brochures • Forms • Advertising • Promotional Pieces
Most Modern Equipment—No Job Too Large or Too Small—Reasonable
FULTON LETTER SERVICE, INC.
JA. 4-3436
77 Walton St., N.W., Atlanta
Daisy Peppers H. C. Barnes

GET READY FOR FOURTH

Cannon 'Checkup' Now Means Trouble-Free Driving Ahead

Are you planning an automobile trip during the July 4th weekend?

Whether it's for business or pleasure, make sure your car is ready for plenty of trouble-free driving all summer long by taking it to Ralph Cannon, specializing in Buicks and other fine cars at 251 Techwood Dr., NW.

Recognized as one of the outstanding auto service plants in the Southeast, Ralph Cannon Auto Service is equipped to check and service cars from bumper to bumper. Having been associated with Buick cars for almost half a century, Ralph Cannon takes justifiable pride in the fact that he knows intimately practically every working part of a Buick car. When your car gets a tune-up, safety checks and repairs from Ralph Cannon and his trained mechanics you may be assured that it will save you money as well as your car.

This firm has made a specialty of Dynaflow transmissions. Improper functioning of this vital machinery in your car robs it of power and smooth performance. Let Ralph Cannon's skilled Dynaflow specialists test and adjust your Dynaflow so that it runs easily and economically.

So—if you're planning a trip, your plans aren't complete until your car gets the "Ralph Cannon Buick Summer Check-Up." No less than 26 different checks are made on your car to assure the utmost in driving pleasure and operation! Ralph Cannon guarantees satisfaction on every job.

Ralph Cannon's handsome auto service home is conveniently located with respect to downtown Atlanta. Just behind the Greyhound bus station, it's only a few minutes from Five Points. Motorists who work in town find this "close-in" location especially noteworthy.

Ralph Cannon respectfully invites you to test what he believes to be a high standard of motor service. He considers his modern maintenance facilities to be the best in getting the most out of your car. Drive in today. Call MU. 8-0711 or JA. 2-2786, or personally visit Ralph Cannon Auto Service, 251 Techwood Dr., NW.

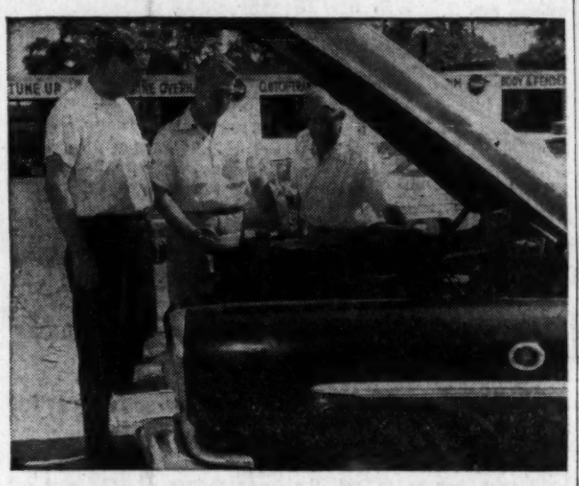

A COMBINED TOTAL OF 83 YEARS IN BUICK SERVICE—Harry Wright, general manager; Bill Moseley, shop foreman, and Ralph Cannon, head of Ralph Cannon Auto Service, left to right, shown recently as they diagnosed engine ailments in '53 Buick. Their shop facilities at 251 Techwood Dr., NW, are modern and complete. They are equipped to repair Buicks and other fine cars. See story.

WILSON
Is the Name to Remember for Home Improvement!
For Best Remodeling—Roofing—Additions, Call Wilson.
Liberal Terms, Up to 5 Yrs. to Pay • Expert Workmanship
TR. 5-6639
WILSON CONTRACTING CO.
371 North Ave., N.E.
"HICAA Member"

LOWEST PRICED 2-HP
Gibson
Phone us for name of your nearest Gibson dealer
ELECTRIC SALES & SERVICE COMPANY
209 Walton St., N. W., Atlanta JAckson 4-5891

Builds More Energy
Growing children find the energy they need in wholesome, hearty foods. Wise Mothers see that they get enriched Colonial Bread, for it's chock-full of nutrition, and hearty goodness. Only the finest ingredients are used to make Colonial the finest, freshest, best bread it's possible to get. Serve Colonial to your family every day. Pick up Colonial at your favorite grocers . . . for Colonial is GOOD bread!
continuous quality DAY AFTER DAY
COLONIAL IS Good BREAD

"Automation is here . . . and we can make it work!" —says A. C. DeCee
Fast service on most types of electronic controls, including Photo-Electric Devices, Resistance and Spot Welders, Variable-Speed Drives, High-Frequency Heaters, Boiler and Oven Regulators and similar devices.
Dial JAckson 4-8422
CLEVELAND ELECTRIC CO.
557 Marietta St., N.W.
"Atlanta's Most Complete Industrial Electrical Service"

PLAY AT SIGHT —WITHOUT LESSONS!
MAGNUS ELECTRIC CHORD ORGAN $129.95
If you can plug it in . . . you can play it! A full-range high-fidelity musical instrument that you can play by notes or by numbers — AT SIGHT! Complete with instruction book. See your Magnus dealer today for a free demonstration.
For the name of your nearest Magnus Dealer Contact The Magnus Distributor
Hopkins Equipment Co.
418 W. Peachtree St., NW.
JA. 3-6031

"The Old Reliable" OUR 90th YEAR
See JOHN SMITH CO. Today For Your CHEVROLET
HEADQUARTERS FOR CHEVROLET CARS AND TRUCKS
OPEN EVENINGS 530-40 W. PEACHTREE, N.W. — TR. 5-8111 — 531-55 SPRING ST., N.W. OPEN EVENINGS

Prior Tire's 'Hood' Tire Sale is Now in Full Swing Here

GOAT MILK PRODUCTION TRIPLED

Bunn Delivers in Atlanta, Marietta and Stone Mountain

The T. E. Bunn Goat Diary, owned and operated for 10 years on Mr. Bunn's farm at 3640 N. Druid Hills Road, Decatur, has moved due to the growth and expansion of Greater Atlanta.

A large 300-acre farm in Oconee County is now the home of Mr. Bunn's herd where it has been combined with Truett Hogan's herd. Here, with added space and adequate facilities, milk production has been tripled under ideal conditions.

Due to the enlargement of the herd, it is now possible to deliver goat milk to all sections of greater Atlanta, Marietta and Stone Mountain as well.

Mr. Bunn still retains the self-service refrigerator at his home at 3640 N. Druid Hills Road. Here goat milk can be picked up at the price of only 50 cents a quart. This is considerable saving for those who can drive conveniently to the house. The delivered price is 60 cents.

Now with the increased herd he will be able to serve all customers during the winter months. In order to be sure of getting goat milk all winter it will be wise to start now while the supply is plentiful.

Mr. Bunn has installed the service of a mechanical answering system that will record a message when no one is in. There will be no need to make several calls. In order to leave a message, just call ME. 4-8572 any time of the day and night and state your message, which will be recorded. Then when Mr. Bunn comes in he will receive your message.

Goat milk is a wholesome food. It is so easy on the digestive system that it helps nature to heal and bring back your good health. This is the reason it is such a good food for those with a feeble digestive ailment, as ulcerated stomach. Goat milk is an alkaline food, where cow's milk is an acid, and for this reason it is food for allergy patients. Goat milk is good for everybody, particularly helpful for babies and elderly people.

Try this delicious, healthful food and see if it will not help you back to good health. Just call ME. 4-8572 for delivery. Or pick up your supply of goat milk at 3640 N. Druid Hills Rd.

GOATS ENJOY IDEAL FACILITIES—The T. E. Bunn Goat Milk Dairy herd has combined with Truett Hogan's herd on a large 300-acre farm, where goats produce milk under ideal conditions. Goat milk is now delivered to all sections of Greater Atlanta, Marietta and Stone Mountain. Telephone ME. 4-8572.

Famous Armor Retread Tires Also in Sale

Everybody's talking about the biggest tire sale of the season, now in full swing at the Prior Tire Co., 458 Peachtree, one of the largest Hood Tire distributors in the U.S.A.

All Hood tires, nylon or Tyrex tubeless or tubetype, black or whitewalls, in all sizes have been substantially reduced in price. Included in the sale are Prior Tire's famous "Armor" retread tires.

Designed for safe, sure stops and to give the car owner longer wear and greater mileage, the non-skid Armor tread, exclusive with Prior Tire Co., is today used with pleasure and satisfaction by thousands of Georgia motorists and truckers.

Despite the heavier demands upon their recapping department—as the vacation season gathers momentum and summertime driving increases—officials of Prior Tire Co. announce that they are still featuring eight-hour service on recapping.

Utilization of the latest in precision-type machinery, manned by trained, experienced recapping specialists, assures the car owner that his tires will be retreaded expertly . . . and will meet the rigid specifications required before any tire is released from the Prior Tire Shop.

Prior Tire Co. is often called the "pioneer" tire recapper. One reason is that the firm constantly seeks better and more superior methods of tire recapping. During the past 27 years they were among the first to test and put into practice many new types of machinery and techniques.

This vigorous and progressive policy is pursued just as energetically today, and Prior Tire retreads have become symbols of quality and reliability among car, truck and tractor owners around the state. The firm uses only 100 per cent cold rubber in their plant. Nothing is left to guesswork in their operation, and when the tire is returned to the owner the finished product looks, wears and performs like a brand-new tire!

Emphasis is also placed on speedy service to customers. Delivery of the freshly retreaded tires is accomplished by a fleet of 12 trucks, all bearing the familiar slogan: "Here Comes Help!" Prior Tire's other well-known catch phrase "Don't Cuss—Phone Us" (JA. 2-8866) continues to be one of the Atlanta area's most popular business trademarks.

As an added convenience to customers, Prior Tire maintains a truck stop in the Farmers Market. Prior Tire also sells automotive accessories and many nationally known household appliances. TV receivers and radios. Their headquarters at the corner of Peachtree and Pine comprises an area of 150,000 square feet, with nearly 100 employes.

"HOOD TREAD MEANS LONGER WEAR"—Abe Goldstein, well known president of Prior Tire Co., examines the various tread designs of Hood tires, now on sale at the firm's location, 458 Peachtree, across from Doctor's building. Read headline story for more details.

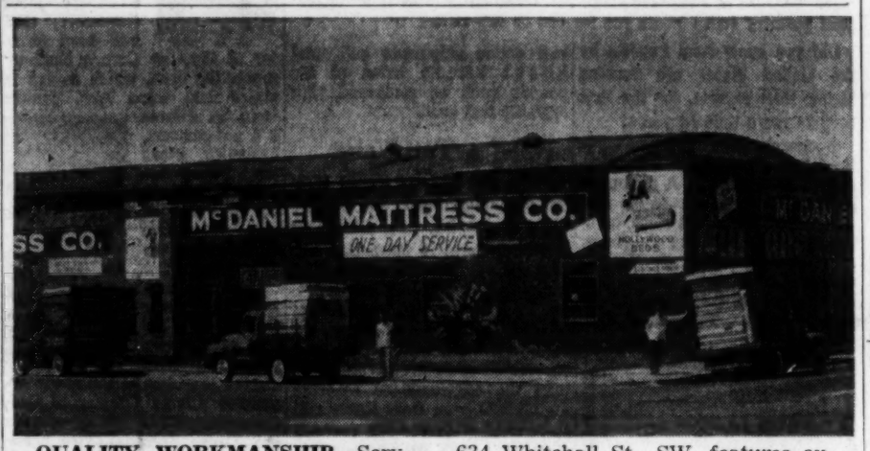

QUALITY WORKMANSHIP—Serving families, motels, hotels and institutions from their large, modern quarters, the McDaniel Mattress Co., 634 Whitehall St., SW, features expert renovation and custom-built innerspring mattresses. Call JA. 3-8526 for prompt delivery.

it's FUN to build, remodel, repair with SAKRETE

JUST ADD WATER!

EXCEEDS ASTM SPECIFICATION C 387-56T

Just like making mud pies! SAKRETE ready-to-use concrete or mortar mix is so easy . . . just add water. Electronically proportioned, tested for strength. Ladies love it! Get SAKRETE—today!

Write for Your Free Booklet Entitled "6 Ways to Have Fun at Home with SAKRETE".

W. R. Bonsal Co., Inc.
1155 Zonolite Rd., N.E.
Atlanta 6, Georgia
For Name of Your Nearest Dealer Call
SAKRETE
TR. 4-4269

Don't Cuss Phone Us JA.2-8866
HOOD TIRES
24 Hour Service
QUALITY RECAPPING
PRIOR TIRE CO.
PEACHTREE and PINE STREETS

Breeze condition with Coolair Fans

TYPE P
Coolair De Luxe attic fan; quiet, efficient; power to properly breeze-condition homes of all sizes. 26 to 44 inches. Meet FHA specifications fully. Amca Rated..

TYPE CQ
Coolair Ventilating fan wall or penthouse installation. Ball-bearing; vibration insulators; 2-speed models available. For offices, schools, stores, etc. 24 to 48 inches. Amca Rated.

TYPE CM
Coolair Industrial fan for heavy duty against moderate static pressures. Heavy-duty SKF bearings, super-strength V-belts, non-overloading blades. 24 to 60 inches. Amca Rated.

TYPES S AND SX
Coolair giant ventilating fans, for high-volume, heavy-duty service; industrial plants, auditoriums, etc. Move large volume of air—and built accordingly. 72 to 108 inches.

Consult Your Architect, Builder or Dealer
See our exhibit, at A&E Institute, 230 Spring St.

JOHN L. UNDERWOOD CO.
INCORPORATED
Factory Representatives—Licensed Engineers
555 Whitehall St., S.W. MU. 8-7878

Drink
GOAT MILK
Grade A Pasteurized
T. E. Bunn Goat Dairy
3640 N. Druid Hills Rd., Decatur
ME. 4-8572
Delivered 60c Qt.
50c Picked Up at Dairy

ONE-STOP SERVICE
For Packaging Materials
Engineered Cushioning Means Positive Protection For Your Product
Let Us Design Your Pack to Insure Safe, Damage-Free Shipping
Rubberized Hair, Cellulose, Cotton Sheets, Rolls, Molded, Die-Cut
Packageneers, Inc.
CEdar 3-5530
P.O. Box 12272, Atlanta 5, Georgia

GULF OVERALL SERVICE
Don't Buy . . . We Supply
Prompt Service
Industrial Uniforms • Work Garments
COMPLETE CLEANING SERVICE • MENDING AND BUTTONS REPLACED
At No Additional Charge
JA. 5-3581-2-3 CALL
WIPERS RENTED
RAGS WASHED
670 DeKalb Ave., N.E., Atlanta

ATTENTION, DEALERS
Finest, most complete selection of toys, hardware, baby merchandise in the South. Four large showrooms. Trained personnel to serve you.
PARADIES & COMPANY
730 McMillan St., N.W. Atlanta, Ga.
"Your One-Stop Headquarters"

New! FEDDERS
4-Seasons Air Conditioner

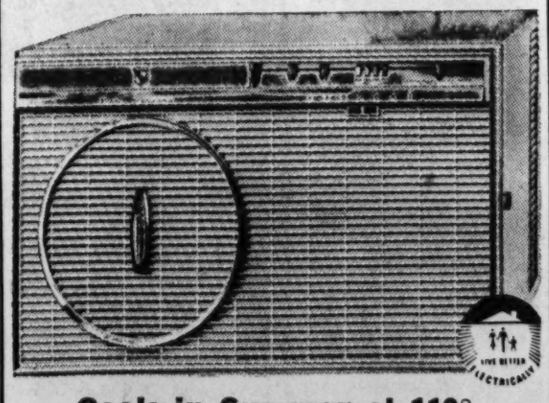

Cools in Summer at 110°
Heats in Winter at Minus 10°!
See Your Fedders Dealer Today
R. C. HASLER, Inc.
DISTRIBUTORS
2818 E. Ponce de Leon Ave.
Decatur, Ga. DR. 7-3846

LOOK FOR THIS DECAL!
Gaston COLOR AND BLACK & WHITE
STORE HOURS DAILY SUNDAY
SNAPSHOT SERVICE STATION
For Finest Photofinishing

Easy Way to Kill Roaches and Ants
Scientists recommend that you control roaches and ants the modern way — with Johnston's No-Roach. Brushed just where you want it, the colorles coating kills these pests. It's effective for months, sanitary, and easy to use. Pint $1.69; Quart $2.98. Get No-Roach at Rich's.

CELEBRATING 70 YEARS of Guaranteed Service
PESTS? TERMITES?
Getz EXTERMINATORS gets 'em!
CALL
CEdar 7-8694 Free Inspection

easy pouring save 1¢
HALF GALLON
Clover Dale Milk
at your grocers or CALL JA. 2-4943 for home delivery

JOURNAL-CONSTITUTION WANT ADS PAY OFF

tanks and tanks and tanks of
CLEAN HOT WATER
with
Permaglas glass-lined Hydrasteel
WATER HEATERS
Without a Doubt, the Finest Water Heater on the Market Today!
COMPLETELY GUARANTEED for 10 YEARS
No Down Payment Necessary As Low as $5.07 a Month!
Phone or Write Us for Full Information, Descriptive Literature and the Name of Your Nearest Permaglas Dealer.
RUMBOLD & COMPANY, Inc.
379 Nelson St., S.W.
JA. 4-3652, Atlanta, Ga.
DISTRIBUTORS

New! Sawan GUARANTEES YOU A STAND OF GRASS!

Exclusive "Vigosan Purple" Coating seed treatment now improved. Three blends of Sawan Lawn Seed; shade, semi-shade, sun. See Yellow Pages for name of nearby Dealer. SAWAN, Inc., 690 Murphy Ave., Atlanta.

NOBODY HAS BETTER DRIVERS NEWER CABS LOWER RATES THAN Yellow
Have you called JA. 1-0200 *LATELY?*

NOW FROM NORGE
Swing-Out Shelf convenience

For Only $299.95 With Trade Easy Terms
NORGE 11 cu. ft. Swing'n Serve® REFRIGERATOR-FREEZER
SHELVES SWING OUT! Put all food at your fingertips.
SOLD, SERVICED AND GUARANTEED BY YOUR NORGE QUALITY DEALER
distributed by
Thoben Elrod Company
500 Amsterdam Ave., N.E.

BE SURE YOU HAVE *FULL HOUSEPOWER*

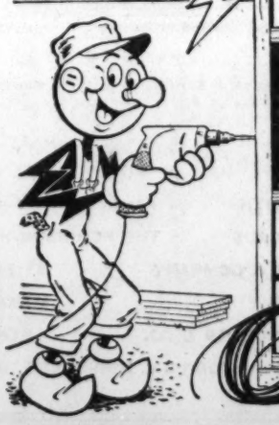

PLAN FOR IT NOW. BEFORE YOU BUILD!
Plan ahead when you build your new home—make sure it won't be electrically out-of-date in a few years. Look forward to the many appliances you'll be adding in the future.
Get Full Housepower and Live Better, *Electrically!*
GEORGIA POWER Company

BETTER! "MAGIC-PAK" keeps Gordon's FRESHER!
Gordon's Magic-Pak Potato Chips

THE ATLANTA CONSTITUTION
Business
NEWS—FEATURES—VIEWS
Page 16 Monday, June 29, 1959

Steel Production Cut by Walkouts

Wildcat Strike, Threats Of Big One Hurt Output

CLEVELAND (AP) — Steel production dipped last week as the result of wildcat walkouts and the threat of strike by United Steelworkers July 1, "Steel" Magazine said Sunday.

Steelmaking operations dropped 2.5 points to 90 per cent of capacity, the weekly magazine of metalworking said. Production was about 2,548,200 net ingot tons of steel, down 70,800 net tons from the previous week.

Wildcat strikes at Jones & Laughlin Steel Corp.'s plant on Pittsburgh's south side and Republic Steel Corp.'s Cleveland strip mill caused part of the production drop, "Steel" said.

As the July 1 deadline for a strike by the United Steelworkers approaches, "Steel" said, foreign imports of steel are increasing.

"More foreign steel has come into Chicago already this year than in all of 1958," the magazine said.

"Steel" said 50,000 tons of imported steel have been stockpiled in the Houston, Tex., area by speculators. And Japanese steel mills are offering West Coast users up to 500 tons a month during the anticipated strike if they'll agree to keep buying the same amount for at least six months, the magazine stated.

The magazine's composite price for No. 1 heavy melting scrap remained unchanged last week at $36.50 a gross ton.

Bookie Gross Held

LOS ANGELES (UPI) — Harry Gross, New York's former 20 million dollar bookmaking kingpin, was under arrest Sunday on suspicion of trying to kill his 84-year-old grandfather.

4% BROOKHAVEN FEDERAL SAVINGS & LOAN ASSOCIATION 4%
4008 Peachtree Road, Atlanta 19, Ga.
Accounts Opened by Mail—
CE. 7-6406
R. C. COLBERT, President
ANTICIPATED RATE, PAYABLE DEC. 31, 1959

Save at HOME SAVINGS and Loan Association
33 Forsyth St., N. W., Atlanta 3, Ga.
Charles V. Minor, President
accounts insured to $10,000
4% Per Annum payable Dec. 31, 1959
Yes, I would like to carry my savings with you. Enclosed is a check for $_____, or send me: Information _____, Signature card _____, FREE postage-paid "Save-by-Mail" envelopes _____.
Name_____
Address_____
City_____ State_____
Phone_____ Date_____
Save-By-Mail . . . we pay postage
savings received by July 10th . . . earn a FULL SIX MONTHS DIVIDEND on December 31st!

This announcement is not an offer to sell or a solicitation of an offer to buy these securities. The offering is made only by the Prospectus.

$5,000,000
Mississippi Power Company
First Mortgage Bonds, 5⅛% Series due 1989
Dated July 1, 1959 Due July 1, 1989
Price 100.38% and accrued interest

The Prospectus may be obtained in any State in which this announcement is circulated from only such of the undersigned and other dealers as may lawfully offer these securities in such State.

HALSEY, STUART & CO. INC.
DICK & MERLE-SMITH FAHNESTOCK & CO. COURTS & CO.
BALL, BURGE & KRAUS THE ROBINSON-HUMPHREY COMPANY, INC.
MULLANEY, WELLS & COMPANY STIFEL, NICOLAUS & COMPANY INCORPORATED
THOMAS & COMPANY McMASTER HUTCHINSON & CO.
RAFFENSPERGER, HUGHES & CO. INCORPORATED KENOWER, MacARTHUR & CO.
NORRIS & HIRSHBERG, INC.
June 26, 1959.

TOP CLASSIFIED INFORMATION

TO BE RELEASED JULY 5

STRICTLY BUSINESS

"Trouble is, everybody's getting in the stock market!"

Trade Winds

By LOU SCHNEIDER

Merchandise Buyers Expect Sales To Set Record in '59

NEW YORK—Almost all the merchandise buyers now in New York predict a record retail sales volume this year. . . . Dollar total of Father's Day retail sales set a new high record. . . . Foreign banks are increasing their holdings of U.S. government short-term notes, because of attractive yield. . . . Question answered: a "token" steel industry strike would run for one or two weeks.

Did you know steel imports by the United States are running higher than exports, for the first time in more than 50 years?

Stockbrokers say the market is tired, not weak; that even Hercules took a nap. . . . A prolonged steel strike would cripple the coal mining industry, and dent earnings of coal carrying railroads. . . . Question answered: Moscow claims Communist Russia now carries half of its freight in its own ships. . . . This season U.S. raw cotton shipments will total about 2,800,000 bales of 500 pounds each as compared with 5,700,000 last year.

Need a Tax Vane

What this country needs is a tax discomfort index, not weather discomfort index. . . . Venus Pen & Pencil Corp. is marketing color pencils with a new lead formulation whose markings are erasable. . . . Question answered: Economists estimate corporate before-tax earnings for the first six months at $15,000,000,000 more than the $36,700,000,000 reported for all 1958. . . . Gem Razor will soon offer a promotion package of $1 Gem razor with a dispenser of blades plus a 59-cent can of Aero Shave for $1 net.

Did you know General Tire & Rubber and Chicago undergarment make Formit are test marketing a new line of girdles to be named Sleex?

Price Resistance Up

This is evident: Consumer sentiment against rising prices is gathering strength. . . . Du Pont will finance a widespread promotion this fall of carpets made of 10 per cent Du Pont nylon. . . . Question answered: The 87 member airlines of the International Air Transport Association agreed on a world-wide, no-tipping policy. . . . Money is getting hard to borrow for the construction of huge shopping centers; bankers demand signed tenants of high credit.

Did you know that, on Aug. 27, the oil industry will celebrate its 100th anniversary?

A New Jersey building contractor uses surplus army steel tanks to demolish obsolete buildings. . . . Cats and dogs ride free on American commercial airliners but people pay Uncle Sam excise taxes to the annual tune of about $220,000,000. . . . Question answered: College grads average starting salary of $380 a month with banks; grads with an engineer or science degree usually find jobs starting at $500 a month. . . . It's said fat men outnumber chubby women 2 to 1, but women dieters outnumber men 3 to 1.

And did you know most of this year's crop of brides have never seen a household broom?

"Save... WHERE SAVINGS PAY"
4% Per Annum Effective July 1, 1959 Payable Dec. 31, 1959
(Higher Dividends)
TRI-CITY FEDERAL SAVINGS & LOAN ASSOCIATION
INSURED POplar 7-9774
606 S. CENTRAL AVENUE
HAPEVILLE • GEORGIA
(GREATER ATLANTA)

Sales Increase Is Reported by National Linen

National Linen Service Corp. net sales for the nine months ended May 31 showed an increase over those for the corresponding 1958 period, officials announced here.

Sales this year came to $35,503,205, as compared with $33,914,457 for the nine-month period ending May 31, 1958. The company's common stock earned $1.5 per share for first nine months of 1959, as compared with $1.23 per share for the corresponding period last year.

People and Events

Huck Manufacturing Co. has appointed F. F. DeLoach Southern division sales manager. DeLoach will be in charge of Huck sales engineering offices in 11 states, with an Atlanta headquarters. He has been with the firm since 1952 as Atlanta engineering representative and regional manager. He was formerly connected with Delta Airlines and with Lockheed Aircraft Corp. The new Southern Division headquarters at H. W. Ivey Bldg., 3272 Peachtree Rd., will open officially Wednesday.

F. F. DeLoach

Fulton Cotton Mills has accepted the resignation of Mr. Fred G. Barnet Jr., vice president of marketing effective June 15, 1959. Clarence E. Elsas, president, said the marketing duties will be delegated to other Fulton executives. Barnet said he would announce his future plans shortly.

Stephen L. Noble, formerly Southern area sales manager for Plymouth-DeSoto, has been appointed director of the Southern area, replacing Frank J. Suslavish, promoted to the position of assistant director of the corporate sales staff for Chrysler Corp. Suslavish since November, 1957, had been director of Chrysler Corp.'s Southern marketing area, which covers 15 states and some 1,900 dealers from an Atlanta headquarters. Suslavish joined the corporation early in 1957 after 14 years of sales executive experience in the automotive field.

S. L. Noble

F. J. Suslavish

Charles M. Bettis, partner in C and W Concrete Contractors, has been elected president of the newly organized Atlanta Chapter of Concrete Contractors. Other officers are James Beecham, vice president, and Ernest H. Stanford, secretary.

Roy Collier, president of the Atlanta Sales Executives' Club, announced that a special eight-week sales seminar under club sponsorship is being held every Friday from 4 to 6:30 p.m. It began last week and will end Aug. 14 at the Fulton National Bank Building. Salesmen who complete the seminar will receive club certificates.

Stephen F. Karandy has been promoted to assistant vice president of Western Carloading Co., Inc., with responsibilities of maintaining and expediting Southern region operations and sales. He formerly served as Southern general manager.

S. F. Karandy

Harris and Weinstein Associates, Atlanta, has been named advertising agency for Georgia Shoe Manufacturing Co., Inc., of Flowery Branch, Ga.

David Silver, president of Blanche Cotton Mills, Inc., Augusta, has been elected to the board of trustees of Yeshiva University in New York.

Harvey L. Cosper has been named attorney for the Southern Bell Telephone and Telegraph Co. In his new assignment he will be Southern Bell's legal department representative in Georgia. Cosper joined Southern Bell in 1947 and has served in the company's headquarters legal department in Atlanta and was attorney for Florida, with offices in Jacksonville, before his most recent assignment. He is a graduate of Emory University.

A. Cohen & Sons Corp. will hold its semiannual sales meeting at the Dinkler Plaza Hotel Wednesday through Friday. Meyer Laskin, representative from the New York home office, and sales representatives from the Southeast will attend. Saul Hanson, Southeastern sales manager, Atlanta, will conduct the sessions.

Ethiopia Gets Pope, Ending Egypt Tie

CAIRO (UPI)—Egypt's Coptic Orthodox Pope handed Ethiopia's archbishop a long curved shepherd's stick Sunday, making him the first Coptic patriarch in Ethiopia's history. Emperor Haile Selassie, "Defender of the Faith" in the largest Coptic Orthodox nation, sat in a khaki marshal's uniform to watch the investiture ceremony in St. Mark's Cathedral. The ceremony ended a 30 - year dispute between the mother church in Egypt and the Ethiopian branch, which demanded autonomy.

High-Speed Teletype To Be Installed Here

A new high-speed teletype circuit designed especially for investment firms—and said to cut 30 per cent from the average time needed to complete a "buy" or "sell" transaction through stock exchanges—will go into operation here Monday.

Merrill Lynch, Pierce, Fenner and Smith spokesmen announced its Atlanta office will begin using the 100-word-per-minute FINAC circuit, developed by American Telephone & Telegraph Co.

The system will be put into operation in the firm's other offices soon.

DIVIDEND NOTICE
To: HARALSON FEDERAL SAVERS
West Georgia Area
DIVIDEND PAYABLE JUNE 30, 1959
4%
Highest Returns Consistent with INSURED SAFETY
Accounts Opened and Serviced by Mail
HARALSON FEDERAL SAVINGS and LOAN ASS'N
Bremen, Ga. LEnox 7-3436
"Where hundreds save thousands"

RICH'S

limited time only!
bring in that old picture to be copied into a hand-painted miniature

Wonderful way to share fond memories with those you love. Bring us a treasured picture from the family album. Our artists will hand-paint the copy we make (so no harm comes to your original), and the resulting Miniature, alive with the color and warmth of rich oils, will be beautifully framed as shown . . . a lasting memento and charming decoration. Special savings also on restoration work if your picture needs it.

Miniature shown, complete in sculptured frame of white and 24 kt. gold-plate. Regularly $16.95,
only $9.95

Rich's PhotoReflex Studio, Sixth Floor

OPEN MONDAY NIGHT TILL 9

call TEMPORARY TALENT FOR EXPERT OFFICE HELP
JA 5-8697

Give Yourself A Helpful Hand . . .
Call for Expert Office Planning
HORNE DESK CO.
57 Pryor St., NE. JA. 1-1463

STEAKS STEAKS STEAKS STEAKS
TONIGHT
Meet the Steak OF YOUR LIFE
★ ★ ★
DAVIS BROS.
104 LUCKIE ST.

EARN BIG PROFITS 24 HOURS A DAY!
with a franchised
NITE 'n' DAY WASH 'n' DRY
UNATTENDED
Coin-Operated Laundry!
Enjoy extra income while you work, sleep or play! NITE 'n' DAY "PROFIT PACKAGE" includes everything: equipment, fixtures, advertising, financing, insurance, etc. WE COMPLETELY INSTALL! Open 24 hours every day. No attendant or experience required. Just collect your coins each week. Over 100 profitable operations. Ask or send for FREE BOOKLET today!
CLESCO NATIONAL, Inc.
COIN LAUNDRY EQUIPMENT SALES CO.
684 Spring Street, NW
Atlanta—Mr. Jackson

RICH'S
OPEN MONDAY NIGHT TILL 9!

misses! half sizes! pretty on the patio!
$4

Drip-dry cotton in a sundress style that is neat and easy to care for. Just as comfortable as it is pretty, this woven stripe cotton has button-front styling with a gored skirt. Blue, rose or brown with white in sizes 12 to 20 or 14½ to 24½. Rich's Cotton Corner, Fashion Fourth.

RICH'S, Inc., P. O. Box 4236, Atlanta 2, Ga.

Style	Quan.	Size	Color	Sub. Color	Price

Name_____
Address_____
City_____ State_____
Cash ( ) Charge ( )
Add 35c postage and handling on prepaid orders outside Greater Atlanta and 3% state sales tax.
(6/29/C) (Dept. 493)

NOTICE

To Motor Carrier Patrons of Greater Atlanta
The majority of motor carriers, who are members of the Atlanta Motor Freight Association, will be

CLOSED FRIDAY, July 3rd, 1959
in observance of the July 4th Holiday

A limited number of carriers will offer service on a curtailed basis. All shippers requiring emergency service on this date should make prior arrangements with their motor carriers.

ATLANTA MOTOR FREIGHT ASSN.

RICH'S
A SOUTHERN INSTITUTION SINCE 1867.

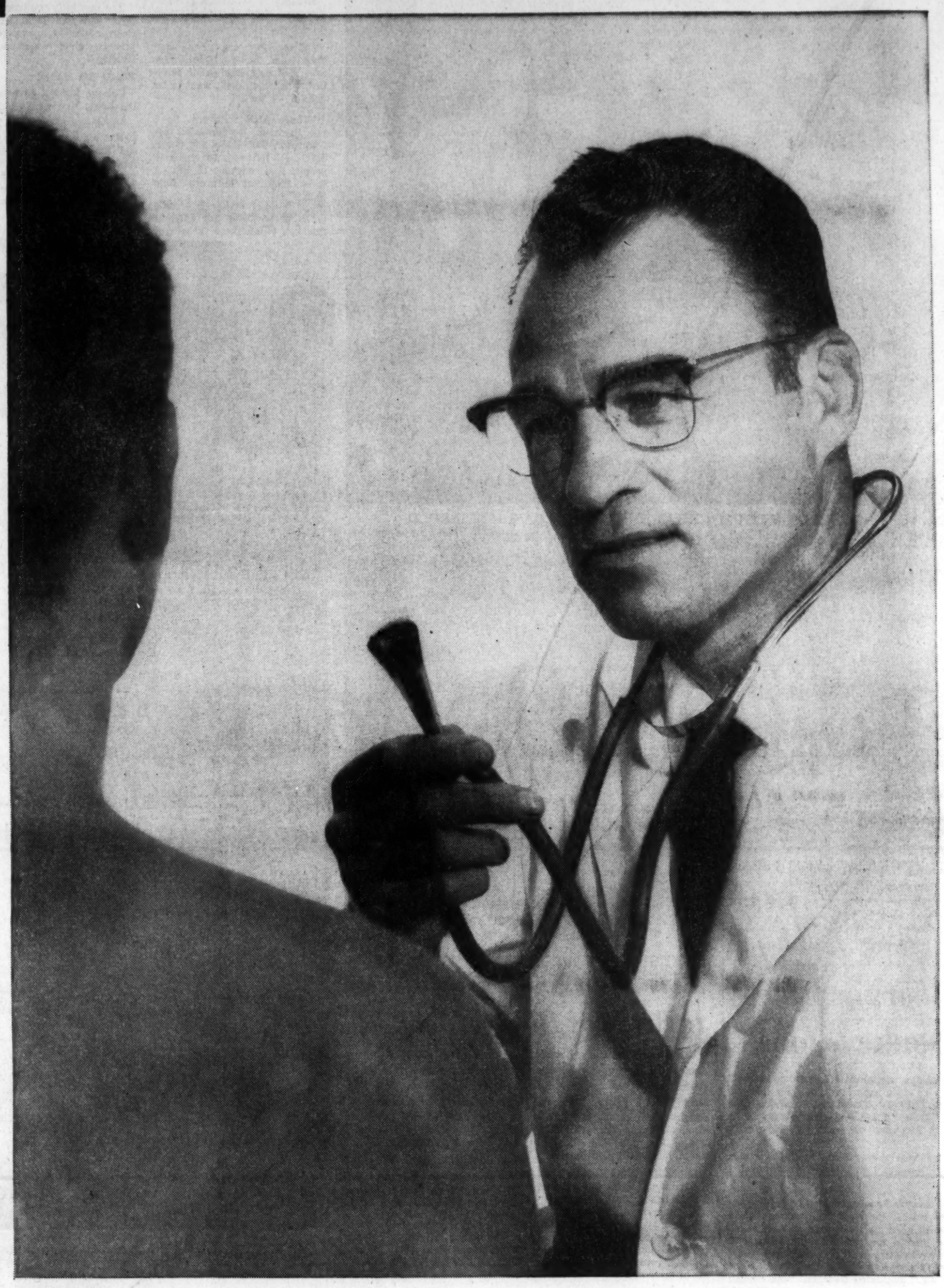

INTEGRITY:

STORES, LIKE PEOPLE, HAVE INTEGRITY

When there is a need for professional advice, a person turns to one who has a reputation in his field, one known for his ability and his integrity. His is a reputation that has been earned through years of honest, efficient service to society. A store, too, must earn its reputation for integrity, for fairness, for consideration of others. This was a basic belief of Rich's founders . . . one adhered to through the years . . . assuring the customer of fair return for dollars spent. That strict adherance to the principle of fair dealings, has, with passing years, earned for Rich's a reputation for integrity, a reputation guarded more carefully than a precious gem.

Mom's Life is Easy With 11

By HARRIETTE WEINSTEIN

"There is nothing unusual about us — but our number," laughed the mother of 11 children, ranging in age from 18 years to 5 weeks.

In fact Mrs. William Egan shattered most of the platitudes about large families.

"When they are at an age they want to be helpful, they are. And just like small families, when they don't want to be helpful — well."

"There ARE leftovers. So I put them in my crowded refrigerator. But there are never ENOUGH leftovers to serve 13 people. And everyone complains when they get leftovers for lunch."

"Hand-me-downs are hard to manage. Often there is several years difference in age between one girl and the next. So I put away really good clothes until the next one grows into them. Then by the time I pull them out, the younger one has grown past them."

The family is composed of six boys and five girls. Most of them named for someone "to give the child a special identification."

HARD TO NAME

But the hardest to name was the baby, five weeks old Joan.

"So many people had a hand in naming her. It used to be just my husband and me, but not now. In fact, Frank (the four-year-old tenth child in the family) was upset when we didn't name the baby David, as we'd planned.

"I told him that we couldn't name her David because she was a girl."

Frank's answer to that was, after a close inspection of the newest arrival, "How can it be a girl with a boy's head?"

MEALTIME SPLIT

The family splits up for mealtime with the younger children eating in the breakfast room "where manners don't have to be quite as good."

"One thing about 11 children—you have the Joneses on all sides of you," added Mrs. Egan with a grin. "They send their two children to camp each summer. It would be impossible for us to send the five or six camp-aged ones every year. So we take turns."

One of the most frequent visitors to the Egan household is the milkman.

"He comes every other day and fills up the refrigerator with milk. I guess it's about 10 quarts."

The milk prices are her biggest complaint in the large family picture.

CHEAPER IN CHICAGO

"When we lived in Chicago, the milk companies were competitive and would come around offering us as large consumers special prices. It seems a crime to me to have the price of a commodity so necessary for children set up so high."

The Egan's compactly built home is deceptively large with ample room for their big family in the number of bedrooms and baths.

"I had no certain number of children in mind when we were married 19 years ago," said Mrs. Egan. "I would have been unhappy with just a few, though."

"How do I manage? That comes with experience. In fact, when I had four, and they were all young, I thought that was more than anyone could cope with. When I had five, things began to fall in line. And now, with 11, life is easier.

"Big families are no different from small ones—just magnify the number."

But having domestic help is a must with a large family.

SERVANTS HELP

"Without Maybelle, our cook, and Marion, life would be far from serene. They take the extra burdens off the camel's back. Without them, I probably wouldn't be singing the praises of a big family at all."

"It's not important to bring just numbers into the world, but to do the best you can to raise them to be worth something," added Mrs. Egan.

Mr. Egan is in an appropriate line, head of a wholesale grocery firm, which works in well with a family of 13.

A next door neighbor views living by a family of 13 as "wonderful."

Even a rainy day doesn't pose a problem to Mrs. Egan.

"What do I do on a rainy day? I go out for lunch."

ALWAYS SOMETHING GOING ON WITH 11 CHILDREN IN THE EGAN HOUSEHOLD
Blanche, Jamie, Stevie, Frank and Kelly, Patsy, L-R, and Helen and Billy on Bed

KEEPING FRANK FROM COOKIES IS A JOB
Maybelle and Marion Rush In on This Cookie-Hunter

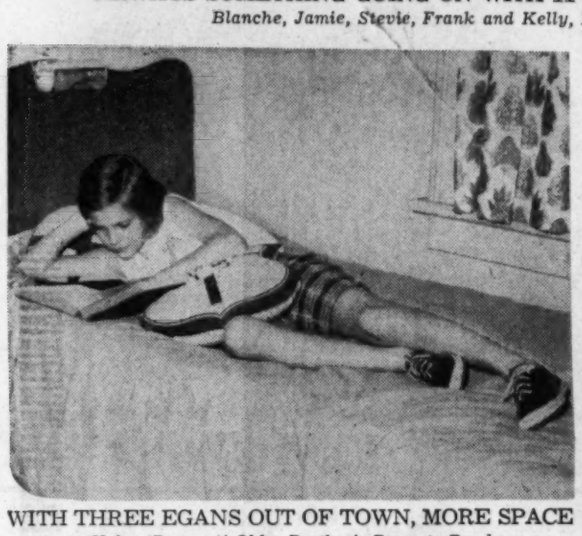

WITH THREE EGANS OUT OF TOWN, MORE SPACE
Helen 'Borrows' Older Brother's Room to Read

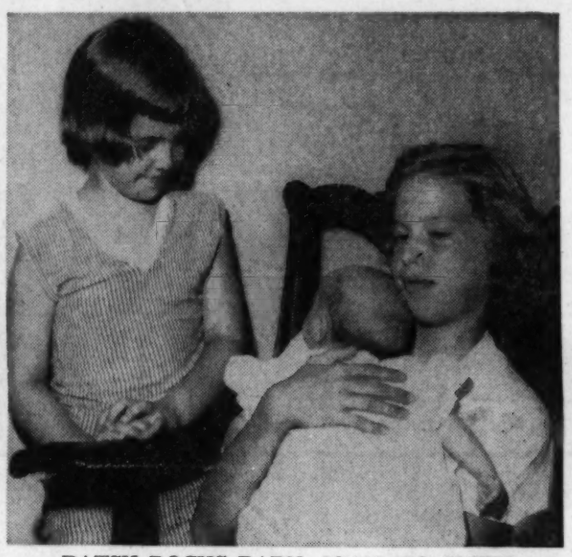

PATSY ROCKS BABY, JOAN, TO SLEEP
While Blanche Stands By to Help

Staff Photos—Don Holsombeck

"NOTHING UNUSUAL BUT NUMBER," SAYS MOTHER OF 11 CHILDREN
Mrs. Egan, Frank With Only Pet, Kelly, "More Trouble Than All 11 Children"

TOBE SAYS

White Gloves Are a Must!

A last-minute check of your summer accessories should certainly include your glove box. And if you do not have a whole wardrobe of little white shortie gloves — a type for every kind of costume — you see about getting these right away. For the little wrist-length shortie, preferably those that fasten closely at the wrist with one button, is perfect to wear with short-sleeved summer dresses, both for day time and evening.

Let's see just how many different little shorties you need. I estimate either four or five: an airy crocheted or knit glove for casual wear; either a double woven cotton or a double woven nylon shortie for daytime or both; two late day and evening shorties — one in stretch satin and one in fine glace kid. And all white, of course.

Celestine Sibley

Georgia Likes Donkey Jobs

"The most remarkable things are always happening to me," said Georgia Simmons, one of America's most durable and bewitching character actresses. "Every time I get to feeling like Ada in 'Tobacco Road'—you know, 'If I had a stylish dress to be buried in I'd lay right down here and die'—something perfectly remarkable happens."

Allowing for the fact that nearly everything in this world is fascinating to a woman like Georgia, I was forced to admit that she does have adventures.

For instance, she is an ex-schoolteacher currently being seen in the movie "The Fiend Who Walked the West." She played Ada in "Tobacco Road" in theaters all over the land. She was the witch in "The Rose Tattoo." She was in the television play "Dark of Night," recently did a three-weeks stint in "The Last Angry Man" and is giddily plotting to work her way around the world at the age of. . . . "Well, say I'm old," suggested Georgia. "Old enough to be anybody's grandma. But don't put down any figures. Figures trap you."

In addition to these things Georgia has drunk gin for a living, taken pills, sweated, given herself dishpan hands, read to the blind, posed as a crazy woman for confession magazine art and served as baby-sitter, dog-sitter and African violet sitter.

"I really prefer children," she put in parenthetically. "But you can say this for violets—you don't have to dry them every few minutes, just wet them once a day."

All of these curious pursuits are what Georgia calls her "donkey jobs."

"You know out West when they can't get where they want to go by regular means, they get a donkey. If I can't make a living acting, I get a donkey job."

The gin drinking job was a dilly. At intervals throughout the day Georgia consumed half a tumbler of gin—neat. A couple of hours later she had her stomach pumped out, all in the interest of science.

"I've forgotten what they wanted to know," she admitted. "But I learned that even with the gin syphoned out the intoxication lingered on. I was determined to remain a lady through the whole thing and keep in mind that I was simply doing a job. But some of the other members of the gin-drinking crew got rather more personal pleasure out of the assignment."

The sweating job was for the Army during the war and involved being bundled into a rubber suit. The dishpan hands stint was a soap powder company and posing for mean and crazy old ladies for the confession magazines is one of the donkeys that Georgia rides most regularly.

"Some actresses won't take these jobs," she said cheerfully. "They say they're to dedicated to the theater. But I don't think it's dedicated to let the rent go unpaid. Besides my donkey jobs are fun. And I think they make me a better actress."

Georgia came home to attend the Rabun Gap Nacoochee school reunion. She once taught there but can't remember when. ("Ruth Ritchie says it was when she was 7 years old and she has five grandchildren now. Is that close enough?") She is visiting friends and trying to make up her mind about using her ticket to Jacksonville, which she bought out of no real desire to go to Jacksonville but because the fare from New York to the Florida city seemed so enticingly cheap.

As for having remarkable things happen to you, Georgia returned to the subject to say, "They happen to everybody. You can count on it. If you just don't panic. That's the point. Panic short circuits good things."

Miss Dian Sherry Udinsky Is Bride of Robert Clein

The chapel of the Ahavath Achim Synagogue formed the setting for the marriage of Miss Dian Sherry Udinsky, daughter of the Isadore Udinskys, to Robert Bernard Clein, son of Mr. and Mrs. Max L. Clein, on Sunday afternoon.

Rabbi Harry H. Epstein read the marriage vows and Mr. and Mrs. Udinsky gave their daughter in marriage. The bride was attended by her cousin, Lillian Friedman of St. Augustine, as maid of honor and the bridegroom's cousin, Shirley Wolkin, as bridesmaid.

The bride's gown of Chantilly lace was embroidered in seed pearls and sequins, and her veil fell from a coronet of sequins. She carried a white Bible showered with white orchids and stephanotis.

A reception was held in Paradies Hall of the synagogue, with the bride's cousin, Sherry Lynn Benzel of Savannah, keeping the bride's book.

The couple left for a Florida honeymoon. Upon their return they will reside at the Howell House.

Do You Need a New 'Easy-to-Clean' Floor?

- See our wide range of ARMSTRONG inlaid linoleum and vinyl plastics.
- Ideal for kitchen, breakfast room, family room.
- Embossed, spatter, terrazzo designs.
- Grease and fade-resistant. Easy to clean.
- Free estimate.
- Call us for fast, courteous service.

GEORGE F. RICHARDSON CO.
118 14th Street, N. W.
TR. 5-1603

darling! we'll treat you to your first bottle!

. . . so you'll know what the well-dressed salad is wearing this season

SALAD MAGIC

A HELLMANN'S Original

It's the important new basic dressing for every salad . . . sheer witchery on Formal Fruits! Salad Magic adds a dash of the exotic to the bland banana . . a mad touch to pineapple . . a glow to the peach.

Your Informal Greens, too, perk up wondrously under the crisp and spicy influence of Salad Magic . . . and even lowly cabbage soars to Sophisticated Slaw. Try on Salad Magic . . . on any salad . . . and just see what it does!

SALAD MAGIC® DOES SUCH DIFFERENT THINGS TO EVERY SALAD . . . ESPECIALLY FRUIT

try Salad Magic now at our expense: Just send us one Salad Magic label—mail it with your name and address to Best Foods, Dept. ATO, 1 East 43rd St., New York 17, N. Y. —we'll send you 35¢ in cash! Offer expires July 31, 1959.

NUT CAKE AKIN TO GERMAN'S CHOCOLATE
Coconut Twigs Form a Rich, Delicious Topping Which Is Toasted

German Chocolate Cake Adds Filberts

By VIRGINIA DYSARD KEZIAH
Constitution Food Editor

In the wake of that most popular of cakes, the German chocolate cake, have come other delicious cakes, cookies and sauces, which use the same type of chocolate. In many cases these heirloom recipes have stood the test of time, but in some cases they are hot out of the test oven.

One of the tried and true cakes is this wonderful chocolate filbert cake. It is moist and rich with a delicate chocolate flavor. Nuts, finely chopped add a delightful crunchiness. Filberts are recommended, but pecans may be substituted. Brown sugar, butter and flaked coconut are spread on the finished cake which is then placed under the broiler just long enough for the coconut to toast a delicate brown and the sugar and butter to bubble deliciously.

For one of these special summer parties that celebrates an engagement, a marriage, a graduation or just a coming together of friends, this nut chocolate cake is highly recommended. It's running a close second to the German's chocolate cake, and may pass according to some.

NUT CHOCOLATE CAKE

1 pkg. (¼ lb.) sweet cooking chocolate
2¾ cups cake flour
½ tsp. salt
2 tsps. double-acting baking powder
1 cup butter
1⅔ cups sugar
4 egg yolks, unbeaten
1 tsp. vanilla
1 cup milk
1 cup finely chopped filberts or pecans
4 egg whites
Coconut topping

Melt chocolate over hot water, then cool. Combine sifted flour, baking powder, and salt and sift together.

Cream butter and sugar until light and fluffy. Add egg yolks, one at a time, beating well after each. Blend in melted chocolate and vanilla. Add flour mixture alternately with milk, beginning and ending with flour mixture. Blend in nuts. Beat egg whites until stiff peaks will form and fold into batter.

Pour into a well-greased and floured 10-inch tube pan or a 13x9x2-inch pan. Bake in a moderate oven (350 degrees) for 1 hour and 15 minutes to 1 hour and 20 minutes for 10-inch tube pan, or 50 to 55 minutes for 13x9x2-inch pan. Cool 15 minutes; then remove from pan onto rack. Cover with Coconut Topping and place under broiler until frosting is lightly browned and bubbly.

COCONUT TOPPING: Melt ½ cup butter and add 1 cup brown sugar, 1½ cups (about) flaked coconut and ⅓ cup light cream. Mix well. Let stand about 5 minutes before spreading on cake.

Spread Fingers With Goodies

Spread finger sandwiches of raisin bread with a blend of ¼ cup crushed pineapple and 3-ounce package cream cheese. Serve with hot or iced tea for afternoon pick-up. Use bakery-made raisin bread or make your own quick bread, adding plump light or dark seedless raisins.

LOSE WEIGHT FAST with New "Hunger Control" CHEWING GUM

Clinically tested by leading physicians Slim-Mint Gum helps to satisfy your craving for food...makes reducing easier than you ever dreamed possible.

Chew SLIM-MINT GUM Today

Reduce the SAFE, EASY Way!

$1.00 at all drug counters!

(Advertisement)

Girls in love with men they can't marry

You know at least one of them. She carries a bright hot torch . . . but it's a one-way love affair. She buries her mating instinct in the dead file . . . gets her only romance in a smile from the great man! She'd marry him in a minute . . . but he loves his family, doesn't know she's alive after hours—*and she isn't!* In the new issue of McCall's read the revealing, non-sympathetic story of today's career girls . . . women who'd rather mother a big shot than a baby! Get July McCall's. On newsstands now!

Miss Savitt Is Bride of Mr. Asher

Mr. and Mrs. William Savitt of West Hartford, Conn., announce the marriage of their daughter, Miss Rosalie Spring Savitt, to Thomas Joseph Asher, son of Mr. and Mrs. Joseph F. Asher of Atlanta.

The ceremony took place in the garden at the Savitt home, with Rabbi Morris Silverman officiating.

Mr. Savitt gave his daughter in marriage, and she was attended by her sister, Deborah, as maid of honor.

Bridesmaids were Nancy Ahearn, Debra Goldard, Diana Fisher, and Nancy Sind of West Hartford.

Norman Asher of New York was his brother's best man, and in the role of usher were Raymond Epstein of Great Neck, N.Y., John Hirsch and James Montag of Atlanta and Richard Wimmer of New York City.

Children in the wedding procession were Barbara Savitt as flower girl and David Savitt as page.

Following the wedding reception held in the garden, Mr. Asher and his bride left for a honeymoon in Nassau. They will reside at 3514 Roswell Rd., Atlanta.

The bridegroom, grandson of the late Mr. and Mrs. Oscar Elsas and Mr. and Mrs. Julius Asher of Atlanta, is a graduate of Cornell. He is associated with Goodbody and Company here.

WED TO ATLANTAN
Mrs. T. J. Asher

WEDS EX-ATLANTAN
Mrs. William Liller

Miss Hazen Is Wed To Mr. Liller

Mr. and Mrs. Carroll K. Liller of 3626 Rembrandt Rd. went to Cambridge, Mass., to attend the marriage on Saturday of their son, William Liller of Ann Arbor, Mich., to Miss Martha L. Hazen, daughter of Mr. and Mrs. Harold L. Hazen of Belmont, Mass.

The ceremony took place in the chapel of the Massachusetts Institute of Technology, with a reception following at the home of the bride's parents.

The bride's only attendant was her sister, Mrs. John G. Bowen of Lakeville, Conn., and Mr. Liller served as best man for his son.

The ushers included the bride's two brothers, Stanley S. Hazen of Hilton, N.Y., and Nathan L. Hazen of Glen Oaks, N.Y., and her brother-in-law, John G. Bowen.

The bride, whose father is dean of the graduate school at M.I.T., was graduated from Mt. Holyoke and received her Ph.D. in astronomy from the University of Michigan.

Mr. Liller, also an astronomer, is a graduate of Harvard and holds a doctorate from the University of Michigan where he is now an assistant professor.

Miss Walton Is Wed to Mr. Duggan

At an afternoon ceremony held Saturday at the First Baptist Church of Rome, Marian Ann Walton, daughter of Mr. and Mrs. G. Stokes Walton of that city, was married to Douglas Martin Duggan, son of the F. F. Duggans of Atlanta.

The Rev. W. Forrest Lanier was the officiating minister. The service was followed by a reception held in the reception rooms of the church with Mr. and Mrs. Walton as hosts.

Mrs. Carroll D. Smith III of Nashville, Tenn., was the bride's matron of honor, and Mrs. W. A. DuPre Jr. of Rome, Dana Reese of Columbus, Curtis Anne Swords and Marie Martin of Atlanta were her bridesmaids.

Barry E. Duggan of Atlanta was his brother's best man, and usher-groomsmen were Ralph P. Lebkuecher Jr. of Florence, Ala., A. C. Bailey of Augusta, Aubrey M. Bush of Macon and Carroll D. Smith III of Nashville.

The bride's gown of satin and Alencon lace was embroidered in pearls and sequins and designed with a chapel train.

Mrs. David Bothwell of Atlanta kept the bride's book.

Kaminski, Dancer Vows Said

Miss Camille Kaminski, daughter of Mr. and Mrs. Anthony Kaminski of Chicago, was married on Saturday at an early mass held at St. Denis Catholic Church in Athens, Greece, to Guilford B. Dancer Jr., son of Mrs. Aleen Wilkin McTyre and G. B. Dancer Sr., of Atlanta.

After the ceremony Mr. and Mrs. R. D. Moffard of Samsun, Turkey, entertained at a reception for 50 guests.

The bride took her vows in a ballerina-length gown of Chantilly lace and a brief veil which was attached to a lace crown studded with pearls. She carried a white satin prayer book topped with a cluster of white orchids.

Mrs. Dancer was graduated from Kelley High School in Chicago where she first met her husband.

Mr. Dancer attended South Georgia College and afterward he served in the Marine Corps. He was graduated last August from Greer Technical Institute in Chicago, and is at present electrical power plant supervisor with the Tumpane Co., Inc., in Samsun, Turkey.

After a wedding trip in Greece and Turkey, the couple will reside in Samsun.

Miss Shetzen Is Wed to Mr. Stern

Mr. and Mrs. Edward Shetzen announce the marriage of their daughter, Miss Norma Joy Shetzen, to Edwin H. Stern, son of Mrs. Alice Hersh Stern and Mortimer E. Stern of Woodmere, Long Island.

The ceremony took place at the Dinkler Plaza Hotel on Sunday evening, with a dinner following.

Leslie Shetzen was maid of honor for her sister, and another sister, Mimi Shetzen, was bridesmaid.

By George

Ease Up On Bugs

(Mail your problems to George, c/o The Atlanta Constitution, and help yourself to a more productive, worry-free and downright giddily happy life. Perhaps your approach to life is too negative. Or, it might be too positive. Let George teach you sideways thinking. By George appears Monday, Wednesday and Friday in the Atlanta Constitution women's pages.)

DEAR GEORGE:
What can I do about termites under the house?
—ROB R.

DEAR ROB:
Very little, and you'll just get all dirty. Come on out. Sit down in your living room. THINK THIS OUT! That's a boy . . . call the nice termite man. And try to ease up a little.

* * *

DEAR GEORGE:
Would you please give me a full explanation of the remaining problems before a manned rocket can successfully reach the moon?
—BOBBY WILLHEIM

DEAR BOBBY:
Space prohibits.

* * *

DEAR GEORGE:
Is it true that women admire a forceful, domineering man who puts them in their place?
—F. C.

DEAR F. C.:
I asked my wife and she said yes, so long as they help with the dishes.

* * *

DEAR GEORGE:
All advice columnists interpret their own work. What, pray tell, is your interpretation of your column, and what important purpose does it serve?
—BREATHLESS

DEAR BREATHLESS:
Utilized correctly, it helps to prop the ads apart.

* * *

DEAR GEORGE:
My husband keeps trying to fix things around the house and it's busting my budget. Is there any manual, or reference, which might help him?
—MRS. T. X.

* * *

DEAR MRS. T:
Yes, indeed. The Boy Scout Manual, many distraught wives have found, is ideal in this respect. Actually, it won't really make a skilled handyman out of your husband, but may give him new interests, i.e.: An Otto Itthlhin of Bark, Ark., formerly given to ripping up the plumbing at the slightest leak, now goes outside and sits quietly tying knots for hours on end. One self-styled do-it-yourself man out of Racine—a real fathead, according to his wife's good-natured description—took up pathfinding instead of making coffee tables, and often isn't seen around the house for weeks on end. Good luck, Mrs. T.

WEDS IN GREECE
Mrs. G. B. Dancer Jr.

Menu of Day

Serve Potato Burgers With Gravy

BREAKFAST
Berries with Cream
Soft Cooked Eggs
Cinnamon Toast — Butter
Milk — Coffee

LUNCH
Cream of Asparagus Soup with Salami Strips
Carrot Sticks
Celery Hearts
Toasted Hard Rolls with Cheese
Butter
Fruit Cup
Date Bars
Milk

DINNER
Potato Burgers with Gravy
Baby Lima Beans
Stewed Tomatoes
Chef's Salad
Bread — Butter
Ice Cream Ribbon Cake (leftover)
Milk

POTATO BURGERS WITH GRAVY

1 lb. ground beef, chuck or round
2 cups grated potato (use coarse grater)
3 tblspns. finely chopped onion
1½ tspns salt
¼ tspn. black pepper
1 egg, beaten slightly
½ cup milk
2 tblspns. butter.

Combine ground meat, grated potato, onion, seasonings, egg and milk. Shape into patties and cook in hot butter until brown on one side. Turn and cook on other side until patties are cooked through and browned. Patties may be covered and steam-cooked a few minutes, if desired. Remove to hot platter. Serve with creamy brown gravy. Makes 5 to 6 servings.

CREAMY BROWN GRAVY

¼ cup butter
¼ cup flour
2 cups milk

Add butter to skillet in which meat has been browned. Blend in flour; cook over low heat until slightly browned. Add milk, stirring constantly and cook until gravy is smooth and thickened. Season to taste. Serve with potato burgers.

Porado Baby

Mr. and Mrs. Joseph C. Porado announce the birth of a daughter, Theresa Lynn, on June 12 at Crawford Long Hospital. Mrs. Porado is the former Jeanette Brown.

(Advertisement)

I am a GEISHA GIRL

My name is Sadako Uemura. I was trained from childhood for the sole purpose of entertaining men. Romance is taboo, yet I have a husbandless family. I must be impassive, despite the most degrading insults. Many geishas can be owned by a patron for his exclusive enjoyment. In the current issue of McCall's, I write my autobiography. Perhaps it will surprise you. Perhaps it will shatter your conception of what geisha girls really do. I've just written what I know is true in the new July McCall's.

John Calhoun To Discuss Baroque Period

John Calhoun, interior decorator, will discuss the baroque period of interior design on Wednesday, July 1, at 10:30 a.m. in the members room of the Atlanta Art Assn.

The affair will be the second in the series of informal discussions of important periods of design to members of the Hostess Committee of the McBurney Art Memorial of the association.

Textiles and accessories appropriate to the baroque period will be used as illustrations.

Sand Cakes, Pies Take Kitchen Tools

Small-fry delight: Keep an extra set of metal or bright-colored plastic measuring spoons on hand in the kitchen? Youngsters who are sand-box age will think they're great for measuring out "sand cakes and pies."

TOOTHACHE If you can't get to the dentist, the best thing for you is ORA-JEL. Pain vanishes in seconds.

Guaranteed. Ask for new fast acting jelly called ORA-JEL®

do you have a helpful husband?

Then introduce him to the SHARIAN-HOST do-it-yourself method of carpet cleaning. HOST is a moist compound that cleans without wetting, lifts crushed pile up! You sprinkle HOST on the carpet—work back and forth with brush—vacuum over—and the carpet is ready for traffic again. HOST Compound and rental of brush is just $12.95 (something all husbands will appreciate). Cleans from 300 to 400 square feet of carpet.

SHARIAN delivers the HOST KIT, picks up the brush next day. CALL SHARIAN, DRake 7-3146 for completely safe and satisfactory HOST for home use. It's so easy you'll want to help your husband use it!

HOST EMERGENCY KITS AVAILABLE AT LOW COST

SHARIAN-HOST, INC.

LOOKING FOR SOME FREE WHEELING MONEY

Sell that BIKE you no longer need

THEY DID..YOU CAN

GIRL'S bicycle for sale. Excellent condition. $25. DR. 7-5988.

Says Martha Dean Phillips, 1459 Cornell Rd., NE: "Sold girl's bicycle. It's nice to have such good newspapers so well read by everyone."

BOY'S 28-inch bicycle, $12. Good condition. MU. 8-5804.

Says Robert Carraway, 76 Moreland Ave., SE: "Received 12 calls, and sold the bicycle."

USE JOURNAL-CONSTITUTION WANT ADS

JAckson 3-3636

The Atlanta Journal
Covers Dixie Like the Dew
★ AND ★
THE ATLANTA CONSTITUTION
The South's Standard Newspaper

LEARN TO EARN AN EXECUTIVE'S SALARY

First Time in Atlanta

COMPLETE MEDICAL SECRETARIAL COURSE

Addressograph and Graphotype Business Machines

THE ACADEMY OF BUSINESS EDUCATION, Inc.

Can Open the Door to a Secure Future for you in just 4 to 6 months.

SINGLE SUBJECTS OR COMPLETE COURSE INCLUDING GREGG MEDICAL SHORTHAND

Mail Coupon or Call Collect For Information

Director
Academy of Business Education, Inc.
193 Peachtree Street, N. E.
Atlanta 3, Georgia
Please send me information on the following courses:
( ) Med. Sec. ( ) Ex. Sec.
( ) Business Mach. ( ) Other
Name ..... Phone .....
Street or Rural Route .....
City and State ..... Age .....
( ) Day Classes ( ) Night Classes
Will you require part-time employment? .....

ACADEMY OF BUSINESS EDUCATION, INC.

"Training Executives of Tomorrow"

193 PEACHTREE ST., N. E.
JA. 5-6585 ATLANTA 3, GA.

TOP CLASSIFIED INFORMATION

TO BE RELEASED JULY 5

Billy Graham

God Saves Offenders By Grace

QUESTION: You say you believe in hell. Do you believe that God punishes mankind eternally for its sins?—E. Killara. N.S.W.

ANSWER: Of course there is a sense in which God is just, and justice often demands punishment—but I do not believe we should think of God as a tyrant who metes out punishment with malice aforethought. The Bible says hell wes made for the devil and his angels. And God in love and mercy has made a way for men to escape hell and eternal punishment.

However, transgression of the law, or "sin," as the Bible calls it, always brings anguish, grief and punishment. We are not to assume that the head of a state is personally responsible for the punishment of lawbreakers. Rather, they, by their transgression, bring punishment upon themselves.

The difference between God's dealing with breakers of the moral law, and civil judges is that God in His mercy has provided a way whereby men may be forgiven. Even to the dying thief who was sorry for his sins, Jesus said: "Today, thou shalt be with Me in paradise." The Cross is the hallowed place where sinners can find refuge and forgiveness from a loving God.

Bevan Gets Mad

CARDIFF, Wales (UPI) — Aneurin Bevan, No. 2 man in the opposition Labor Party, lost his temper during a speech here Saturday night and snapped at a heckler: "You shut up. You are the sort of a man I would not give a hydrogen bomb to: you cannot control yourself."

LODGE NOTICES

A called communication of Capitol View Lodge No. 640, F&AM, will be held in the Temple on Stewart Ave., at Dill Ave., this Monday at 7:30 p.m. for the purpose of conferring the Entered Apprentice Degree. Visitors welcome.
JACK M. WHEELER, W.M.
HENRY A. McGEE, Secty.

A called communication of College Park Lodge No. 454, will be held this (Monday) evening, beginning at 7:30 o'clock. The Entered Apprentice degree will be conferred. All members are urged to be present and visitors cordially invited to meet with us. By order of
W. T. (Bill) MOUNT, W.M.
JOE FAULKNER, Secty.

LEGAL NOTICES

SECTION A
ADVERTISEMENT FOR BIDS

1. Sealed proposals from general contractors will be received by the Regents of the University System of Georgia, Owner, located at Room 473 Georgia State Office Building, 244 Washington Street, S.W., Atlanta 3, Georgia until 2:00 P.M. Eastern Standard Time on Thursday, July 30, 1959 for the construction of an Infirmary Building at the Georgia Institute of Technology. At the time and place noted above, the proposals will be publicly opened and read. No extension of the bidding period will be made.

2. Bidding Documents may be obtained at the office of the Architects, Edwards & Portman, 153 Peachtree Street, N.E., Atlanta 3, Georgia. Applications for documents, together with a deposit of $50.00 per set, should be filed promptly with the Architect. Bidding material will be forwarded, shipping charges collect, as soon as possible. The full amount of deposit for one set will be refunded to each general contractor who submits a bona fide bid upon return of such set in good condition within 30 days after date of opening of bids. All other deposits will be refunded with deductions approximating cost of reproduction of documents upon return of same in good condition within 30 days after date of opening of bids.

3. Contract, if awarded, will be on a lump sum basis. No bid may be withdrawn for a period of 30 days after time has been called on the date of opening. Bids must be accompanied by a bid bond in an amount not less than 5% of the base bid. A contract bond covering performance, labor and materials, etc., in a form satisfactory to the Regents of the University System of Georgia will be required in an amount equal to one hundred (100%) per cent of the contract price.
REGENTS OF THE UNIVERSITY SYSTEM OF GEORGIA.
By J. H. DEWBERRY, Director, Plant and Business Operations.

CITATION—The United States District Court for the Northern District of Georgia, Atlanta Division. The United States vs. one 1955 Chevrolet Bel Air Sedan, Motor No 0170879T55F, Serial No. VC55A-046032. Civil Action No. 6881. By authority of an order entered in said cause I have constructive custody of said property on behalf of the Court. Notice is hereby given to all persons having or claiming any interest in same to appear before said Court in Atlanta, Georgia, at 10:00 a.m., on July 27, 1959, to show cause why said property should not be forfeited to the United States for reasons set forth in said libel.
W. C. LITTLEFIELD, United States Marshal

I have made application to the Aldermanic Board for a packaged beer license at 1081 McDaniel St., SW. Hearing to be held by Police Committee July 1, 1959, at 7:30 p.m., Municipal Traffic Division, 104 Trinity Ave., SW.
NORRIS CURINGTON.

I have made application to the Aldermanic Board for a packaged beer and wine license. Lenox Square-P'tree and Lenox Rds., NE. Hearing to be held by Police Committee, July 1, 7:30 p.m. Municipal Traffic Div., 104 Trinity Ave., SW.
JOHN P. STEWART.

I have made application to the Aldermanic Board for a Liquor license. Lenox Square-P'tree and Lenox Rds., NE. Hearing to be held by Police Committee, July 1, 7:30 p.m. Municipal Traffic Div., 104 Trinity Ave., SW.
JOHN P. STEWART.

I have made application to the Aldermanic Board for a package beer license at 3532 Jonesboro Rd., SE. Hearing to be held by Police Committee July 1 at 7:30 p.m., Municipal Traffic Division, 104 Trinity Ave., SW.
WILLIAM ERNEST BRENT JR.

I have made application to the Aldermanic Board for a liquor license transfer from 4 Pryor St., SW, to 16 Pryor St., SW. Hearing to be held by Police Committee, July 1, 7:30 p.m Municipal Traffic Div., 104 Trinity Ave., SW.
LOUIS MAZIAR.

I have made application to the Aldermanic Board for a liquor license at 3651 Piedmont Rd., NE. Hearing to be held by Police Committee July 1, 7:30 p.m., Municipal Traffic Division, 104 Trinity Ave., SW.
MRS. VANETTA B. PARKS.

I have made application to the Aldermanic Board for a retail liquor license at 3100 Campbellton Rd., SW. Hearing to be held by Police Committee July 1, 7:30 p.m., Municipal Traffic Division 104 Trinity Ave., SW.
JOHN D. OWEN.

I have made application to the Aldermanic Board for a beer and wine to be consumed license at 3100 Campbellton Rd., SW. Hearing to be held by Police Committee July 1, 7:30 p.m., Municipal Traffic Division, 104 Trinity Ave., SW.
JOHN D. OWEN.

After today I will not be responsible for any debts made by any person other than myself.
B. R. SAMMONS.

everything from A to Z in WANT ADS

A automobiles
B bicycles
C clothes
D dishes
E eggs
F furniture
G guns
H homes
I ice
J jewelry
K kittens
L lamps
M mirrors
N notions
O oboes
P pants
Q quilts
R rentals
S stoves
T tools
U ukuleles
V violins
W washers
X xylophones
Y yachts
Z zithers

to buy rent sell trade or fix dial JA. 3-3636

TO PLACE YOUR WANT AD
Call JA. 3-3636

COMMERCIAL LINE RATES

(Apply within State of Georgia)
1 time Daily .... 65c per line
1 time Sunday .... 69c per line
3 consecutive times (ea. day) 58c per line
7 consecutive times (ea. day) 54c per line
10 consecutive times (ea. day) 49c per line
(5% Discount for Cash)
Minimum ad accepted two lines.

TRANSIENT WORD RATES

1 time Daily (both papers) or Sunday .... 13c per word
3 times consecutive, Daily (both papers) or Sunday 12c per word
7 times consecutive, Daily (both papers) and Sunday 10½c per word
(5% Discount for Cash)
Minimum ad accepted 10 words.

GENERAL WANT AD RATES

(Apply Outside State of Georgia)
Sunday .... $1.15 per line
Daily .... $1.10 per line
(2% Cash Discount)
Minimum ad accepted two lines.

DAILY: All want ads appear in both the daily Constitution (morning) and daily Journal (evening) in consecutive issues of morning and evening and shall be measured and billed as a single advertisement.

Office hours are 8 a.m. to 5 p.m. Monday through Friday. 8 a.m. to 1 p.m. Saturday.

DEADLINES

Tuesday through Saturday, 6 p.m. previous day. Monday: 1:00 p.m. Saturday. Sunday: 6 p.m. Friday. No new ads, corrections or cancellations can be accepted Saturday a.m. for the Sunday issue.

Our front counter is open Sundays from 4 p.m. to 6 p.m. to accept cancellations and corrections for the Monday papers. Call JA. 2-5050, Extension 118.

ERRORS

Errors in classified advertising should be reported immediately as The Journal-Constitution will not be responsible for more than one incorrect insertion. Atlanta Newspapers, Inc., will not be liable for any error in advertisement in a greater extent than the cost of the space occupied by the item in the advertisement.

WHEN CANCELING A WANT AD

Be sure to ask for your cancellation number. This is your record and it is important that you have it in the event of any misunderstanding or adjustment.

PHONE JA. 3-3636

INDEX TO WANT ADS

SPECIAL ANNOUNCEMENTS 1-5
(Funeral Notices through Lodge Notices.)
ANNOUNCEMENTS 10-20
(Truck Transportation through Rugs Cleaned and Dyed.)
BUSINESS DIRECTORY 45
(Kind of Services Offered.)
EDUCATIONAL 43-46
(Dancing Schools through Schools and Colleges.)
EMPLOYMENT 47-63-A
(Help Wanted, Male through Situations Wanted, Female, Emp. Agency.)
COLORED EMPLOYMENT 64-69
(Help Wanted, Male, through Situations Wanted, Male and Female.)
FINANCIAL 70-80
(Business Opportunities through Wanted to Borrow.)
LIVESTOCK, POULTRY 81
(Poultry through Wanted Livestock.)
FOR SALE, MISCELLANEOUS 82-102
(Articles for Sale through Moving and Storage.)
ROOMS AND BOARD 103-104
(Boarders Wanted through Hotels.)
ROOMS FOR RENT 105-113
(Rooms, Furnished, through Wanted, Rooms and Board.)
RENTALS 114-134-A
(Apartments, Furnished, through Wanted to Rent.)
REAL ESTATE 135-180
(North Side through Real Estate Wanted.)
AUTOMOTIVE 181-200
(Autos for Sale through Airplanes.)

ANNOUNCEMENTS

Cemetery Lots and Crypts 6

WESTVIEW—2 (4-grave) nonmonument. DR. 3-6048; DR. 8-4861.

WESTVIEW—6 graves, Section 60, on first drive. JA. 5-8505.

CREST LAWN — Memorial Park, 2-grave lot. DR. 3-4086.

ARLINGTON—Garden of Prayer section, terms. BL. 5-1560.

Special Notices 7

IN ANSWERING HELP WANTED ADS WITH BOX NUMBERS, DO NOT SEND ORIGINALS OF VALUABLE PAPERS. COPIES WILL DO AS WELL.

LAKE JODECO PEACHES
$3 BUSHEL, JONESBORO, GA.

Lost and Found 11

IMPORTANT — Green suitcase lost between Atlanta and Jonesboro on Route 41 South. Reward. Write to Shirley Phillips, P. O. Box 4113, Fort Lauderdale, Florida.

LOST—Male German Shepherd, vicinity of Randall Mill Rd., black and tan. Answers to name of "Cochise." Reward. CE. 3-6157.

LADY'S Bulova Empress wrist watch, six diamonds, vicinity Church of Christ, 14th Street, NW. Reward. TR. 4-8075.

LOST or strayed, black Chihuahua with white breast, answers to "Chico." Reward. BU. 9-4877.

BROWN billfold lost vicinity Peachtree Battle Tuesday. Valuable papers, money. Reward. CE. 3-3479.

LOST — Lady's beige billfold, Municipal Market. Keep money, return contents. ME. 4-7904.

Nurseries and Baby Sitters 12

EAST POINT day nursery. Special summer rate, all ages. 224 E. Cleveland Ave., PO. 6-8685.

CANDLER-GLENWOOD — Day care. Love and good food. DR. 8-7978.

WILL keep 1 or 2 children. Cedar Grove road, Conley. MA. 2-3320.

KIRKWOOD—Care for small children in my home. DR. 3-7209.

Personals 13

WANTED — Information as to the whereabouts of Marian Meagher (also known as Marlyn and Mollie Meagher), formerly Marian Marks, formerly of Philadelphia, Pennsylvania, and Atlanta, Georgia. Information required because she has interest in an estate. Notify Craig M. Sharpe, 1000 Provident Building, Philadelphia 3, Pennsylvania.

TRAVELING? Check our share-the-ride-expenses plan. Save. JA. 5-4433.

LOSE INCHES. Professional-type massager. $59.95. ME. 6-4381. dlr.

WILL travel anywhere in the world. PO. 6-6523.

Business Personals 14

Furniture Refinishing Instruction Booklet
"Tricks of the Trade" for the DO-IT-YOURSELFER
Send $1 for Copy of: "FROM START TO FINISH"
Loyd Hays, 222 Columbia Drive Decatur, Ga.

WANT to learn the cha-cha, samba, other popular dances? Arthur Murray Studio's quick technique shows you fast! Get a group and start today. Low cost. 101 Carnegie Way. JA. 5-7711.

TELEPHONE answering service for Sycamore exchange at 908 Hollywood Rd., NW. If interested, call SY. 4-4439 or SY. 4-7962.

WANT elderly lady to board. Good food. Clean. Screened porch. Highland-Ponce de Leon section. TR. 4-6958.

BOOKKEEPING and tax service by experts, we specialize in small business. M. D. Levy, after 6, CE. 7-4767.

FUND raising for churches, clubs. 100% profit. Evans Candies, Inc. CE. 3-5343. Box 9847, Atlanta 19.

EFFICIENT and courteous calling and telephone answering service. For information call MA. 7-3160.

PROFESSIONAL typing. Experienced in legal and manuscript work. CE. 7-7255.

WAKE UP SERVICE for only $3 per month. Call Mrs. Ponder, MU. 8-2111.

TUTORING — Algebra, geometry, trigonometry, English. CE. 7-6197.

JITTERBUG cha-cha, rumba, tango Pr. lesson $1; class 50c. DR. 7-7483.

Slipcovers, Drapes, Curtains 18

THE DECORATOR SHOP
LITTLE FIVE POINTS
ANTIQUE satin. $1 yd. up. Fiberglas 69c yd. up. Heavy barkcloth, 85c yd. Custom-made draperies, slip covers and upholstery. Decorator's serv. Fabric shown in home. Get our price before you buy. Terms Call MU 8-2025. MU 8-3959. eve

VISIT ATLANTA'S LARGEST THE FABRIC SHOP. Fine Fabrics, Draperies made to your order. $1 per panel, unlined. Slip covers made to perfection, sofa and chair. Labor cost $15 set. Also fine upholstering. 141 Ala. St., SW. MU. 8-0712, JA. 3-8469.

TERMS, 24 MONTHS TO PAY
CUSTOM-MADE draperies, cornices, slipcovers, upholstery, rugs and carpeting. Samples shown in your home day or night. MANLEY'S, TR. 5-2431.

Custom Reupholstering
ALL MA 7-6538 anytime for app We finance our own accounts
EASY TERMS BANK RATE
Uph. drapes, cornices, slip covers Fabrics furnished. 5-day service. Ritchie Decorating Co., TR. 2-4138

CUSTOM-MADE draperies, slip covers, cornice boards, upholstery. Will bring samples to your home. Mrs. Evans, ME. 4-8727.

UPHOLSTERING, draperies, cornices, slipcovers. Mr. Davis, TR. 4-2063.

DRAPERIES, corn., swags. A. R. Smith, DR. 3-5055.

BUSINESS DIRECTORY

Building—General Repairs

AMERICAN CONTRACTING CO. PO. 6-8277

FOR BEST RESULTS USE JOURNAL-CONSTITUTION WANT ADS

Building—General Repairs

REASONABLE PRICES
QUALITY WORK
FREE ESTIMATES
TERMS
ROOM ADDITIONS
PATIOS
PORCH ENCLOSURES
CONCRETE
BATHROOMS ADDED
CARPORTS
REMODELING
TILE
CALL TR. 3-1737, ANY TIME
QUALITY CONTRACTING CO.

REMODELING SPECIALISTS
NO DOWN PAYMENT
F.B.A. TERMS ARRANGED
GLASS JALOUSIES — ENCLOSURES
ROOM ADDED — PAINTING
ROOFING — SIDING
PINE PANELING — FLOOR TILE
MODERN KITCHENS — BATH
FREE ESTIMATES
ALL WORKMEN, MATERIALS INSURED
TR. 5-6639 ANY TIME
WILSON CONTRACTING CO.
Members of the Home Imp. Contractors Assn. of Atlanta, Inc.

"TRY LEE AND SEE"
BUDGET PRICES
ANY TYPE REPAIRS
ROOM ADDITIONS
ROOFING, SIDING
PAINTING, PLUMBING
PORCH ENCLOSING
CONCRETE WORK
FREE ESTIMATES
RESIDENTIAL—COMMERCIAL
FIRST PAYMENT IN AUG.
MEMBER OF THE HOME IMP CONTRACTORS ASSN. OF ATLANTA, INC.
Lee Home Improvement
JA. 4-1306 Any Time

"ON THE LEVEL"
"ON THE SQUARE"
Call a "HICAA-MAN"
Remodeling or Repairs
No down payment. FHA terms
Other low monthly plans
Free estimates
BETTER HOME IMP. CO.
JA. 3-3902 anytime

10% DISCOUNT
FREE ESTIMATES, SMALL MONTHLY PAYMENTS. 20 YEARS EXPERIENCE
ROOMS ADDED
PORCHES AND CARPORTS ENCL.
UNDERPINNING
BONDED ROOFS
SIDING
PAINTING
Jett Roofing & Siding Co.
1490 LUCILE AVE., SW
PL. 5-0642; PL. 8-3042

REMODELING OF ALL KINDS
ROOM additions, porch enclosures, Painting—Papering, Screen—Guttering Roofing—Siding, Cement—Block work. Free est. 1 to 5 yrs. to pay. No down payment. 1st payment 45 days after completion. Call today. No delay.
SIMS CONTRACTING CO.
1194 N. HIGHLAND, NE
TR. 4-8795, TR. 4-4262

REPAIRS, additions or a new home. Let us recommend a reliable contractor. Free estimates, no down payment and low monthly payments on repairs and additions. Ben Hill Lumber & Supply, Inc., DI. 4-3344.

NO MONEY DOWN
3-5 Years To Pay
ALL TYPES of home repairs and rm. additions, porches enclosed, concrete work, painting, roofing and siding. In business for past 15 years. H. W. Armstrong Contracting Co., 810 Westmont Rd., SW. PL. 3-0674.

ALL types remodeling, new rooms added. Low monthly payments. Reliable contractors. Free est. T. E. Bridges Lbr. Co., SY. 4-4438.

PATIOS, SPECIAL PRICES on flagstone, brick or concrete, also accessories. Free estimates, five years to pay. TR. 3-3432.

FLORIDA ROOMS, porches and carports enclosed at reasonable prices. Free estimates, five years to pay. TR. 3-3432.

ALL TYPES general repairs. No job too small. We take all. For action call Jackson Bros., DR. 3-5650.

REMODELING or CARPENTRY est., any size. Terms. References. Joe Villar, ME. 6-4639, CE. 7-3025.

BETTER work for less money. Repairs, remodelling. Terms. PL. 5-7770.

BUILDING, roofing, painting, concrete, repairs. White labor. JA. 2-8211

ROBBINS HOME IMPROV. CO.
All repairs, additions. JA. 4-7712

ACE HOME IMPROV. CO.
Free Estimates, JA. 3-7718

H. A. EWING & SONS
4084 P'tree Rd., CE. 3-2185

FREE est. on home improvements. Allstate Const., TR. 5-9536.

Brick Work

Stone Mountain Granite
FOR retaining walls, BBQ pits. $2 ton, you haul; $3.50, we haul locally, Days MU. 8-2336: nights. TR 4-2482.

BRICK, block, concrete work. Free estimate. Call any time. MA. 7-7208.

BRICK, block and concrete work. Call any time. PO. 6-7293.

SPECIALIZE underpen, block and brick work. Bonnie, JA. 4-2580.

Cabinet Work

BUILDING, repair, remodeling, exp cabinet work, painting, CE. 3-5540.

Carpenter Work

CARPENTER WORK
REMODELING, painting, rooms added, masonary. Pho. JA. 3-7176, any time.

CARPENTRY WORK — Roofing. Expertly done. MU. 8-8075, H. O. Dent.

PORCHES, new rms., kit. cab. Large, small jobs, CE. 7-1113, CE. 3-5260.

FIRST-CLASS repairs, rooms added, screens, retaining walls. HE. 5-7592.

LOWEST prices, qual. work. Free est. Call any time. BU. 9-4052, MA. 7-7208.

FIRST-CLASS CARPENTER. No job too large or too small. JA. 5-1295

ROOMS, porches, steps, sills replaced. Small jobs. Free est. MA. 2-0809.

Cement Work—Waterproofing

DRIVES—BASEMENTS
Floors, Porches, Patios, Walls
AIR-EQUIPMENT EXCAVATIONS
FHA TERMS, FREE ESTIMATES
J. A. BEECHAM, BU. 9-5319

Basements Waterproofed
BY successfully proven process. Written warranty. Specializing in Northside residential work. Call BL 5-1728, BL. 5-2795, CE. 7-4198.

JOE HUNT—GL. 7-3456
DRIVES, BSMTS., BLOCKS, ETC.
CONCRETE work, driveways, patios, walks, any-type concrete work. Free estimates. ME. 6-5749, any time.

PATIOS, DRIVES — Brick, block. Free estimates, terms. PO. 6-5569

DRIVEWAYS, walks, steps, porches and patios. Call any time. MA. 7-7208

WET BASEMENTS CORRECTED
W. G. (Bill) Lewis, JA. 5-4879

STOP leaks before we collect. Basements dug. GL. 7-6211.

Chimney—Furnace Repairs

CHIMNEYS REPAIRED
VACUUM CLEANED
ATLANTA CONST. CO., JA. 3-7317

Electrical Work

GUARANTEED work, 24-hr. service. J. B. Bell, DR. 3-8798, DR. 7-3137

NEW, rewiring, Air-condi. Reasonable prices. Free est. PL. 3-5233.

FOR THE BEST electrical work phone. TR. 5-8050.

Fencing

CHAIN-LINK fence. For free estimate call TR. 2-7611.

Floor Finishing

OLD floors sanded, refinished like new. 8c ft. up. Work, material guar. Merryman, DR. 3-1887.

FLOOR sanding and finishing, tile and linoleum, guaranteed. Ritchie, JA. 4-9530.

DELMAR Floor Finishing Co. Tile and linoleum. Bob Guthrie. PL. 3-9879.

TILE and floor finishing. Guaranteed work. Bob Netherland, HI. 3-7374.

TILE and floor finishing. Guaranteed work. Bob Netherland, HI. 3-7374.

FLOOR SANDING and finishing. Tile linoleum. Callaway. MA. 2-3031.

Grading—Excavating

FILL DIRT, topsoil, large and small grading jobs, loaders. MA. 2-2908.

FRONT END LOADERS BULLDOZERS. PANS BL 5-3332

Hauling

TOP SOIL
HEAPED dump-truck load, up to 5 miles. $10; up to 10 miles. $12. We also load your truck. Paces Ferry Rd at River. CE. 7-0351.

BLACK WOODS SOIL—The best you can get. CE 3-7327

Hauling

7 YDS. RICH RIVER
TOP SOIL, $11.50; dump trucks loaded, $4 load. Sawdust. Gordon road at river bridge. TR. 3-1776.

Hauling

RICH topsoil. Rotten motes, fill dirt. Field rock. Sawdust, sand, gravel. PO. 1-2772; days, PO. 6-0875.

GOOD, rich, black topsoil with or without Bermuda, 6 yards. $12 Phone Stone Mountain 9495.

HIGH-GRADE concerte mixer waste, dump truck loads $5 up depending on haul. JA. 2-6460.

TOPSOIL. FILL DIRT. GRADING. sand, gravel. Jack Annis, TR. 5-0101

CRUSHED or building stone sand soil, saw dust and Motes. MA. 7-0296.

LIGHT hauling and moving. West End area. H. C. Croker, PL. 3-9134.

GOOD rich topsoil, large loads, 7 yards, $12.50. PL. 5-3896, MA. 7-0296.

FILL dirt, topsoil, sand, rock, dust, gravel, sawdust, PO. 1-6291.

TOP SOIL, flagstone, saw dust, gravel. ME. 4-0717-2886.

FIRST-CLASS painting and papering. 35 yrs.' exp. SY. 4-2664.

Jalousies

JALOUSIED DOORS, $23.99 complete. Factory showroom. 560 Marietta St. JA. 5-4470. Open all day Saturday.

Landscaping—Tree Service

PACOS landscaping, general yard work, moving, gutters cleaned, hedges trimmed. All work guaranteed. MA. 2-2150.

LANCASTER Landscape & Nursery. Lawns a specialty. Most modern equipment used. Years of exp. MA. 7-9560.

TREATED topsoil, front end loader work, fill dirt, Buckhead-Brookhaven. Lakes built. CE. 3-2483 nights.

COW MANURE, well rotted and pulverized. Brownlee & Lively Realty, ME. 6-1455.

SPECIALIZE in dangerous tree removal. Taylor Tree Serv., PL. 8-1706.

TOPSOIL, landscaping, bulldozing, flagstone, rock walls. CE. 3-3017.

TREES CUT CHEAP, ME. 6-3159
HOLDEN TREE SERVICE

YARD work, lawns, sawdust, chicken manure. GL. 7-9116, TR. 6-8947.

EXPERT landscaping and hauling, rock walls and patios. SY. 9-1153.

ALL types landscaping. Call for free estimate. PO. 7-1018.

Moving

VANS RETURNING empty weekly from N.Y., Phila., D.C., Charlotte, Miami, Tampa, N.O., B'ham. Nashville. Want shipments from these points and points en route.

OUR INTERSTATE RATES ARE THE LOWEST. SUDDATH MOVING AND STORAGE, JA. 2-6795.

FREE estimates on local and long-distance moving. No obligation. Call Shoppers Information Service. JA 3-6611.

ECONOMY moving and delivery service. Reasonable rates. JA. 3-9204.

A. T. & D. Van Service—Low Rate. Hiram Hodges, Mgr., SY. 9-1088.

MOVING and hauling. Low rates. DI. 4-0552, day or night.

Painting

OLD WALLPAPER removed, painting, wallpapering, plastering. Experienced, clean, white, sober workmen. Free estimates. Very reasonable prices. Mr. Carr, MA. 7-4904.

FREE ESTIMATES
INT.-EXT. painting, white vet does own work. Satisfaction guaranteed. References. DR. 3-8425, BU. 9-4904.

FIRST-CLASS inside and outside painting; sober, white painters. PL. 5-0844.

LOWEST PRICES, free est. I do my own work. BU. 9-4052, MA. 7-7208.

PAINTING rooms $7 up; papering $12, patch plastering. JA. 3-0319.

Painting and Decorating

LIKE to paint your offices, business places, nights, weekends. Ref. Sat. Guar. Free est. DR. 3-8425, BU. 9-4904.

PAINTING, papering, repairs. Quick service, white labor. Reasonable. PO. 1-3315.

Painting and Papering

OLD WALLPAPER removed, painting, wallpapering, plastering. Experienced, clean, white, sober workmen. Free estimates. Very reasonable prices. Mr. Griffin, MA. 7-4036.

PAPER removed by steam, first-class workmen, white labor, non-drinkers. Hire work done at a fair price. Day, JA. 4-3776; night, JA. 3-3954.

PAINTING and papering. All work guaranteed. Isaac Webb. PL. 3-0095.

ROOMS papered, $10; Kem-Toned, $5. Ptg., Plst. Elijah Webb, PL. 3-5090.

WALLPAPERING, painting interior and exterior, Arthur, PL. 3-1795.

Plastering

PLASTERING, stucco, small jobs specialty. Work guar. PL. 5-2604.

Plastering

EXPERT plaster repairing. Satisfac. guar. White workmen. BU. 9-1652.

Roofing and Guttering

LIFETIME aluminum gutters, no joints, baked enamel paint. Guaranteed. Monroe Cummings, DR. 8-3758.

ROOFS repaired, reroofing, gutters cleaned, painted, repaired. KINARD ROOFING, PL. 3-8243, ANY TIME.

GUARANTEED PROMPT SERVICE ASPHALT, tile and slate roofs. Gen. repairs. MU. 8-9448.

IF your roof leaks call the roof man, W. B. Barnett, TR. 6-1231.

Septic Tanks

SEPTIC tanks cleaned. $15 and up. BL. 5-0731, Charles W. Seagraves Jr.

EDUCATIONAL

Schools and Colleges 46

HIGH SCHOOL AT HOME
AMERICAN SCHOOL
60 YEARS' OPERATION
OUR graduates have entered over 500 colleges. Write for free booklet. Dept. "A." P.O. Box 12244, Atlanta 5, Ga.

BARBER COURSE
BEST training in South. Day or night. Low rates. Nationally accredited. Jones Barber School, 232 Mitchell, ground floor. JA. 3-9200.

EMPLOYMENT

Help Wanted—Male 47

MACHINE DESIGNER
PROFESSIONAL thinking, ambitious young man, with capability of ideation and design of special industrial machinery and equipment. Experience in automation and design of automatic systems helpful. Position to be assistant chief engineer, you will work with free thinking, registered, professional engineers. Our work is the most diversified in the entire Southeast. If you like machine design this is a wonderful opportunity to gain wide experience and advance with a young growing company. Call Mr. French, TR. 5-8671.

BEAUTICIANS
Hairdressers Tinters
Stylists Manicurists
ALL AROUND OPERATORS
FOR the new modern beauty salon at Davison's in Lenox Square. Pleasant working conditions. Top earnings. Free fashion training. Many employe benefits. Full time or part-time schedules may be arranged. For interview see Mrs. Allen at Davison's, Lenox Square, between 9:30 and 4.
DAVISON-PAXON CO.

MANAGERS WANTED
NATIONAL concern has opening for neat, aggressive, conscientious, hard-working men to train as restaurant managers. Outstanding company benefits include paid vacations, profit-sharing plan, group, life and hospital insurance. Unlimited opportunity for advancement for those who are able to relocate. Salary plus percentage. Age 21 to 36. High school education or equivalent in experience. This is an outstanding opportunity. For full information, apply Personnel Manager. 734 Ponce de Leon Ave., NE.

FINANCE TRAINEE
UNLIMITED opportunity for aggressive young man to learn finance business. Salary and increases. Attractive company benefits. Must have car. Age 21-30.
CONTINENTAL FINANCE CO.
501 Ponce de Leon Ave., NE
TR. 5-0411

Help Wanted—Male 47

DISTRICT SUPERVISOR
ATLANTA Journal desires to hire a circulation district sueprvisor. Age 25-40, high school graduate, with desire to make circulation management a permanent career.
PRIOR experience in sales necessary. Must be able to work well with teenage carriers. Serviceable auto required.
WE OFFER stable employment, all usual employe benefits. Those interested and qualified apply in person at Personnel Office, Journal-Constitution Bldg., 10 Forsyth St., Mon. thru Fri., 9 a.m. to 11 a.m. or 2 p.m. to 4 p.m.

Industrial Engineer
Sewing Plant
TO ACT as assistant to general manager, experienced in Time and Motion Study work. Excellent opportunity. New plant in central Georgia. Please write full details first reply. M. S., 788, Journal-Constitution.

IMMEDIATE EMPLOYMENT
Ga. Corp. has just opened another branch ofc. in Atl.
We need 3 sales trainees.
Men selected will be Thoroughly trained at Co. Expense
Must have neat appearance and good references
Base income $436 per month
Call TR. 4-6324

J. P. ALLEN
NEEDS
STORE MANAGER
FOR LENOX SQUARE
APPLY Personnel Office, downtown, first floor.

POSITION OPEN
Man to be Trained For
INSURANCE ADJUSTER
STATE age, educational background, business experience, present position and salary, number of dependents and military status. Submit application in own handwriting, L. A., 45, Journal-Constitution.

HIGHLAND BAKERY
HAS immediate opening for good Route Salesman, 22 to 45, on their home service routes paying $90 to $100 per week.
IF you have no experience we will pay a substantial salary while training you for a good-paying route. Apply 655 Highland Ave., NE.

IMMEDIATE opening for industrial plant in western So. Carolina. Experience in metal desired but not necessary.
INDUSTRIAL ACCOUNTANT — Degree in accounting, 3 or 4 yrs.' experience. Salary open.
BUDGET ACCOUNTANT—Degree desirable, 2 or 3 yrs. of budget experience in industry. Salary open.
BOOKKEEPER—Experienced, in full charge of industrial books. Salary commensurate with experience.
SEND resume and photo promptly to L. G., 754, Journal-Constitution.

BAKER MANAGER
WE HAVE openings for men with several years retail baking experience, who want an opportunity for advancement and more compensation including a retirement plan. Our chain of bakeries is growing in the Carolinas and Georgia with new units in shopping centers. You may qualify for training as retail bakery manager. Applicants receive personal interview. Write, giving full details.
J. C. Freeman, District Manager
Federal Bake Shops, Inc.
P. O. Box 185
Charlotte, North Carolina

SUPERVISORS
$600 MO.
I NEED immediately a high caliber, neat, aggressive married man in each of these areas: Austell, Canton, Powder Springs and Dallas, Ga. If you have the desire and ambition for success and are willing to work and learn you can earn a 3-way income immediately. Apply Mr. Kimbell, Room 130, Mayflower Motel, Marietta, Ga., from 7 'til 9 p.m. Monday only.

AGE 25 to 50
IMMEDIATE OPENING
PARMANENT JOB
GOOD opportunity for ambitious, intelligent men in service station work with a company offering opportunity for advancement. Manager, assistant manager and attendant jobs available for good men. Must have good character, good reputation and record of not changing jobs often. See Mr. Fred Bustin at Spur Service Station, 901 DeKalb Ave., SE, Monday and Tuesday.

TO
BUY, RENT, SELL, OR FIX
CALL
JA. 3-3636
DIRECT LINES
JAckson 3-3636
TO CLASSIFIED
Atlanta Journal And Constitution

Help Wanted—Male 47

ACCOUNTANT
EXCELLENT opportunity for accountant in Georgia Branch of progressive, nationally known manufacturer which is enjoying rapid growth. Desire man 25 to 30 years of age with degree or equivalent, 3 to 5 years' experience in cost accounting. Salary open. Excellent benefits and job security. Give complete resume of training and experience. All replies confidential. T. J., 796, Journal-Constitution.

SEWING FOREMAN
Ladies' Man-Tailored
SHIRTS
TO BE in complete charge of 100 - machine sewing plant located in Maryland. Excellent opportunity for man with thorough stitching knowledge, to become associated with nationally branded mfr. Give previous exp., age, salary, 1st letter. Box 894, Realservice, 110 West 34th NYC.

SALESMAN:
TO CALL on candy, tobacco, grocery and paper jobbers for syrup manufacturer. Applicant should have had experience selling tobacco, soap, tea, paper, or kindred line. Preferred age 30-45. Territory Georgia, Alabama, and Mississippi. All traveling expenses paid. Company car provided. Minimum salary $85.00 per week, more depending on experience and background. Interviews to be held in Atlanta by southern sales manager week of July 13th. Please reply to C. G., 768, Journal-Constitution.

YOUNG MEN
18 TO 24
TO WORK in outside order dept.
Qualifications:
1. NEAT in appearance.
2. HIGH school graduate.
3. MUST have driver's license.
CALL Mr. Ruddle, JA. 4-7267, 9 a.m. to 1 p.m.
SALARY $78.50 PER WEEK

SHIPPING CLERK
NATIONAL furniture manufacturer has opening for young married man to learn warehousing, shipping. Must be high school graduate. Permanent job. Good pay. Chance for advancement. Apply Southern Wire & Iron, 3707 E. Ponce de Leon, Scottdale.

MECHANIC
ENGINEER
EXCELLENT opportunity for Stationary Engineer, age 25 to 35, with previous experience in operation and maintenance of powerhouse equipment in large building (gas and oil-fired boiler, air-conditioning, etc.) H. W. 23 Journal-Constitution.

CREDIT MANAGER
FEED
CHALLENGING and interesting opportunity with major feed company, located in Southeast. The man we seek should be a college graduate, thoroughly seasoned in all phases of credit work. Prefer feed background but this is not a requirement. Attractive salary, commensurate with background and experience. Red Comb Pioneer Mills Inc., Box 1226 Cartersville, Ga.

SHOW CARD WRITER
LARGE Southern concern has opening for experienced SHOW CARD WRITER in Atlanta Headquarters. Excellent advancement opportunities, good pay, other benefits. Write R. R., 802, Journal-Constitution.

MECHANIC
IMMEDIATE opening for line mechanic with large Chevrolet dealer. Modern, spacious building. Good pay. Excellent working conditions. Good chance for advancement. Only those thoroughly experienced need apply. Contact J. L. Cohran or Spirgeon Lewis.
Central Chevrolet, Inc.
2930 Peachtree Rd., NE

SILK SCREEN ARTIST
LARGE Southern concern has opening for experienced SILK SCREEN ARTIST in Atlanta Headquarters. Excellent advancement opportunities, good pay, other benefits. Write L. L., 803, Journal-Constitution.

BODY MECHANIC
IMMEDIATE opening for experienced body mechanic with Georgia's leading Chevrolet dealer. Modern, spacious building, excellent wroking conditions, group insurance plan, top pay. Only those thoroughly experienced need apply. Contact J. L. Cohran or B. M. (Pete) Rogers.
CENTRAL CHEVROLET
2930 Peachtree Rd., NE

AUTO MECHANIC
PONTIAC dealer needs an experienced mechanic for general repairs. Want a reliable, permanent - type man. Good working conditions. See or phone Mr. Kerr, service manager, PO. 7-7491.
Smith-Johnson Pontiac
1210 N. Main St., East Point
Just beyond Fort McPherson

SUPERVISOR
SMALL business needs alert, personable H.S. grad, 30-45, capable handling 15 or more employes (mechanical aptitude helpful but not necessary). Reply in confidence giving full particulars, including salary requirements. H. P., 141, Journal-Constitution.

PARKING GARAGE
MANAGER
EXPERIENCED, honest man to operate new business scheduled to open in July. Write brief resume of qualifications to: N. S., 10, Journal-Constitution.

YOUNG MAN, between the ages of 20 and 30, to learn the furniture business. Regular work. Must have selling ability. Starting $225 month. Must have military service behind. Home Furniture Co., 86 Alabama St.

TUNE UP SPECIALIST
WITH experience in light repairs. Due to growth in business need tune up specialist, preferably with GM experience, good working conditions, good opportunity, contact Howard Nye, Service Manager, St. Claire Oldsmobile, East Point.

WESS ESTABLISHED manufacturer of an item in demand is looking for a man to call on financial institutions in five Southeastern states. Job will entail extensive travel, but not over weekends. Compensation is salary, expense allowance, and bonus sufficient to enable a yearly savings of at least $2,000. Submit complete resume, education, experience, and photo. Write C. S., 794, Journal-Constitution.

SERVICE SALESMAN
IMMEDIATE opening for experienced service salesman with Georgia's leading Chevrolet dealer. Top pay, excellent working conditions. Good chance for advancement. Contact J. L. Cochran:
CENTRAL CHEVROLET
2930 PEACHTREE RD., NE

SHOP OFFICE CLERK
SHIPPING AND RECEIVING
JOB with future—for experienced man who can supervise 2 to 4 men and be a self-starter. Age 25 to 35. Metal products manufacturer. Float-Away Door Co., 1173 Zonolite Rd., NE, Atlanta 6. No phone calls, please. Apply in person daily, 9 a.m. to 3 p.m. or write.

SALES engineer wanted for Southeastern United States for one of the oldest piston manufacturers in the Midwest. Applicant should have mechanical engineering background with gas and diesel engine experience. Knowledge of metallurgy beneficial but not compulsory. Compensation will be straight salary and expenses. Write: E. B., 799, Journal-Constitution.

ENGINEER
EXPERIENCED methods and time-study engineer, under 35. Company established 100 years, leader in its field. Good benefits, including profit-sharing, insurance. Excellent opportunity for qualified man. Send resume with photo to R. P. Dent, The Wurlitzer Company, Corinth, Mississippi.

ATTRACTIVE position open for someone with experience in men's or boys' shirts. Cutting tickets, purchase of trimmings, piece goods control, manufacturing details. Must be able to assume full responsibility and willing to relocate in attractive southern community with over 100,000 population. Please give full details first letter. R. C., 751, Journal-Constitution.

Help Wanted—Male 47

5 Solicitors Wanted
Call: Mr. Lee, PL. 5-4585
Dutch Oven Bakeries

MANAGER, also assistant manager, Nicholson Drive-In, 1220 West Broad Street.

FIRST and second cook for Nicholson's Imperial Restaurant on Atlanta Highway.

YOUNG MAN to train for manager for new restaurant opening soon. Call Gainesville, John C. Nicholson, Lenox 2-0618, for appointment.

Asst. Business Management
MANAGER
PREFER young man with automobile accounting experience. Limited travel. Give complete details in letter of application, marked personal attention, Carl Adler, American Motor Sales Corp., P. O. Box 10534, Atlanta 10, Georgia.

MAN AND WIFE
POULTRY WORK
Age 30-45, prefer no children. Must be healthy, strictly sober and dependable. Wages $50 per week with free house rent, water and lights. This is permanent year-round work. Give phone number. Address: P. O. Box 763, Decatur, Georgia.

MARIETTA-COBB
COUNTY
OPENING for 3 men to do pleasant, permanent work with no slack seasons. $70 weekly salary plus share in profit. Earnings over $108 while training. Phone Mr. Kecy, Marietta 7-4048, 8 to 10 a.m. Tuesday.

WEST END
BUSINESSMAN has opening for two local men, 20-38, to help him run his business. Starting salary $72 per wk. plus share in profit. Take home pay should exceed $106. This is permanent, year-round work. No salesmen please. Phone Mr. Fedder, PL. 3-8244, 8-12 Monday.

Local-Permanent
NATIONAL concern has opening for 3 local men over 20 for steady, year-round position. Salary $75 per wk. plus weekly bonus. Usual earning over $110. Advancement and security insured. Apply to Henry Smith, Biltmore Hotel, 9 a.m. or 8 p.m. Tuesday, no other time.

Sales Representative
FOR THE Georgia Alablam area. Must have wire rope experience or heavy construction equipment. Salary, bonus, commission, car allowance and expenses. Write qualifications and background to T. E. Turner, P. O. Box 9758, North Atlanta 19, Georgia.

WELL established food processor interested in a young man with past experience in the food line, calling on chain stores and wholesale grocers, to cover Tennessee, Georgia, Alabama and South Carolina. Good future and various benefits. Write references to Arrow Food Products, Inc., 5051 Sharp Street, Dallas 7, Texas.

Management Trainee
MAN, age 22-40. 2-year training and supervision program. Up to $500 per mo. salary. No experience necessary. For appointment, call Mr. Frank Cranor, TR. 4-8647, PENN MUTUAL LIFE INSURANCE CO.

RETAIL MILK SALESMAN
CASH BOND REQUIRED—Age 21-40. Guaranteed salary, fringe benefits. Permanent job for man who qualifies. No experience necessary. Apply in person between 8 a.m. and 12. Foremost Dairies, 2711 Piedmont Rd., Northeast.

ASSISTANT MANAGER
FOR large cafeteria. Some food experience desired but not required. Must be local married man, age 22-32. Good opportunity for neat, polite and dependable man. Apply: The Pickrick, 891 Hemphill Avenue, NW.

COMMERCIAL ARTIST
LITHOGRAPHER has good opening for competent person. Agency experience in layout, copy fitting will be favored. Must have working knowledge of graphic arts. Write briefly, giving your qualifications, A. C., 58, Journal-Constitution.

CITY OF ATLANTA seeks Housing Code Inspector II, $370-$457. Housing Code Inspector I, $340-$420. $50 car allowance, 21-54, considerable exp. as bldg. trades skilled mech., const. supt., bldg. contr., essential electrical, plbg. exp. highly desirable. Apply Personnel Office, City Hall by 5 p.m., Wednesday, July 1, 1959.

CABINET MAKERS
2 EXPERIENCED bench men for permanent work in assembling architectural mill work. Must be able to work from shop drawings. Apply in person, William Brothers Lumber Co., 934 Glenwood Ave., SE.

OPENINGS FOR
2 ADVANCED salesmen. National food and home supply firm, opening new program in Atlanta and vicinity. Car required. We train. No cold canvassing, no collections. Apply Mr. Jones, 579 N. Highland Monday and Tuesday, 9 till noon.

ARCHITECTURAL draftsman for small office. Must be versatile, good judgment, initiative, capable and willing to work with minimum direction. Salary commensurate with ability. Write, stating qualifications, age and experience to P. J., 92, Journal-Constitution.

MILK ROUTE SALES
PERMANENT position for alert man who wants to advance. Six-day (no Sat.) retail Decatur milk route. Good salary, plus comm., other benefits and compensation. Alpine Dairy, JA. 3-3288.

SERVICE STATION ATTENDANT
EXPERIENCED service station attendants with good references. No drunks. May register without charge for work with members of The Ga. Association Petroleum Retailers. Box 930, Decatur Ga., DR. 7-3536.

MECHANIC
EXPERIENCED DYNAFLOW REBUILDER for permanent position. Good pay, company benefits. Apply in person to Bill Mullen, 720 Murphy Ave., Monday through Friday.

REFRIGERATION engineer. Operate and maintain refrigeration equipment for orange juice concentrate plant. Write, giving experience and salary expected and convenient time for appointment. Treesweet Products Co., Fort Pierce, Florida.

AUTO FINANCE
EXPERIENCED credit and collection man for lge. national company. Excellent company benefits. Salary open, age limit 35. Phone Mr. Farwell, TR. 6-8895.

COLLECTORS — Part time; Must have good car. Wanted for East Point, College Park, Hapeville, Decatur and Newnan. Apply Mr Johnston, mornings 8 till 11 a.m or afternoons, 5-9 p.m. 901 Mortgage Guarantee Bldg.

STATE editor for afternoon daily, no Sunday. Must be able to write, edit, layout page, instruct correspondents, photography helpful. Car necessary. Write experience, education, pay requirements. R. F., 810, Journal-Constitution.

ACCOUNTANT — Age 46. Experienced controller, internal and public accountant, industrial accounting — office — credit management, production control, procurement. Salary requirements dependent upon location. PO. 6-4712.

WANTED—Lease operators, tractors only 2 yrs. old or less, in good mechanical condition, long distance hauling. Must be sober, experienced and thoroughly familiar with ICC regulations. Call Loyd Thomas, Marietta 8-2652.

EXPERIENCED dry cleaning and laundry route man who has part route, NE section — will give some business and let work independent. Co. furnishes truck. Briar Vista Cleaners, ME. 6-1442; nights, ME. 4-3206.

EXP. GRILL MAN
GOOD PAY, MUST BE SETTLED MAN. APPLY IN PERSON, EL RANCHO, 560 PEACHTREE ST., NORTHEAST.

SERVICE station managers and attendants, age 25-40, must be bondable, experience preferred. Write giving references to P. O. Box 10855, Station A, Atlanta, or telephone PL. 3-6131.

STRUCTURAL STEEL
Layout Assembly Man
Shop experience required.
STEEL, INC. DR. 7-6403

Telephone Supervisor
EXPERIENCED telephone room supervisor needed. Permanent job with old established firm. Apply Tues., 9:30 to 12 noon, 117 P'tree St., NE.

WANTED: Experienced building material man. Job consist of material take-off of commercial construction plans, quoting and selling to contractors only. Location: Florida. M. A., 798, Journal-Constitution.

AUTO MECHANIC
AGE 25-30. Must have motor experience, excellent oportunity in our machine shop, Genuine Parts Co., 299 Piedmont Ave., NE.

GRILL man wanted, salary open. Apply Blue Jacket Drive In, 836 Lee, Southwest.

Help Wanted—Male 47

STORE MANAGER WANTED
By popular-price family shoe chain, with location in Atlanta or surrounding area. Unlimited opportunities, good salary, and other compensations for right man. Write, giving full information (experience, salary expected, marital status etc). All communications kept confidential. Write Box S.G.-771, Journal-Constition.

Help Wanted—Male 47

WANTED—Good, experienced garnett man to operate, overhaul and possibly become overseer of six garnetts in St. Louis, Missouri area. Write N. E., 752, Journal-Constitution.

WANTED—4 men who are not afraid of work and want a chance for promotion. If these things interest you apply at Holland Furnace Co., 595 North Avenue, NW. No phone calls.

OFFICE MANAGER
YOUNG man to take charge of office. State experience in letter. Reply A. C., 164, Journal-Constitution.

NIGHT MEN—One regular and one part-time for selling and shipping produce on Atlanta Wholesale Produce Market, Forest Park. Give references. W. Y., Journal-Constitution.

LIGHT DELIVERY
MEN wanted for light C.O.D. delivery. Must have car. Apply Tues., 9:30 to 12 noon, 117 P'tree St., NE.

WANTED — Shop foreman for night shift. Must be capable of supervising approximately 20 people. Must know diesel engines. Good pay and benefits. Call C. J. Nelms, PL. 8-2661.

Announcer-Salesman
FOR station in West Central Georgia. Ability determines salary. Write G. G., 784, Journal-Constitution.

EXP. CUTTER
CHILDREN'S SPORTSWEAR.
APPLY BRUNSWICK MFG. CO.
BRUNSWICK, GA.

WANTED—Sober sales office man with family and college degree, approx. 25, write all qualifications and references to a 25-year-old mfg. co. Box 56, Station E, Atlanta.

ELEC. or mech. engineer draftsman. Min. 2 yrs.' experience in design of lighting, power, heating and air cond., plumbing for comm. and industrial bldg. CE. 7-0073.

EXP. ROUTEMAN
WHO is capable of handling large route. Apply Clark Laundry, 1107 Peachtree St., NE.

SEWING machine mechanic, must be familiar with Singer 241 and Union Special Serger; also, work part-time on cutting table. Leslie J. Steele Co., 151 Pryor St., SW.

Help Wanted—Male 47

NEW ERA PRESSMEN
Ohio Branch of National Flexible Packaging Manufacturer has immediate openings for men thoroughly experienced and trained in FOUR-COLOR PROCESS PRINTING.
Excellent opportunity for FIRST CLASS JOURNEYMEN PRINTERS, preferably with large experience, who are interested in permanent and steady work and willing to relocate with a well-established and progressive concern.
FOREMEN opportunities also exist for printers with supervisory background in this field.
Write Box X. Y. 797, Journal-Constitution, stating age, qualifications, marital status, education, housing needs, past earnings, wage expected, etc. All replies held in strict confidence. Our employees know of these openings.

AMERICAN BOSCH ARMA
Nationally known manufacturer of Automotive electrical products has permanent openings for—
PROJECT ENGINEERS
ME or EE degree preferred but equivalent experience acceptable.
TOOL DESIGNER
Working knowledge and experience designing tools, dies, gauges, jigs and fixtures.
TOOL AND DIE MAKERS
Class A Only
Thoroughly experienced in repair of all types small intricate punch press dies.
TOOL ROOM MACHINIST
Class A Only
Thorough knowledge of all tool room machines.
Above positions offer excellent company benefits and working conditions. Send complete resume to
AMERICAN BOSCH ARMA
MISSISSIPPI CORPORATION
COLUMBUS, MISS.

RELOCATE TO FLORIDA
IMMEDIATE OPENINGS FOR
ELECTRO-MECHANICAL DRAFTSMEN
HIGH RATES
AVIONICS
RESEARCH CORP.
111 E. COLONIAL DR.
ORLANDO, FLORIDA

Help Wanted—Male 47

MAN to help on fleet maintenance work. Preferably with some spray gun experience. See Mr. Wright, Garage, Colonial Baking Co.; 211 Moreland Avenue, NE.

WANTED — Good, steady plumber and plumbing and heating man. Must have cards and be of good character. Call DR. 8-5445 or ME. 6-7302.

SERVICE station man, no experience needed. Steady, good pay. Must be over 18. Oliver's Shell Station, corner North Druid Hills and La Vista Rd.

BRAKE MECHANIC — For modern clean shop, must be experienced and furnish references. Opportunity for advancement. 341 Spring Street, NW.

COLONIAL Cleaners has opening for experienced route salesman for established N-S territory. See Mr. Spinks, 2108 Peachtree Rd., NW.

CAB DRIVERS—Age 25 to 55. Life insurance and hospitalization benefits. Apply Blue and Gray Cabs, 319 Walker St., SW (corner Peters St.)

SHEET METAL DRAFTSMAN
EXPERIENCED in duct work. Good working conditions. R. F. Knox Co., Inc. JA. 3-7201.

YOUNG MAN for budget department work, both inside and outside store. Age 21 to 30. Call PL. 3-9726. Mr. Hall.

SERVICE STATION attendant. Prefer tune up and brake work experience. Age 28 to 40. 1256 Clairmont Ave., Decatur.

HOTEL CLERK, PART TIME
EXPERIENCED, sober. Give references first letter. W. Y., 124, Journal-Constitution.

PAINTER for City of Atlanta. $326. Age 21-54. 4 yrs.' exp. req. Apply Personnel Office, City Hall, until vacancy filled.

IN ANSWERING help - wanted ads with box numbers, do not send originals of valuable papers. Copies will do as well.

MECHANICS

TWO good ones with tools. TR. 6-0021

PART-TIME men wanted, available evenings, demonstrate Hi-Fi Stereo. Phone CE. 3-3938. Mr. Gresham.

EXPERIENCED automobile parts inventory card record clerk. G. L., 11, Journal-Constitution.

EXPERIENCED automobile parts, shipping and receiving clerk. A. C., 37, Journal-Constitution.

SHORT ORDER COOK — Apply in person, Tasty House, 3868 Glenwood Rd., Decatur, Ga.

OFFSET Lithographer, stripper and/or camera man. TR. 5-9067 or apply 525 Bishop St., NW.

NUCLEAR PHYSICISTS, Ph.D. degree. Lockheed Employment Office.

MECHANIC'S helper — sober. Willing to work. PL. 5-9510, PL. 3-3627.

AUTO MECHANIC. GOOD PAY. Apply 887 Marietta St., NW

ESTAB. Watkins rte. avail. Av. $2.50 hr. Apply 9-12, 298 Decatur St.

CARPENTERS, need 2 full time. Call Mr. Braswell, Marietta 9-6252.

Employment Agency—Male 48

DIXIE AGENCIES, INC.
812 GRANT BUILDING — JA. 4-5622
"THE SOUTH'S BEST"

SALESMAN, to age 40. College or exper. Nat'l firm. Car plus ... $600
JR. SALESMAN, to age 32. H.S. grad. Opportunity. 5 days. Exp. plus ... $325
COLLEGE Trainee, to age 35. Train for management. Nat'l firm ... to $475
HIGH SCHOOL Trainee, to age 30. Good company. Benefits plus ... $280
CHEMIST, to age 32. College or exper. Nat'l firm. 5 days ... $500
CREDIT Trainee, to age 30. H.S. grad. Nat'l firm. Exp. plus ... $300
OFFICE Trainees. H.S. grads. Various locations ... High Salaries
PHARMACEUTICAL Sales, to age 32. College or exper. Nat'l firm ... $500
ACCOUNTANT, age to 45. Top firm. Downtown ... To $600
SALES ENGINEER, age to 35. Salary, expenses. Auto furnished.
IBM Operator, to age 40. Some experience. 5 days ... to $400
COUNTER Sales, to age 35. Exper. helpful. Nat'l firm. 5 days ... $300
BOOKKEEPER, to age 35. Some experience. 5 days ... to $400
MANAGER, to age 35. College helpful. Nat'l firm. 5 days ... $425
ELECTRICAL Engineer, to age 35. Will train. Nat'l firm ... to $800
MECHANICAL Engineer, to age 35. Opportunity to advance ... $450 up
COLLEGE Grads., accounting, engineering, business administration, etc., for nat'l firms. High starting salaries.
MANY other career positions from our Dixie offices in Miami, Tampa, Orlando and Jacksonville. Partial list only from our Atlanta office. Apply for the position of your choice without cost or obligation.

DIXIE AGENCIES, INC.
At Broad, Forsyth and Walton
812 GRANT BUILDING

SALESMAN, Atlanta territory, car furn., age 21-40. Salary $85 per wk.
SALESMAN, Atlanta territory, age 21-45; some college desired. Salary $350 and up.
SALES TRAINEE. College degree, exp. not necessary. Car furnished. Willing to relocate. $450.
SALES TRAINEE. College degree preferred. Car not necessary. Age 22-28. $350 and up.
MANAGER TRAINEE. College degree, at least 1 yr. experience. Age 22-30. Salary open.
GENERAL EMPLOYMENT SERV. 32-B CANDLER BLDG.

JAMES PAIR PERSONNEL SERV.
Downtown JA. 5-5531
Buckhead CE. 3-1139
Broadview CE. 7-1631
Candler Plaza DR. 7-1742

EDGEWOOD EMPLOYMENT SERVICE 16 Butler St., SE
HUGHES-MILLNER PERSONNEL CONSULTANTS Room 702, Candler Bldg. JA. 5-8517
BLACKWELL PERSONNEL 1515 Candler Bldg MU. 8-7020
CAVANAUGH-GRAY CO. 66 Luckie St. PH. JA. 3-2751
OFC.—TECH.—SALES KEY PERSONNEL, 402 Healey Bldg.
MUTUAL PERSONNEL 1430 Fulton Nat. Bank. MU. 8-1763
ATKINS PERSONNEL SERVICE 403-12 Atlanta National Bldg.
SEE THE JOB HUNTER 308 GRANT BUILDING
ANDERSON PERSONNEL 721 FORSYTH BLDG.

Salesmen 49

HUB FORD

ONE of Atlanta's volume dealers needs AUTO SALES TRAINEES.

EXPERIENCE in this business is not necessary. WE WILL TRAIN.

WE HAVE found that men who are in, or who have been in

APPLIANCE SALES
ROUTE DRIVERS
FINANCE BUSINESS
BANKING
POLICE WORK

AND who are willing to learn are most successful with us.

WE OFFER excellent earning possibilities, good sales training, close supervision and help and pleasant working conditions.

AGE 25-35, good appearance, reasonably educated, able to meet general public, financially responsible. No phone calls, see:

BARRY YOUNG
LAMAR JONES
HUB FORD
370 Peachtree St., NE

Career Opportunity

LARGE corporation is expanding its Atlanta sales division and needs 3 men immediately. Our present sales force averages $165 per week.

MINIMUM QUALIFICATIONS:
1. One year's experience or equivalent.
2. Must have car.
3. Must be available 40 hours per week.
4. Likable personality.
5. Age 21-55.

WE WILL PROVIDE:
1. Exclusive protected territory.
2. Exceptionally large monthly bonus, in addition to regular earnings.
3. We furnish prospects.
4. Not a job but a CAREER.
5. Probability of being promoted this year to a $12,000 salary position.
6. $8,000 alone in advertising exclusively in your territory.

TRAINING provided at company expense. For confidential interview, see Robert Douglas at Howard Johnson Motor Lodge, Northside Drive at Expressway, Monday, 12 till 2, and 6 to 8 p.m.

IMMEDIATE OPPORTUNITY FOR
SALES MANAGERS
$4,000 YEARLY PLUS OVERRIDES

MULTI-MILLION dollar concern opening branches in Athens and Gainesville, Ga. will pay $4,000 yearly salary plus overrides on all sales volume to men with following qualifications.

1—3 YRS. of success indirect to consumer field of selling.
2—ABILITY to recruit, train and assist new men in this field.
3—HANDLE customer service according to company prescribed policy.
4—BE ABLE to relocate after 30 days of employment.

IF ACCEPTED you will be given contract of stated salary plus overrides on all sales volume, position will average from $12,000 to $16,000 yearly depending on individual and his abilities. Interested parties should submit only their name, address and phone number. Proof of qualifications must be presented to our director of personal at first interview. Write Box C.K. 147, Journal-Constitution.

SALES
With Business Management Ability

THE heart of a great company is in the importance and need for the program, and in the quality of earnings to its employees.

A PERSON with A DESIRE to be successful CAN BE—if he sets a goal! We invite you to investigate our distinctive record and service. The person who qualifies for the position now available will be among the elite in earnings.

BUSINESS or sales background—age 25 to 49—limited travel — interesting work—opportunity for advancement—renumeration in excess of $12,000 per year.

INTERVIEWS confidential — for apointment call TR. 3-2597 days, 9 to 5. NIGHTS ONLY, TR. 2-4591, 6 to 8 p.m.

DOW JONES & CO. INCORPORATED
PUBLISHERS OF
The Wall Street Journal

DUE to continuing growth we now have a position open in Atlanta for a young man desiring a career in sales.

THIS is a top flight opportunity for rapid advancement into middle management positions on salary basis. Age under 30, college level preferred. Experience in sales desirable, but not essential.

PHONE Mr. W. H. Mason, Tuesday, June 30, after 9 a.m. at JA. 4-6857.

"EXECUTIVE TYPE SALESMAN"

DISTRIBUTOR of Beltone, world's most widely advertised hearing aid, has opening for man who can qualify. Applicant should be between 30 and 55 years of age. Experience in specialty, insurance or educational selling valuable but not essential. Must have car. Earnings above average. Leads furnished as result of national advertising and direct mail circulation. Complete training and field selling assistance given.

THIS opportunity is of value only to an experienced man. Capable of self management. who desires a permanent and profitable future. For appointment, write or phone Beltone Hearing Aid Center, 78 Broad Street, NW, Atlanta 3, Georgia. JA. 5-8336.

Are You A Salesman?

WOULD you like to be a salesman in one of the most lucrative fields in the selling business?

WE OFFER a guaranteed income while you learn our business. An opportunity to double your income in the first year. A top flight training program with a wonderful opportunity for advancement. This is a career selling position, with leads furnished. We are a fast growing southeastern organization with a definite need for qualified young men to help in our expansion program. For personal interview, see sales manager, 9 till 5. Suite 717, 1371 Peachtree, NE.

12 MEN NEEDED PUBLIC CONTACT WORK

MUST have car. Pay in proportion to hours worked. Apply 10:30 a.m. sharp, 1065-C Gordon St., SW.

A CHANCE FOR MORE THAN SECURITY

IF YOU ARE tired of working for the necessities of life only, here is an opportunity. If your age 30-50 with sales ability and an urgent desire to earn in excess of $12,000 the first year, then 30 minutes invested could mean exactly that. Applicants whose present earnings are $7,500 and above preferred. Rm. 215, 881 Peachtree St., NE, 9 A.M. to 5 P.M.

$8,000 TO $18,000 A YR.

A ONCE-IN-A-LIFETIME opportunity for 2 men who can convince us of their ability to qualify for our training program. If you qualify you will receive field training of the highest caliber to prepare you for a successful career in one of America's fastest growing industries. This is a full-time opportunity to get into (Big League) selling and to build a future of independence and security that would seem unbelievable if so many of our men had not already reached that goal.
IF YOU are sincerely interested in making a change now to guarantee your future, if you are willing to invest 30 minutes of your time, to find out, come to 1401 Peachtree St., NE, Room 260, ask for Mr. Weisner.

DO YOU NEED MONEY?
CAN YOU SELL?
DO YOU HAVE A CAR?
CAN YOU READ, PRINT, AND TALK?

THEN SEE MR. SHEPPARD, 201 Phelps Building, Decatur, Ga., 9 to 12 a.m.

PROFESSIONAL Insurance Corp. has opening in Group Dept. for 4 salesmen to service and sell Group Hospitalization. We have on hand over 5,000 leads to work. Average income to start $800 per mo. We train you and furnish all the leads you can work. Also have opening in Macon, Albany, Waycross. See or write H. J. Kight, Henry Grady Hotel, Mon., Tues., Wed.

EXPERIENCED STOCK SALESMEN

A NUMBER of our salesmen have been averaging over $300 per week during the past few months. We back up our men with personalized direct mail and furnish plenty of qualified leads. Company headed by 6 of Georgia's most well-known citizens, specializing in real estate development. Excellent financial statement and strong statewide reception. Contact sales manager, 9 a.m. to 11:30 a.m., Suite 715, 1371 Peachtree St. Bldg.

FULL OR PART TIME

SUPPLEMENT your income on a part-time basis or apply your sales ability on full-time basis. You can work your own hours and earn up to $150 per week. Ages 25 to 45. For appointment interview, call TR. 3-2597.

ATTENTION ROUTE SALESMEN

BREAD, LAUNDRY, MILK, SOFT DRINKS, ETC. If you are working over 40 hours per week, age 30 to 55, and earning less than $125 per week and are interested in a change, we are a national concern and have immediate openings for you. We want men who can take over managerial position with minimum amount of training. Call PL. 5-2507, 9 to 5 for appointment.

South and Central Ga.

OLD-LINE legal reserve co. needs county representatives. Complete line of NONCAN, HOSPITAL AND CANCER PLUS LIFE INSURANCE. Liberal comm. and monthly renewals. Leads furnished, plus newspaper and radio advertisement. Rapid advancement. Exp. helpful, but not required —company trains you. Many of our representatives are average $100 to $200 week. No collecting or servicing. —strictly selling. If you can sell or think you can, write Mr. Richey, 40 16th St., Atlanta.

HOSPITALIZATION—H. & A. INSURANCE AGENTS

OPPORTUNITY AT LAST! A general agency of your own, I have one available immediately for the man who qualifies. We furnish all leads, office expense, ads, plus liberal commissions, overwrites and monthly renewals. If you are dissatisfied with promises, write P. W., 154, Atlanta Journal-Constitution, giving full qualifications, experience, telephone number for appointment. Inquires confidential.

ATTENTION, SALESMEN

YOU CAN earn $8,000 to $10,000 annually selling for one of Atlanta's best established automobile firms. Married men, 25 to 35, preferred who have been earning at least $6,000. Car furnished plus gasoline allowance and drawing account. Call Mr. Hall.
LANDER MOTORS
TR. 2-6661

IF YOU enjoy meeting people, will work at least 40 hrs. per wk., you can average over $475 mo. while learning a pleasant business that has no lay-offs or slack times. National company. See Mr. Gibson, 77 P'tree Pl., NW, 9 a.m. to 4 p.m.

$300 WEEKLY

FOR salesmen in intangibles field who can follow directions after training period. Leads furnished. Car essential. Opens throughout Georgia. Call Mr. Ford for appointment at TR. 5-9181.

PHARMACEUTICAL SALESMAN
ESTABLISHED manufacturer of Ethical Pharmaceutical specialties desires representation for Atlanta territory. Pharmaceutical or medical background preferable but will consider applicant with scientific background plus successful sales experience. Unusual financial opportunity. Salary, expense account, bonus, insurance and hospitalization. Please contact Mr. Charles W. Swilling, Mon., Tues., Wed., June 29, 30, July 1. For interview, call JA. 4-2461.

STOP

WORRYING about your future. I can guarantee you a bright future with a sales organization that is going places. Rapid promotions possible. $90 week while learning our method of merchandising. You owe it to yourself and family to check into this. Must drive a car. No canvassing or collecting. Apply Monday 10 to 12 and 2 'til 4. Belvedere Motor Inn. Memorial Drive. Mr. Reeves.

Automobile Salesman

WONDERFUL opportunity. One of Atlanta's fastest growing GM dealers needs additional qualified salesman, experience not necessary if you can sell. Company benefits, explained at personal interview, contact Sales Manager. St. Claire Oldsmobile, East Point. No phone calls.

NEW CAR SALESMAN

AGE 25 to 40, married, resident of Clayton or Fayette County. Good proposition for right man. Demonstrator furnished. Group hospitalization insurance. Some type of previous sales experience necessary.
MARTIN BURKS MOTOR CO.
"Authorized Chevrolet Dealer Jonesboro, Ga., GR. 8-2331

ATTENTION AWNING SALESMEN

SUN-VENT HAS MORE TO SELL! AWNINGS, carports, storm doors and windows, screens, marquees and other items. Bank financed anywhere in Georgia. No drifters or sharpies need apply; clean, business only. Apply in person to Sun-Vent Awnings, Inc., 2139 Liddell Dr., NE, Atlanta, Ga., see S. A. Strickland.

Advertising Salesmen

GOOD opportunity for advancement for men willing to transfer to Columbia, S.C., or Richmond, Va., after training period. Permanent positions open for Atlanta division. TR. 2-2111. Call after 5 p.m. week days; any time Saturday and Sunday.

OPPORTUNITY

EXP. SALESMAN to represent national company selling hardware to automotive dealers, fleet contractors, body shops and large maintenance garages. Must have car. Age over 25. Special training. High commission. Local territory open. Write to L. K., 791, Journal-Constitution.

EXTRA CASH

NEED 6 men who are presently employed, residence of tri-city area, East Point, College Park and Hapeville to work part time, to supplement present income, must have good references. Will interview in your home. Call PO. 6-9676.

INSIDE SELLING

GENERAL experience in cameras, jewelry, appliances, etc. wanted, but not necessary. Good working conditions, liberal starting salary, chance for advancement. Call Mr. Hiller for appt. JA. 4-7505.

Real Estate Salesmen

TO represent The Mackle Brothers and General Development Corporations projects, the country's largest developers. For interview appt. call: TR. 5-0028 week days 9 to 5.

6-HOUR DAY

5 DAYS, will make excellent earnings starting ladies with STANDARD COFFEE service to homes. One order an hour earns $90 a week. MU. 8-3935. Call for interview.

SALES, part time. Supplement your income. New product, no competition. Several men with transportation, 6 to 9:30 p.m., Mon. through Fri., 4 hours Sat. Apply in person, 5 to 9 p.m., Tues., Dinkler Plaza Hotel, ask for Mr. M. Hartman.

2 COLLEGE STUDENTS

ONE summer and winter. One permanent. $86 week to start. Not canvassing. Car. Big corp. TR. 6-1070, 9 to 12 only.

BIBLE SELLING

THE MOST beautiful and complete line of Bibles in the world. Contact Mr. C. S. Swartzel for information. PL. 3-0579.

$100 PER WEEK
GUARANTEED — Plus commission. Age 21-45 and must have auto. Apply in person, 73 Ivy St., NE, between 3 and 6 p.m.

COLLEGE students, need extra money? Work part-time daily and Sat. Average $1.50 to $2 per hour. Apply Mr. Herms, 812 Henry Grady Bldg.

MEN (4), 19 to 35, neat, part or full-time work. Call between hours of 9 a.m. to 3 p.m. TR. 6-1078 or BU. 9-5330. Ask for Mr. Richards.

WANTED — Home improvement salesmen. Must know business. Apply 418 Rhodes Bldg., 78 Marietta St., JA. 4-3675.

4 YOUNG men to work in circulation department. See James Clark, 812 Henry Grady Bldg., 8 to 9 a.m. only.

WANTED independent dry cleaning route man. 815 Gordon St., SW. PL. 8-9142.

SALESMEN and solicitors. Apply 860 Warner St., SW., PL. 8-7617, PO. 1-4451.

AUTO SALESMAN
674 Spring, NW TR. 4-1204

OPERATE your own business. No cash investment. PO. 7-0579 for appt.

Salespeople—Male, Fm. 49-A

Opening Northeast Office

WE CAN OFFER REAL ESTATE SALESPERSONS:

Listings on Northeast properties
Hospitalization Benefits
Life Insurance Benefits
Sell in our own Subdivision
Write contracts
Secure financing

Call for appointment
HOME OWNERS CO., BKRS.
44 PRYOR ST., NE, JA. 4-8671

JEWEL TEA CO., INC.

WILL hire 3 full-time solicitors for the Atlanta area. Experience helpful but not necessary, we will train you. Must be neat and willing to work 5 days week. For those who qualify we will pay you $10 a day training pay and $3.50 per delivered order thereafter. Our salesmen make above average earnings, also paid vacations, hospital insurance and retirement plan. For interview call J. K. Clinard, BU. 4-1462, 6:30 to 9 p.m. only.

FULL OR PART TIME

DAY, EVE., SAT. Car needed, local displays. Earn $60 adv. comm. plus exp. bonus. Interview, DR. 8-1895.

Instructions—Male 51

LEARN ELECTRONICS, TV, RADIO

A NEW FIELD with unlimited opportunities, unexcelled instruction. Night classes! New class starts June 15. Earn while you learn.
Southern Business University
92 Fairlie St. JA. 4-1951

BECOME A BUILDING AND CONSTRUCTION ENGINEER

QUALIFY for such positions as: Building superintendent, general foreman, estimator, building material sales. Earn a better than average income. For free information call, write or visit today.
Atlanta Technical College
1182 WEST PEACHTREE
TR. 3-3618

Instructions—Male, Fm. 52

LEARN DRAFTING

EARN up to $400 to start. Learn a profession that must always be in existence because no matter what is built, whether it is an airplane, building, electronic machine or car IT MUST START ON A DRAFTING BOARD FIRST. Free lifetime membership in our employment dept. Day and night classes now forming. Write, call or visit.
For free information.
ATLANTA TECHNICAL COLLEGE
1182 West Peachtree
TR. 3-3618

LEARN REAL ESTATE

ATLANTA Technical College is offering a complete real estate course. The Weaver real estate program is nationally known and nationally accredited by the National home study council. For free information write, call or visit Atlanta Technical College, 1182 West Peachtree, NW.
CALL TR. 3-3618

Help Wanted—Female 55

BEAUTICIANS
Hairdressers, Tinters, Stylists, Manicurists
ALL AROUND OPERATORS

FOR the new modern beauty salon at Davison's in Lenox Square. Pleasant working conditions. Top earnings. Free fashion training. Many employee benefits. Full time or Part time schedules may be arranged. For interview see Mrs. Allen at Davison's. Lenox Square, Between 9:30 and 4:00

DAVISON-PAXON CO.

H. S. GRAD.
COLLEGE UNDERGRAD.
COLLEGE GRAD.

PERMANENT positions offering varying gradations of clerical duties. Congenial and attractive surroundings. Good promotional opportunities. 5-day—under 40-hr. work week.

RETAIL CREDIT CO.
1600 PEACHTREE
(Just beyond intersection of Spring and Peachtree)

LENOX SQUARE
J. P. ALLEN
Employment Office—Downtown

SALARY plus commission for full-time employes. 5 - day week. Hiring sales personnel for:

LINGERIE
Corsets—Fitter Experience
ACCESSORIES

Accounting-Clerical

ATLANTA radio-TV station wishes to employ a young lady with prior bookkeeping experience for work in its accounting department.
MUST be good typist and able to use adding machine, high school grad., age 19-25, college work desirable.
WE offer a permanent position, 5-day, 40-hr. week, air-conditioned bldg., all usual employe benefits.
REPLY by writing to J. T., 93, Journal - Constitution, giving summary of your education and employment background.

DICTAPHONE-SECTY.

WELL-ESTABLISHED local radio station desires to employ a young lady, age 20-25, as dictaphone-secretary.
HIGH school grad., some college preferred, who is a fast, accurate typist and capable of handling secretarial detail.
THOSE interested and qualified apply by writing a letter giving full details of education and prior work experience as well as salary desired to J. T., 92, Journal-Constitution.

LENOX SQUARE
J. P. ALLEN
Employment Ofc. D'town

5-DAY WEEK. Hiring Experienced
WRAPPERS
PBX OPERATOR
RECEIVING DEPT. CLERK

SALESLADIES WAITRESSES CASHIERS

FOR large retail variety store.
1. EXCELLENT working conditions.
2. PAID vacation after six months' employment.
3. PAID group life insurance after 1 year.
4. CASH bonus for all employes at Christmas.
APPLY at S. S. Kresge So. new store in Lenox Square Shopping Center Lenox and Peachtree Roads.
APPLY to Mrs. Lark.

CREDIT MANAGER FOR LERNER SHOPS

EXCELLENT oportunity for a woman, experienced in retail credit and collections.

GOOD salary and employe benefits.

Apply in person
SOUTHEASTERN OFFICE
SPRING AT 8TH STREET
or phone
TR. 4-3833

FOR BEST RESULTS USE JOURNAL - CONSTITUTION WANT ADS

LENOX SQUARE
J. P. ALLEN
Employment Office—Downtown

LADIES needed for alterations department. Experienced in fitting and finishing.
5-DAY WEEK

J. P. ALLEN
Needs Dept. Mgr. for
LENOX SQUARE

READY - TO - WEAR Department. Apply Personnel Office, Downtown, 1st Floor.

W. T. GRANT

NEEDS credit collection correspondent—must type accurately. Also need full and part-time salesladies with general merchandise experience, age 20-40. Liberal benefits. Apply: Personnel Office, 3rd Floor.
82 WHITEHALL ST.

BANK TELLERS (Part Time)

ARE you an experienced bank teller and interested in working on Mondays and Fridays or for vacation relief? Age preferably 25-40. Apply Room 254, Trust Co. of Ga. Bldg.

TYPIST-RECEPTIONIST

PERMANENT POSITION for young lady, age 20-25, with above-average typing speed and ability to do neat and accurate work. High school graduate. 5-day week. Apply Room 254, Trust Co. of Ga. Building.

IBM PROOF MACHINE OPERATOR—EVENINGS

BANK has openings for experienced operator. Age 22-35. Hours 7 p.m. to approx. 2:30 a.m. High school graduate. Apply Room 254, Trust Co. of Ga. Bldg.

LENOX SQUARE
J. P. ALLEN
Employment Ofc., D'twn

PART-TIME sales employes to work evenings and Saturdays.

F. W. WOOLWORTH COMPANY

APPLICATIONS NOW BEING ACCEPTED FOR KEY POSITIONS IN THE NEW F. W. WOOLWORTH CO., SANDY SPRINGS. APPLY F. W. WOOLWORTH CO., 6277 ROSWELL RD., NE.

PART-TIME

CLERICAL and non-clerical openings for women, age 18-40, who wish to work only about 3 days a week. Apply: Monday through Friday.

Mail Order Employment Office
SEARS, ROEBUCK & CO.
675 Ponce de Leon Ave., NE

BANK TELLERS

PERMANENT positions open for experienced tellers, age 22-35. Will consider training persons with related experience or some college training. 5-day week. Apply Room 254, Trust Co. of Ga. Bldg.

MARIETTA, GA.
TELEPHONE SOLICITORS

LADIES to do telephone solicitation. Permanent, part-time employment. High earnings, pleasant working conditions. Call 7-4959 for interview, Tues. or Wed. only, 10 to 11 a.m.

GIFT BUYER
THE LEADING department store in Mobile, Alabama needs a buyer for gifts, china and glassware, lamps and decorative accessories. Strong assistant would be considered. Salary $350.00 per month plus bonus and other benefits. Please write in complete confidence, giving resume of experience and background, also age and marital status. Address replies to general merchandise manager, P.O. Box 1309, Mobile, Alabama.

SEWING MACHINE OPERATORS

LARGE manufacturing firm needs several experienced power sewing machine operators. Permanent job, good pay. Apply Southern Wire & Iron, 3707 E. Ponce de Leon, Scottdale.

H. S. GRADUATE OR COLLEGE UNDERGRAD.

23-35. PERMANENT position with national corporation. Typing and shorthand required. No business experience needed. Good promotion opportunities, under 40-hour work week, attractive employe benefits and surroundings. Apply: 1065 Williams St., NW, at 12th, or call TR. 5-8321, Ext. 202.

STENOGRAPHER

BY CORPORATION Southeast Atlanta. Must be able to use audograph and shorthand, have a good reference, high school graduate. Good working conditions. Paid vacations, group insurance. Write P.O. Box 942, Atlanta, Ga., giving reference and resume of experience.

CHAIN BELT CO.
EXPERIENCED Dictaphone operator. Must be familiar with electric typewriter and general secretarial duties. Chattahoocee Industrial area. SY. 4-1566 after Sunday.

STENOGRAPHER

AGE 20-30, permanent position, dist. sales office. Shorthand, accurate typist, ability to assume responsibility. Congenial and attractive surroundings. 5-day week. Opportunity for promotion. All emp. benefits. Call Mr. Howard, John Lucas Co., Inc., TR. 6-5739 for appt.

COUNTER GIRLS

NEAT, attractive girls for counter work (short orders). Full or part time. Experience helpful but not entirely necessary. Good salary, insurance and paid vacations. Apply: Personnel Manager, 734 Ponce de Leon Ave., NE.

TEACHER WANTED

TYPING INSTRUCTOR with ability to teach office machines and allied commercial subjects. Permanent, good starting salary, secure future. Call Mr. South, JA. 5-6815, for interview appt.

HOUSEKEEPER to live in, care for two children while mother works. Write 997 North Ave., NE, Atlanta 6, Ga.

Help Wanted—Female 55

IBM OPERATORS

REQUIRE services of 2 experienced 024 and 056 operators for full-time perm. employment. Also 3 part-time exp. operators. 4 hrs. daily, 5:30 p.m. to 9:30 p.m. D'town loc. Ideal working conditions. Apply in person, between 3:30 and 5:30 p.m. to Harry Whisenant, Oxford Mfg. Co., Inc., 151 Spring St., NW.

Secretary-Girl Friday

SHORTHAND, electric typewriter, Audiphone, simple bookkeeping experience. Small air-conditioned office in 10th St. area. Interesting work with celebrities in concert, drama fields. Permanent. Needed immediately. Write C. K., 125, Journal-Constitution.

ASST. BOOKKEEPER

IMMEDIATE OPENING for young girl as asst. b'keeper. Must be accurate with figures and good typist, some exp. preferred. 5-day wk. Good chance for advancement. TR. 5-7951, or see Mr. Coffee, 77 P'tree Pl., NW.

SECRETARY

FOR advertising representative firm, one of nation's largest, offices in all principal cities. 9 to 5—5 days per week. Must have secretarial experience, attractive appearance, pleasant phone voice. Salary open. Phone JA. 4-1604 for appointment.

SMALL DISTRICT SALES OFFICE
SECRETARY TO MANAGER
AGE 21-35, experienced and willing to accept responsibilities. Modern, air-conditioned office. Many company benefits. Excellent starting salary with regular increases. CE. 7-8658.

COMMERCIAL ARTIST

LITHOGRAPHER has good opening for competent person. Agency experience in layout, copy fitting will be favored. Must have working knowledge of graphic arts. Write briefly, giving your qualifications, W. Y., 130, Journal-Constitution.

H. S. GRAD.

AGE 20-35, for interesting work in printing industry. Air-cond. plant. Applicant must be in good physical condition, with no small children. Under 40-hour work week. Apply: 1065 Williams St., NW, at 12th, or call TR. 5-8321, Ext. 202.

KEY PUNCH OPERATOR

EXPERIENCED — Age 19-33. 5-day week, excellent salary and benefits, free parking. Apply Genuine Parts Co., 299 Piedmont Ave., NE, or call Mr. James, JA. 2-4400.

STENO-BOOKKEEPER

EXPERIENCED steno - bookkeeper needed immediately by one of Atlanta's largest auto dealers. Age to 35. Top salary to qualified person. Apply in person to Miss New, Frank Graham Co., 600 W. Peachtree St., NW.

EXPERIENCED IBM KEY PUNCH OPERATOR, AGE 18-35, FOR EMPLOYMENT IN LARGE FIRE INSURANCE OFFICE. CALL AT OFFICE OF HARTFORD FIRE INS. COMPANY GROUP, 801 TRUST CO. OF GA. BLDG., OR PHONE JA. 1-2059 FOR APPOINTMENT.

EXPERIENCED IBM KEY PUNCH OPERATORS FOR TEMPORARY FOUR-HOUR NIGHT SHIFT STARTING AT 5:30 P.M. CALL AT HARTFORD FIRE INS. CO. GROUP, 8TH FLOOR, TRUST CO. OF GA. BLDG., CORNER OF EDGEWOOD AND PRYOR.

Power Machine Operators

EXPERIENCED in single needle production operation. Apply 383½ Whitehall St., SW. The Monarch Co.

DICTAPHONE OPERATOR
AGE 19 to 35, experienced and knowledge of shorthand preferred. Job includes some clerical duties. Pleasant working conditions, 5 day week, favorable employee benefits. Apply The Sherwin Williams Co., 320 Peachtree NE or Phone JA. 3-6676.

PUBLISHING firm, office in Buckhead area, needs young lady, college background required. Work involves correspondence and order editing. Good typing speed required. Also need young lady experienced in light bookkeeping. 5-day week. Phone CE. 3-5461, 9 to 5.

MANAGER CARD AND GIFT SHOP

EXPERIENCE desired but not essential. State salary req. and exp. Write X. G., 28, Journal-Constitution.

OFFICE CLERK

ACCOUNTS RECEIVABLE posting experience necessary. 5-day, 40-hour week. Pleasant working conditions. Apply in person. Republic Engine Corp., 3611 South St., Hapeville.

SUPERVISOR and COUNTER GIRLS

APPLY in person: Bradshaw's Cafeteria, 223 Mitchell, SW.

POWER MACHINE OPERATORS

EXPERIENCED. Good rates. Apply: 228½ Mitchell St. Condor Sports Wear. (no phone calls).

SALESLADIES

EXPERIENCED in varity store work and capable of advancing to responsible position. Call Richards 5-10-25c Stores, TR. 3-1636.

SECRETARY, unmarried, who knows stenography and bookkeeping. Salary special for ability, efficiency and personality. Address in own handwriting giving education and church membership to P. O. Box 7386, Station C, Atlanta.

CAFETERIA WORKERS

PART-TIME and full-time vacancies for ladies age 20 to 35. Must be dependable, neat and polite. Good pay. Apply the Pickrick, 891 Hemphill Ave., Northwest.

OPENING for attractive and neat-appearing 1959 college graduate who likes people and figures. Salary good and advancement assured to the right person. Answer in own handwriting giving description of self and ability. J. T., 3, Journal-Constitution.

SODA DISPENSER
MERIT DRUG STORE
1943 Peachtree Rd., NE

Telephone Supervisor

EXPERIENCED telephone room supervisor needed. Permanent job with old established firm. Apply Tues., 9:30 to 12 noon, 117 P'tree St., NE.

STENOGRAPHER

SMALL insurance office. 10th street section. Shorthand required. $250 per month to start. 9 to 5. 5-day week. TR. 6-7348.

GENERAL OFFICE CLERK-TYPIST, age 21 to 38, permanent position. One-girl office. Air conditioned. Pleasant working conditions. $225 month. 5½-day week. F. C., 104, Journal-Constitution.

Waitresses—Curb Girls

NEAT, pleasant, over 21. Waitress' salary 5% gross sales. Apply Cook'n Chicken, 738 Ponce de Leon Ave., NE (No phone calls, please.)

TYPIST

SETTLED woman typist wanted immediately. Write giving details experience, background. P.O. Box 12115, Northside Sta., Atlanta.

YOUNG lady, 18 to 30, to work in automobile seat cover sewing and cutting room. Power machine experience helpful but not necessary. 5½-day week. Ace Auto Trimmers, Inc., 340 Techwood Dr., NW.

YOUNG LADY for receptionist, experienced in payroll work and typing, some shorthand and bookkeeping. If you can qualify, apply in person. Austell Box Board Corp. office, Austell, Georgia.

TO
BUY, RENT, SELL, OR FIX
CALL
JA. 3-3636

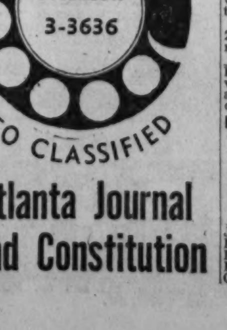

Atlanta Journal And Constitution

SWITCHBOARD operator, experienced, not over 35. 5-day week. Must type, must have own transportation. Apply in person only: Weinstock's Florist, 4090 Roswell Rd., Northeast.

$7,200 YEAR

MANAGER, Easterling china, sterling, stainless. Earn while training. Car needed, local displays. DR. 8-1895.

WAITRESSES

APPLY in person, Mr. Timberlake
LEB'S SANDWICH SHOP
Sheffield Bldg., 1938 Peachtree Rd.

LIGHT DELIVERY

WOMAN wanted for light C.O.D. delivery. Must have car. Apply Tues., 9:30 to 12 noon, 117 P'tree St., NE.

GENERAL clerical work. Must be rapid typist, not over age 35. 5-day week. Must have own transportation. Apply in person, Weinstock's Florist, 4090 Roswell Rd., NE.

Telephone Solicitors

WANTED, full or part-time. Salary and commissions. Apply Tues., 9:30 to 12 noon, 117 P'tree St., NE.

HAIRDRESSER

EXPERIENCED. Excellent opportunity in Northeast section. Day, DR. 7-8281; night, DR. 7-3463.

EXP. BEAUTICIANS

ALL-AROUND operators. Excellent opportunities. Several locations in leading salons. CE. 3-5372.

BOOKKEEPER—No general ledger or financial statements. 9 to 3 and Saturday, 9 to 12. Salary commensurate with ability. Apply in person only. 1388 Peachtree, NE.

CRAFTS SUPERVISOR, 21-44, $254, 2 yrs. college req., arts and crafts exp. highly desirable, apply Personnel Office, City Hall by 5 p.m., Thursday, July 2, 1959.

EXPERIENCED automotive cashier-typist. Prefer person with bookkeeping experience and residing in Decatur area. For appointment call, Mr. Sauls, DR. 3-1685.

1959 HIGH school graduate, starting salary $176 per mo., 40-hour week. Good typist, like to work with figures. Reply to A. R. R. P.O. Box 4927, Atlanta 2, Ga.

WAITRESSES, experienced. Full or part time. Apply in person: Bradshaw's Suburban Restaurant, 3410 Clarimont Road, Skyland Shopping Center.

"PART-TIME CAREER GIRLS"
Earn extra money, do temp. ofc. wk.
KELLY GIRL SERVICES, INC.
617 Healey Bldg. JA. 4-5667

FOR A TOP CAREER

SEE OUR ADS UNDER 58
MASSEY COLLEGE, JA. 3-8252

COMPETENT sales lady and proof passer wanted for NE section. Apply to Associated Photographers, 1540 Monroe Dr., NE, TR. 5-1839.

REFINED lady to live in, companion for our father, who is recovering from illness. Must drive car. BU. 9-3571, 6:30 to 9 p.m. only.

WAITRESSES

NEAT, experienced waitresses. Apply in person, 1480 Peachtree St.

COMPANION elderly woman, live in, one weekend month, 2 nights week off. No housework. $25 week. Call CE. 7-0564 after 6 p.m.

AGE 21-35, neat, clean appearance. Car hops. Top earnings. Apply in person: Tumlins Drive-In, 1136 Virginia Ave., Hapeville.

HOUSEKEEPER — Live in, experience with children. Write Ray T. Roberts, 1296 Glenwood Avenue, SE, Atlanta. MU. 8-9961.

CURB girls. Must be neat, alert and dependable. Pleasant environment. Good tips, hours. 2231 Campbellton Rd., SW.

WANTED—Experienced hairdresser; also, an assistant. For interview, call Mr. Richardson, Haute Coiffure, CE. 7-3146.

SEVERAL STENOS AND TYPISTS TEMPORARY BASIS
533 Forsyth Bldg. JA. 5-8697

POWER machine opr. for off arm felling mach. Apply in person only: Mrs. Ray, 172 A. Trinity Ave., SW.

DRUG clerk, cosmetician, cashier. Experienced. Merit Drug, Inc., 1943 Peachtree Road, NE. TR. 6-4368.

WAITRESS—Good hours and pay. Closed Sundays. Apply in person. Little Arcade across from Sears.

DUE to expansion, persons to learn portrait studio work. Olan Mills Studio, Stewart-Lakewood Center.

HOUSEKEEPER for working mother with daughter, age 10. Live in, salary. TR. 6-4769, MU. 8-3583.

STENO CLERK — Immediate opening, national organization, Southwest location. PL. 8-2621 for appt.

WANTED — Curb girls and waitresses. Apply in person, Murray's Drive-In, 1010 Pryor St., SW.

EXP. all-around restaurant lady for nice, small restaurant. Mann's Grill, Sandy Springs. BL. 5-9914.

SECRETARY — Dependable, permanent; typing, very little shorthand. PO. 1-1148, Mr. Green.

OLD HICKORY HOUSE
LUNCH girls. Apply in person, 265 Pharr Rd., 2 to 4 p.m.

WANT unattached lady to live with working mother and 2 children. DR. 7-5142. Small salary.

WAITRESS wanted, top salary. Apply Blue Jacket Drive In, 836 Lee Street, Southwest.

HOUSEKEEPER, live in. Have driver's license. Write G. L., 111, Journal-Constitution.

CHRISTIAN lady, live in, experienced with children; health card. TR. 4-7227.

COMPANION housekeeper for lady. Prefer 1 who drives car. References. PO. 1-3843.

PART-TIME bookkeeper, some typing. TR. 5-9505 days, DR. 7-5424 nights.

TEMP. typists, stenos, with exper. 903 William-Oliver Bldg., JA. 4-4566.

RICH'S Employment Office

DISHWASHER. No Sunday work. Bob's Diner, 14th at W. Peachtree.

TEMP. Stenos, Typists, Bkkprs. 72 11th St. TR. 5-8674

SETTLED lady, general house work, live in, no children. MA. 2-8470.

SHAMPOO girl — modern salon. Good opportunity. CE. 3-5372.

Salesladies 55-A

FULL OR PART TIME

IF YOU must earn a living why not earn a good one? Ladies with previous sales ability can earn up to $150 per week working their own hours. No door-to-door canvassing. No out-of-town travel. For appointment interview, call TR. 3-2597.

ARE YOU THIS YOUNG LADY?
AGE 22 to 52 and able to converse with rapport with young ladies 16-26 and their mothers?
IF YOU enjoy meeting people, speak and dress in good taste, we may offer you a sound salary and bonus arrangement.
THIS IS sales work handling an extremely high-level taste item.
PLEASE do not phone except to arrange for appointment. No details will be discussed prior to interview. Phone CE. 3-4144.

LADIES

EARN $100 to $150 per week as a food consultant for a nationwide corp. Must have use of car. Sales experience helpful but not necessary—we train you for this most pleasant job. Work in greater Atlanta area only. Apply: Briarcliff Hotel, Monday, June 29th at 10:30 a.m. 2:30 p.m. or 7:30 p.m. Ask for Mrs. Hamrick. No phone calls please.

BUSINESS BOOMING

HAVE opening for several ladies to display beautiful Emmons costume jewelry at fascinating jewelry fashion shows. Flexible working hours. No investment, no delivering, no collecting. We train you For interview appointment phone ME. 4-3974.

EARN AS YOU LEARN

WOMEN over 25. Sales and service work. Short hours, good earnings. Call AVON, TR. 2-8673, TR. 2-4810.

TELEPHONE SALESLADIES
2 OPENINGS. Work from your desk at our office.
Highest earnings available
Call JA. 1-0024 for interview.
Mrs. Jones.

UNUSUAL OPPORTUNITY

FASHION our business. No collecting, delivering or investment. Use of car necessary. Part or full time. CE. 3-8873.

BECOME a Luzier Cosmetic Consultant and add to the family income —only a few hours daily. Start your own business. We train you. Call Mrs. Jones, JA. 3-7381.

DECATUR WOMEN

WE NEED several well-groomed women for part-time work outside their homes. DR. 7-4181 after 5.

2 LADIES for sales department. Car needed for local displays. DR. 8-1895.

EAST POINT, College Park, Hapeville and Forest Park women who are interested in working 3 hours a day. Call: PO. 1-5726 after 5.

Employment Ag'ncy—F'm'le 56

Best Office Jobs In Atlanta
A-1 EMPLOYMENT SERVICE
INTERVIEWS 9-2
723 Fulton Natl. Bldg.

JAMES PAIR PERSONNEL SERV.
Downtown JA. 5-5531
Buckhead CE. 3-1139
Broadview CE. 7-1631
Candler Plaza DR. 7-1742

Employment Ag'ncy—F'm'le 56

DIXIE AGENCIES, INC.
812 GRANT BUILDING, JA. 4-5622
"FOR WOMEN ONLY"

SECRETARY, to age 35, some expr. Plush ofc., d'town, 5 days ... $350
BOOKKEEPER, to age 35, some expr. D'town, 5 days ... $400
STENO, to age 32, expr. helpful, lite sh. Plush ofc., 5 days ... $285
HIGH SCHOOL trainee, to age 28, D'town, advancement ... $200
OFFICE trainees, to age 30. H. S. grads. Various locations, high salaries.
BEGINNER SECRETARY, age to 26; will train; 5 days; d'town ... $238
PAYROLL CLERK, age to 38, typing, 5 days ... $300
RECEPTIONIST, to age 28, will train, H. S. grad., 5 days ... $250
COMPTOMETER OPRS., age to 40, various locations, 5 days ... $279
COLLEGE trainee, to age 40, career job, 5 days ... $355
POSTING clerk, to age 35, good handwriting, 5 days ... $250
CASHIER-TYPIST, to age 31, 40 WPM qualifies. D'town ... $240
JR. STENO, to age 28; will train. D'town, nice office ... $218 up
CLERK-TYPIST, to age 30, will train. H. S. grad. Plush office, D'town ... $235
IBM OPERATORS, to age 35, some expr., d'town, 5 days ... $325
GENERAL office, to age 30, expr. helpful, 5 days ... $255
CASHIER. Neat appearance, adding machine, to age 32 ... $228
TRAINEE typing, to age 28, H. S. grad., d'town, 5 days ... $245
BOOKKEEPING machine opr., to age 40. Some expr. ... $275
FILE CLERK, to age 28. H.S. grad. Will train. D'town, 5 days ... $195

DIXIE AGENCIES, INC.
AT BROAD, FORSYTH and WALTON
812 GRANT BUILDING

POLICY TYPIST. Must be good experienced typist, age 20-35. Salary ... $55-$60
CLAIMS CLERK. Will train, must be able to type; age 20-35 ... $50-$55
SECRETARY-STENO. Will consider a beginner; age 18-30. Salary open
DICTAPHONE OPERATOR. Experience necessary; age 25-35 ... $250
BEGINNER STENO. Age 18-22 ... $200-$210
STENO - SECRETARY. Experienced; age 20-35. Salary $345
GENERAL LEDGER BOOKKEEPER. Experienced; age 20-35; 5-day ... Salary open
GENERAL EMPLOYMENT SERV. 32-B CANDLER BLDG.

ACTION PERSONNEL
914 HEALEY BLDG. JA. 5-6411
847 GORDON, SW PL. 5-5759

NORRELL PERSONNEL SERVICE 1112 Healey Bldg. JA. 4-6821
ALSOBROOK PERSONNEL 219 Healey Bldg. JA. 1-0951
DENTON PERSONNEL 430 Candler Bldg. JA. 5-6841
NATION WIDE Eleanor Plaxico, Mgr. JA. 2-6112
HOOD EMP. SERVICE. PO. 1-8837 1617 Thompson, E. Point, V. Hood
EXECUTIVE SERVICE CORP. Rm. 1717, 22 Marietta St., JA. 2-5430
SOUTHERN EMPLOYMENT 4th Flr., P'tree Arcade JA. 3-7541
MEDICAL PLACEMENT SERVICE 15 Peachtree Pl., NW TR. 4-6381
CERTIFIED PERSONNEL 1400 Fulton Bank Bldg. JA. 2-3761
SECRETARIES-TYPISTS. $225-$385 Private Empl. Service, MU. 8-1272
ACME EMPLOYMENT 1952 New Fulton Bank Building
INSURANCE SPECIALISTS 1214 C&S Bank Bldg. JA. 3-1788
DEAN PERSONNEL 607 Red Rock Bldg., JA. 5-3456
A. & A. EMPLOYMENT 303 GRAND THEATER BLDG.
HELEN BAILEY 820 Forsyth Bldg., JA. 3-1711
IT PAYS To See HAYS 532 Healey Building
GENERAL EMPLOYMENT SERV. 32B Candler Bldg.

Instructions—Female 58

EMPLOYERS PREFER MASSEY GRADUATES!
EXECUTIVE SECRETARIAL COURSE IN 6 MONTHS

HIGH school graduates and qualified adults are eligible for this exclusive MASSEY COLLEGE training. EXECUTIVE secretaries are in great demand for salaries of $300 a month and up.

MASSEY COLLEGE, the South's largest private school of business, offers complete training in executive secretarial work.
BOTH day and night classes are offered at Massey College. Register now and you will be ready for your exciting career job in just 6 months. New classes commence Monday.

YOU WILL RECEIVE
1. Massey College diploma
2. Lifetime free job placement service here and in 400 other cities.
3. Free brush-up.

For Your Free Information
WRITE OR CALL TODAY
MASSEY COLLEGE
"South's Largest Business College"
181 Peachtree Street
JA. 3-8252

SOUTHEASTERN BUSINESS COLLEGE

MODERN EQUIPMENT
COLLEGE GRADUATE INSTRUCTORS

(Offering Distinctive Bus. Training)

OWNED by stockholders who want well-trained employes.

COURSES:
Executive Secretarial
Stenographic
Clerk-Typist
Sales and Management training
Accounting

Single subjects available:
GREGG shorthand, typing, business English, etc.

DAY-NIGHT CLASSES

BEST training available at lowest cost to you.

WRITE OR CALL:
SOUTHEASTERN BUSINESS COLL.
Suite 247, 1401 Peachtree St. Bldg.
Atlanta 9, Ga. TR. 5-8728

The Greenleaf School
JOBS WAITING
More Jobs Than Graduates
Day—12 Weeks
Evenings—16 Weeks

SECRETARIAL ... DAY
CLERK-TYPIST ... DAY
IBM KEY PUNCH ... DAY
GREGG SHORTHAND ... NIGHT
TYPEWRITING-SPELLING ... NIGHT

AS LOW as $15 month. Tape recorders reduce shorthand learning time to half. H.S. not required. Our 26th year. Free placement. Free diploma, free review. Age no obstacle. Begin Monday.

In 1959 It's Still
GREGG SHORTHAND
Proved Best in Every Test
A Visit Will Convince You
DAY—NIGHT
GREENLEAF SCHOOL
71½ Forsyth—Opp. Rialto Theater
Telephone Today for Free Bulletin

ATTEND SCHOOL NOW, PAY WHEN YOU START TO WORK
COMPLETE SECRETARIAL AND RECEPTIONIST TRAINING
PEACHTREE
SECRETARIAL COLLEGE
992 W. P'tree
PHONE FOR INFORMATION
TR. 3-2076

PBX Receptionist Course

A FASCINATING career open to women of all ages. Qualify in 2 to 5 weeks. FOR A LIMITED TIME: TUITION, $35. Day, ½ day. Evening. Apply. Phone.
Switchboard School
322 Ivy St., NE. JA. 5-6326

HAIR STYLING AND BEAUTY CULTURE. Call or write.
MOLER BEAUTY COLLEGE
34½ MARIETTA ST., NW, JA. 5-3209

Instructions—Female 58

ONLY 4 WEEKS TO A TOP JOB!
(If You Qualify)

AND if you like machines, you can become a trained IBM Key Punch operator in just 4 weeks. TOP-PAYING jobs are waiting for you. Earn up to $300 a month to start.

EMPLOYERS PREFER MASSEY GRADUATES!
WRITE OR PHONE
MASSEY COLLEGE
"South's Largest Business College"
181 PEACHTREE ST.
JAckson 3-8252

BE A SECRETARY IN 12 WEEKS JOBS AWAIT!

YES, YOU can be ready for a better position, a more secure future, in just 6 short weeks through the world's quickest Secretarial system, Stenoscript. An average of 5 calls per graduate, many starting at $3,000 to $4,000 a year—providing the shortest and surest route to a handsome income, chances for promotion, future security. Also many other salary-raising courses to select from. Call now, save money. Terms if desired. Day, night, ½ day.
Marsh Business College
JA. 5-6813 322 Ivy Street, NE

ONLY 4 WEEKS TO A TOP JOB
(If You Qualify)
WOMEN — 16 TO 60

MASSEY'S fabulous PBX-receptionist course is tailor-made for you. This training includes learning to operate 3 PBX boards, 551, 555 and 507, plus personality development, tone and voice control, grooming, etc.
MASSEY COLLEGE
"South's Largest Business College"
181 PEACHTREE STREET
CALL OR WRITE
JAckson 3-8252

PBX RECEPTIONIST COURSE 2 TO 4 WEEKS

PLEASANT, dignified work up to $275 per mo. for trained operators. Training 2 to 4 weeks. Patricia Stevens Charm Course free—free placement. All ages. Day-evenings. Patricia Stevens Career School, 585 Peachtree Street.
CALL TR. 5-5348

LEARN Typewriting—Spelling

BY USE of special equipment, learners' boards and rhythm machines. Many beginners type 35-40 w.p.m. in a few nights, 6-9 p.m., Mon.-Thurs. Free bulletin.
Greenleaf Night School
MU. 8-7800

THE ACADEMY OF BUSINESS EDUCATION
Learn to earn a substantial salary
We will quote you prices by phone
JA. 5-6585
193 P'tree St., NE, Atlanta 3, Ga.

BE A SECTY.

CARE enough to get the very best instruction for top-paying positions. No short cuts nor glamour courses. Gregg Simplified Shorthand and all courses approved and accredited. Day or night classes. Earn while you learn!
Southern Business University
92 Fairlie St. JA. 4-1951

OPPORTUNITY to learn floral designing at one of Atlanta's leading flower shops. For interview reply in your own handwriting stating age and marital status. Write M. R., 138, Journal-Constitution.

Help Wanted—Male, F'm'le 60

WANTED—Full and part-time sales counselors, men and women, to accept memberships for Sampson Serves Atlanta, average earnings $3 per hour. Call Mr. Dillon, TR. 3-2226.

ELDERLY couple wants married couple to live with them, rent free; wife to do light housework. Call MU. 8-3727.

LIFEGUARDS, 17-29. $1 hour. City of Atlanta. Red Cross certification req. Apply Personnel Office, City Hall.

APPLY SEARS RETAIL STORES For Part-Time Employment

Male & F'm'le Emp. Agcy. 60-A

DRAPERY

WANTED for Atlanta's newest Drapery and Slip Cover store in Lenox Square Shopping Center. Manager, salesladies, outside decorators and workroom facilities. Apply D. B., 777, Journal-Constitution.

PIONEER EMPLOYMENT
2 Mark Bldg. JA. 3-7477

Teachers Wanted 61

WANTED GOOD TEACHERS
HAVE openings for teachers for all high school subjects, including homemake, band, agriculture, etc. Also, all elementary grades and junior high school grades. WRITE at once to Georgia Teachers Placement Bureau, 1463 Oxford Rd., NE, Atlanta 7, Georgia.

NEED teachers (white), for grades 1 and 2. Atlanta area. PO. 7-1381.

Situations Wanted—Male 62

HELP A COLLEGE STUDENT WHO NEEDS A JOB
SOME young ladies, but mostly young men. Some can begin at noon, others can work all day or nights. Many experienced: Typists, file and stock clerks, billing, shipping, drug store, motel, grocery, service station, mechanic, construction or any honest work to help an ambitious boy or girl get an education. Southern Business University, JA. 4-1951.

YOUNG men attending Marsh Business College need part-time work. Experienced in grocery, filling station, motels and general office. Can start after 12 noon. Call Placement Dept. JA. 5-6813.

YOUNG H.S. grads for full-time employment, experienced in many types work, gen'l ofc., typing, grocery, sales, filling stations, etc. Call Mr. Ireland or Mr. Aughtry, JA. 5-1855.

ACTIVE man wants job where qualifications count more than age. Good education. Wide experience maintenance of buildings and grounds. Truck driver, installation, washers, stoves, appliances. Sober and dependable. Can travel. PL. 5-7873.

ARCHITECTUAL DRAFTSMAN

CAN work full or part time. Call Mr. Freeman at TR. 3-3618.

SALESMAN
WANTS CHANGE IN 30 DAYS. HARD WORKER, 36 yrs. old, tired of promises, wants real compensation for efforts. N. S., 151, Journal-Constitution.

DESIRE freight solicitation. Age 41, 10 years freight traffic experience, 5 years selling. Reply M. R., 69, Journal-Constitution.

EXPERIENCED lumber, hardware, building materials, shipping and receiving. TR. 4-4897 days.

SALESMAN — 10 yrs. experience rep. major mfg. Will travel SE. J. T., 22, Journal-Constitution.

YOUNG man desires general office work. 6 years experience, very reliable. SY. 4-1937.

HELP a college student who needs a job. Can work any time. TR. 3-361.

ACCOUNTANT-CREDIT MGR. CALL EVENINGS, TR. 6-2568

Situations Wanted—Female 63

PRACTICAL nurse, 8-12-hr. duty. Best references. JA. 4-0139.

PRACTICAL nurse and companion. Can live-in. PO. 6-0736.

Instructions—Female 58

Instructions—Female 58

5 JOBS FOR EVERY GRADUATE

Yes, an average of 5 Employment Calls per graduate — many offering $3,120 to $3,740 a year to start — provide a short, sure route to advancement and security, and at a big saving in time and expense.

Call or mail Coupon for Free Brochure explaining how quickly you can qualify for Free Placement, handsome income, chances for promotion, future security. New Classes start soon. Call, write.

CAREER COURSES
—Charm and Personality
—Secretarial
—Banking
—Accounting
—Business Administration

SPEED-UP COURSES
—Stenoscript ABC Shorthand (6 weeks)
—Comptometer (6 weeks)
—PBX-Receptionist (12 weeks)
—Clerk-Typist (8-12 weeks)
—Filing-Typing (8-10 weeks)

NAME: ____ ADDRESS: ____

MARSH BUSINESS COLLEGE
322 IVY ST., NE JA. 5-6813

Situations Wanted—Female 63

YOUNG ladies attending Marsh Business College need part-time work — steno, typing, clerical, general office, sales experience. Can start after 12 noon. Call Placement Dept., JA. 5-6813.

WELL-QUALIFIED Dictaphone secretary, 10 years' experience, excellent references. Available now. Preferably West End or East Point section. PO. 6-1862.

YOUNG college girl requests to work in a private home to earn room and board while attending college this year in Atlanta. TR. 5-5348.

EXECUTIVE secretary, thoroughly experienced all phases office procedure. Desires position, preferably Buckhead area. CE. 7-4593.

EXPERIENCED stenographer desires typing at home. Call ME. 6-4626 for neat, accurate work, pick up and deliver.

EXPERIENCED secretary, expert typist and knowledge of office procedures. Prefer Dictaphone. TR. 2-0846.

PBX OPERATOR or hostess, experienced and well qualified. Excellent references. CE. 7-3471.

PRACTICAL nurse wants day duty. Can live in. 5 days week. $35. DR. 7-7462.

Help Wanted—Male (Col.) 64

EXPERIENCED service station porters. No drunks. Register for work with members of Ga. Association of Petroleum Retailers. We will place you without cost to you. DR. 7-3536.

COOK

HOTEL or club. Experienced. Apply in person, Capital City Country Club, Brookhaven Dr.

EXPERIENCED all-around cook. Apply in person, Camellia Gardens Restaurant, 1851 P'tree Rd., NW, before 12 and after 2.

COLORED salesmen — full or part time. Possible earnings, $70 to $100 weekly. SY. 4-6845 for appointment.

Help Wtd.—Female (Col.) 65

Experienced Wearing Apparel Pressers

GOOD pay, good working conditions and hours. Can earn exceptional pay by hard work. Apply Mr. Hamilton, 141 Piedmont Avenue, NE.

TWO SHIRT GIRLS

MUST be well-experienced and reliable. 5-day week with paid vacation. New unit. Vogue Cleaners, Broadview Plaza, CE. 3-4384.

EXPERIENCED, dependable cook-maid for adult family of 4. Northside home. Hours: 9:30 through dinner, 5 days week. $6 day plus carfare. Must have good references. Mrs. Smith, TR. 5-5808.

SEAMSTRESS — Experienced in fitting and altering fine ladies' wear. Must be clean, neat and pleasant. Apply Lee's Peachtree, 220 Peachtree St., NW.

EXCEPTIONALLY good maid needed Monday and Saturday. Good ironer, and dependable. Must live in Decatur area. Call after 6:30. BU. 9-5969.

EXPERIENCED pantry girl. Good working conditions. Apply in person, Camellia Gardens Restaurant, 1851 P'tree Rd., NW.

EXPERIENCED shirt operator. Apply 3189 Maple Dr., NE. Mr. Duffee, Clark Laundry.

EXPERIENCED shirt operator. Apply One-Hour Valet, 12 Houston St.

DISHWASHER — No Sunday work. Bob's Diner, 14th at W. Peachtree.

Employm't Agcy.—F'm'le 65-A

SOUTHERN EMPLOYMENT AGCY. CALL us for good qualified maids. JA. 5-9966.

ABC MAIDS—NEW YORK JOBS In the Trailway Bus Depot, JA. 5-8824

FINEST MAIDS IN ATLANTA MERRY WAY EMP., MU. 8-9188

Help Wtd.—M. & F. (Col.) 66

Dry Cleaning

SUPERIOR LAUNDRY wants experienced wool pressers and silk finishers. Good pay, employe benefits. Apply to Mr. Perkins, 664 West Peachtree, TR. 6-5511.

Sit. Wtd.—Female (Col.) 68

EXPERIENCED practical nurse desires work or will accept day work. DR. 8-8523.

EXPERIENCED nursemaid wants 5 days. Good with children. JA. 2-5448.

MAID WANTS DAY WORK MA. 2-6398

Sit. Wtd., F'm'le, E. Agcy. 68-A

DEPENDABLE cook-maid desires work. Health card, good references. JA. 1-0224, MA. 2-3301. Washington Employment.

FINANCIAL

Business Opportunities 70

INVESTMENT opportunity in a high-profit distributorship in America's fastest-growing industry. Phone Mr. Rosenthal, GL. 7-8836, or write G. L., 126, Journal-Constitution.

FINE grocery and market. Swell location. Operation for man and wife. Substantial home-owner's neighborhood. Doing very good business. Forced to quit acount of heart condition, ill health. If interested, come by 485 Langhorn St., SW or telephone PL. 3-6141.

HAVE BUSINESSES WILL SELL CALL SCHAFFER TR. 2-9471

SERVICE STATION

CHOICE midtown location, large cor. lot on one of East Point's busiest streets. Must sell, owner has other interest. Complete new equipment and stock. PO. 6-9194.

Unusual Opportunity

FULLY equipped reducing salon for sale or lease. Ample space for electrolysis and chiropodist. Very modern. Write V. C., 88, Journal-Constitution.

WON'T promise you unheard-of earnings but exceptionally good income. Exclusive distribution, no competition, fast moving and fast repeat. 1636 Beacon Hill Blvd., NE, off Briarcliff Rd., NE.

LAUNDERETTE, SE

GROSSING $1,400 mo., guar. netting $650 mo. Ample park. Clean equipt. Total $7,500. Appt. Siler, JA. 2-2567, MA. 7-3348.

GROCERY MARKET

BEST corner location. Nearly new equipment. Tremendous business. Priced to sell. PL. 5-8332, PL. 3-8331.

ESTABLISHED wholesale air conditioning corp. needs active associate with business management or engineering experience. Amount of investment open. CE. 7-1130.

FOR SALE Taylor 2½ gallon model 1060 freezer, storage box, 1 horse compresson, complete, excellent condition, call Singleton's Bakery, Newnan, Ga. AL. 3-3373.

SERVICE STATION-GARAGE, NW ALSO paint-body shop. 3-rm. liv. qtrs. Plenty park. Independent lease. Total $1,450. Appt. Siler, JA. 2-2567, MA. 7-3348.

DRUG-SUNDRIES — Approx. $4,000 stock and fixtures. Will accept reasonable offer. Colored trade. Closed Saturdays. 71 Georgia Ave., SE. JA. 4-9302.

FILLING station and grocery, 3½ mi. east of Douglasville, Hwy. 92. Excellent, profitable man and wife operation. Call Douglasville 2412 or 3091 or 3288.

NEIGHBORHOOD grocery, College Park. Buy stock, lease building and equipment. Living quarters available. PO. 6-9398; PO. 7-4436.

PRICED for immediate sale. Dry cleaning establishment in Barnesville, Ga. Call Mr. Mitchell, Barnesville 1102.

SMALL beauty salon in shopping center. Good location, good clientele. MA. 2-2021.

GROCERY store for sale. Good location. Selling out due to ill health. Apply 758 Ashby Street, SW.

BARGAIN SALE — Come and see. Grocery store, package wine and beer. 529 Humphries St., SW.

ACTIVE partner in building business, small investment. T. F., 143, Journal-Constitution.

DRUG SUNDRIES, doing good business, near colored theater, schools. Jack, MU. 8-1246.

NEW Maytag commercial coin-operated washers. 706 Lee, SW, PL. 5-7776.

KELVINATOR coin-operated washers. Financing. Eng. CE. 3-3253.

FOR RENT — 2-CAR BODY-PAINT SHOP. JA. 2-2567, MA. 7-3348.

RESTAURANT-GRILL, Northeast. $6,500. Owner. TR. 5-0665.

CAFE, downtown, office hours. $125 gross. JA. 5-2210.

COIN-OPERATED launderette, self service. JA. 2-5710.

For Sale—Miscellaneous 82

NEW ELECTRIC MOTOR BARGAINS

230 volt 1750/1150 RPM 2-speed BB 1-hp motors: (17) ⅓HP $16 ea. (incl. 2-sp switch)

550 volt 3450 RPM BB 3-hp motors: (1) 7½HP $69; (1) 5HP $59; (3) 3HP $53; (1) 2HP $45; (1) 1HP $29; (2) ¾HP $20 ea.; (2) ½HP $18 ea.

550 volt 1750 RPM BB 3ph motors: (2) 10HP $100 ea.

PLATFORM SCALES: 30x30", 2000 pound capacity, on wheels, used, $40. F-M 18"x27" 1000 pound capacity, slightly used, $65.

AIR CONDITIONING EQUIP.: New 5-ton F-12 Copelamatic condensing unit 220/3/60 w/evap. cond., fan, receiver, pump, starter, controls, gauges, motor-compressor (1) $350. 5-ton Copelamatic motor-comp (1), $100.

OTHER fan, motor bargains: R. L. Brooks, 555 Whitehall St., S.W., Atlanta 3, Ga. MU. 8-7878.

Business Opp. Wanted 71

CASH BUYERS FOR YOUR BUSINESS. Atlas Bus. Bkrs., TR. 5-2041.

Money to Loan 72

LOANS $50 TO $2,500

G.A.C. Finance Corp.
520 W. P'TREE, NE TR. 6-7501
948 GORDON ST., SW PL. 5-4572

PREMIER LOAN CO.
CONSOLIDATION LOANS
625 P'tree, NE TR. 5-7581

PERSONAL LOANS
Community Loan & Investment Corp. Six conveniently located offices TELEPHONE JA. 1-2045

AAA FINANCE CO.
649 W. P'tree TR. 2-6492

Financial Service 74

WILL finance anyone with reasonable down payment on '49 to '53 models. 600 Whitehall.

Loans on Real Estate 75

FUNDS ON HAND FOR 2ND MORTGAGE LOANS

MONEY TO PURCHASE 1ST AND 2ND MORTGAGES AND FOR REFINANCING

AT

EMPIRE REALTY & MORTGAGE COMPANY
710 Fulton Federal Bldg.
11 Pryor St., SW MU. 8-1976

QUICK CASH

I WILL buy your 2nd and 1st mtg. real estate notes. ALSO loans made on suburban property. Call now. Mr. Peevy, BL. 5-3577.

HOME FINANCING

LET US help you buy, build or repair. Free estimates. No brokerage fee, quick service. Standard Federal Savings and Loan Assn., Grant Bldg., 49 Broad St., NW. MU. 8-6619.

Wanted to Borrow 80

WE NEED $25,000 for 10 years. Good security. Repay monthly or quarterly. No brokerage fee, please. Reply M. R., 75, Journal-Constitution.

NEED $100,000 for capitalization. Large and small subscribers. On interest basis, or stock issued. Airport, P. O. Box 653, Atlanta, Ga.

LIVESTOCK-POULTRY

Livestock

THE best place to buy or sell your cattle. Sales every Tues. and Thurs. 12 noon. Square deal to everybody. HASTY AUCTION CO. Cor. 10th St. & Brady Ave., TR. 2-1164

CATTLE SALES each Tuesday and Thursday at 1 p.m. Ragsdale-McClure Commission Co. 1014 Brady Ave. TR. 6-8858-9 Atlanta, Ga.

Poultry

STARTED Broad Breast Bronze turkey poults, 4 weeks old, 70c each while they last. Farmers Hatchery & Supply Co., 260 Howard St., NE.

Dogs and Puppies

GET A L-O-N-G LITTLE DOGGIE TRULY miniature Dachshunds, red or black; also, Pekinese puppies. AKC registered, reasonable. Call Fairburn 6733.

FRENCH POODLE MINIATURE, AKC TR. 4-2103, 1911 Piedmont Rd., NE.

BEAGLE PUPPIES, 7 weeks old, AKC registered, wormed and temporary shots. Reasonable. BU. 9-2081 Sunday or after 6 p.m. weekdays.

MINIATURE Poodle puppies, 6 weeks old, championship sired. Male or female. Priced below market value; for good homes. DR. 8-8721.

GERMAN SHEPHERD PUPPIES AKC, champion dam. Sired by top-bred German import. Member GSDCA. CE. 3-2911.

AKC REG. MINIATURE pinscher. Pekingese pups, monkeys, talking mynah. 2764 Gordon Rd., SW. PL. 5-4902.

AKC REGISTERED German pups. Long with bloodlines. Beautifully marked. 8 wks. old. PL. 3-1760.

DACHSHUNDS and Pekingese pups. Stud service. Boarding, runs 60x12. GL. 7-3234.

FRENCH POODLE, miniature, black, male, AKC, 8 weeks. ME. 4-5369, after 6.

GERMAN SHEPHERD, female, 5 months old, registered, $35. DR. 7-1583.

PEKINGESE puppies, white and all cols. Stud ser. PL. 5-0497, PL. 3-9367.

NICE, low-priced puppies. JA. 5-0411.

PUPPYTOWN, 149 Forsyth St., SW.

FOX TERRIER puppies, AKC, $20. 4255 Chamblee-Tucker Rd. HI. 3-9873.

PUPPIES! PUPPIES! PUPIES! MOST any kind ME. 6-7492

PEKINGESE pups, grown dogs. Simbel de Karemigel Ken., TR. 2-8917.

BOXER puppy, AKC registered, golden brindle female. ME. 4-4132.

COCKERS, blond and black. AKC registered. Fine stock. CE. 7-8045.

PEKINGESE puppies and Pug puppies. AKC registered. HE. 5-9848.

DACHSHUND puppies, AKC Registered, 9 weeks. Shots. BU. 4-0655.

10-MONTH-OLD Boston bull, male. Reasonable. CE. 7-7242.

BIRD DOG PUPPIES FOR SALE PO. 7-9059

REGISTERED AKC Blond Cocker. Pick of litter. PO. 6-8469.

BEAUTIFUL pug puppies, AKC registered. SY. 4-2346.

BOSTON PUPPIES, AKC registered. DR. 7-7541.

GREAT DANE — Seven weeks old. BU. 9-9003.

Cats, Kittens, Pets, Game

BEAUTIFUL Persian kittens, priced low, pedigreed, house-trained, 7 weeks. TR. 5-2254.

MISCELLANEOUS

For Sale—Miscellaneous 82

USED EQUIPMENT

HUSSMAN White Service meat and fish cases; Hobart cube steak machines; one lot Delco electric motors—1 and 1½ HP.—1 ph., 115-220V. Other misc. store equipment. See: 1448 Howell Mill Rd., NW or call TR. 6-0121

PAINT CLOSE-OUT

INSIDE paint, Terra Cotta, DuBonnet, $6.69 value, $1 gal.; Devoe and DuPont, rubber base, Monterey red and Chocolate, $6.69 value, $1.50 gal.; DuPont outside yellow, $8.45 value at $2.95. Marine Battleship grey, $1.95 gal. Marine light green and tan, $1.50 gal.

GAS hot water heaters. Norge De Luxe, glass lined, 30- and 40-gal., $59.95 and $69.95.

MEMBER C & S CHARGE PLAN
Littrell Hardware Co.
626 Glen Iris Dr., NE TR. 6-0290
CORNER NORTH AVE., NE

DUCKETT'S SPECIALS

MEN'S khaki pants, 2 pr., $5; used GI fatigue pants, $1; new GI sleeping bags, $5.95; new GI jungle hammocks, $7.95; used Army shelter halves, $5.95; Army surplus bunk beds, $13.95 per set.

Duckett's Army Store JA. 5-0846

MIDGET CARS — Streak Mobiles, $112.50 fully assembled, and painted. Fabulous Blue Streak, 4-cycle, 3-hp. engine, pump tires, $135.50. Several used from $67.50. Parts and services. Mercury chain clutches. Terms, dealers invited. C & S Charge Accts. accepted. Hamilton, 2175 Piedmont Rd., NE. TR. 6-2330.

ONE 230-bottle Coca-Cola cooler. Practically new. $425. One 83-bottle Coca-Cola cooler, $50. One 27-bottle Coca-Cola cooler, $25. One Pepsi-Cola multi-flavor cooler. Excellent condition, $100 cash. Balance on terms. Call Monday, TR. 5-8771.

ONE HP Berkley deep-well pump
5-PC. dinette suite $28.99
7-PC. dinette suite $48.99
RECOND. gas ranges installed $39.95
9x12' LINOLEUM RUGS $5.95
Easy terms Discounts for cash
Gate City Furniture Co.
163 Whitehall, SW

RESTAURANT, LUNCHEONETTE and CAFE EQUIPMENT, new and used. Eleven floors of tables, chairs, booths and steam tables, grills, fryers, dishes and utensils. CLOSE-OUT PRICES. Atlanta Fixture & Sales Co. Inc., 104 Pryor St., SW, MU. 8-2224.

TYPEWRITER $29.50
ADDING MACH. $18.95
998 N. H'LAND AVE., NE. TR. 2-2861

PAINT, SUPERCOAT, OUTSIDE WHITE, GUARANTEED. SPECIAL $2.91 GAL. 2-FOR-1 PAINT STORE, 263 BOULEVARD, NE. (ACROSS GA. BAPTIST HOSPITAL.)

CYPRESS picket fence, 2 years old, 90 feet, plus gate. ½ price. TR. 6-4360.

Household Goods 83

TOP APPLIANCE BARGAINS

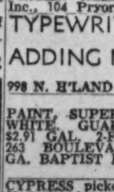

CLEARANCE of major and portable electric appliances. Some used, some are damaged. All reconditioned. Terms arranged. Free Parking, Butler St. side. GEORGIA POWER WAREHOUSE, 211 Decatur St.

For Sale—Miscellaneous 82

DO IT YOURSELF

IS YOUR cash limited? Install your own swimming pool. Nationally advertised equipment. Information and display pool at 3859 McLeroy Rd., Doraville, GL. 7-2318.

MONARCH marking machine; tickets, children's dress forms. No 61-300 sewing machines; file cabinet; 36-in. exhaust fans; foreman's steel desk; factory chairs; millinery flowers; grain scale; closeouts. PO. 7-7461, CE. 7-7724.

SACRIFICE SALES! Bath sets, white and colors. Youngstown cab., sinks, water htrs.; Hotpoint refrigs., freezers, dishwasher, washing mach., toilet bowls. We buy used plbg. Superior Plbg., 550 Piedmont, TR. 2-1689.

TWIN-MOBILE midget cars. Newly designed, 2-seated, gas-powered children's car. Designed for sporty eye-appeal and safety. Dlr. inquiries invited. Southeastern Metal Prod., 1604 Jonesboro Rd., SE. MA. 2-3544.

SEWING machine, brand-new portable, made and guaranteed by Singer. Special sale price 1 week only, $49.50. Phone for free home demonstration. Singer Sewing Center, 3179 Peachtree Rd., NE. CE. 3-9412.

MIDGET Racer, bugs, Putnik, Power Bird; others. Bank financing. V belt clutch, $7.50. Chain clutch, $9. Dealers inquiry invited. Junior Small Car Sales & Service, 2693 E. College Ave., Decatur, Ga., DR. 7-4895.

SHOTGUN, 12-gauge, pump action, Mossberg, new, with choke. Watch, man's 21-jewel Benrus wrist watch, expansion bracelet, gold. ME. 4-7952.

SPEEDGRAPHIC 2¼x3¼. F4-5, F-3, W. F. Telo., Portrait lenses. Syncro finder, meter, tri-pod, etc. Perfect, $150. PO. 7-0986.

PLAYHOUSES

VARIOUS styles and sizes. PO. 6-1759. Any time.

CASH registers, add. mach., new, used. Sales and service. H. B. Nash, Inc., 90 Pryor St., SW, MU. 8-1742.

USED RESTAURANT EQUIPMENT AND close-out bargains. Fixture Sales Co., 321 Edgewood, JA. 1-2469.

12-FT. DRY beer box, motor and compressors, almost new; 4-ft. water sink. Sell cheap. PL. 8-9168.

PAINT, NAME BRAND $2.95 GAL. STOVES, REF., WASHERS. $20 UP. RAILROAD SALVAGE, MU. 8-2741.

AIR COND., fans, encyclopedia; 1847 Rogers silver; venetian blinds and odd furn. 1393 P'tree, TR. 2-0021.

TWO De Luxe laundry and dry cleaning racks, custom-built Formica counter. PO. 1-0095, PO. 6-1117.

½-HP. casement window air-conditioning unit. Easy to install. Very special at $129.95. TR. 2-7751.

ONE car hand control for crippled person; one artificial leg; one folding wheel chair. PO. 7-7786.

NIAGARA vibrating reclining chair, leather, 3 motors. $200 Cash. PO. 7-7015 or JA. 3-0489.

1959 COMPLETE Georgia Code, will sacrifice $275, cost $350. C. C., 808, Journal-Constitution.

and 40-gallon tank. $60. W. W. Barron, BL. 5-4839.

4-FT. CHAIN LINK fabric — 26½c ft. our yard. Installed if desired. Free est. BU. 9-2121.

GO KART 2¼-hp engine, airplane-type steering. Never used. PO. 7-8445 or PO. 1-9946.

MUST SELL German Luger gun with shells. Very good condition. $50. PO. 6-8469.

1-HP. used air-conditioning unit. Late model. Will sacrifice for $115. TR. 2-7751.

WE buy, sell and trade photo equipment. Wing's Foto, 155 Peachtree.

4-FT. HIGH chain-link wire, $26.50 per 100 ft. Will install. DR. 3-5892.

ARMY tarps, all sizes, 5c sq. ft. Lee Lance, 42 Hwy., Conley, MA. 7-0123.

NEW, USED fixtures. Hotel & Rest. Sup. Co., 382 W. P'tree. JA. 2-7451.

PLYWOOD Railroad Salvage PO. 6-7581

POOL table, Brunswick regulation size. Like new. Stone Mountain 9533.

TYPEWRITERS, adding machines. Harper's, 39 Houston, JA. 3-3369.

LARGE window fans, $18.95. Polaroid camera, $50. Clarks, 184 Decatur St.

WATER SKIS, $12; aircraft compass for boat, $10. SY. 4-5528.

USED Columbus vending machines and parts. Cheap. BU. 9-4049.

WOODEN high-back wheel chair, $20, good condition. PL. 8-4446.

6-CENT Coke machine, good condition. PL. 5-8354.

WHEEL chair — good condition. $25. SY. 4-6305.

Household Goods 83

12-FT., 2-DR. de luxe Philco refrigerator, $250; 4-piece modern bedroom suite, $94.50; rock maple bunk beds, $59.95; 30-gal. 10-yr. glass-lined water heater, $62.50; 54-inch double sink cabinet, complete, $59.95; 2-piece Early American liv. rm. suite, $89.95; 4-drawer unfinished chest, $13.50; 39-inch roll-away bed, innerspring mattress, $26.95; $119 Sealy box spring and mattress, $55; 24-inch metal base cabinet, $16.95; 20-inch gas range, $62.50; 36-inch gas range, $72.50; students desk, $13.95; deacons bench, $20.95; hostess cart, $35; 5-piece maple dinette, $65; 8-drawer double chest, $28.50; 6-year baby crib, $15.95; waterproof mattress, $6; high chair, $4.95; play pen, $8.95; goldleaf hand-carved framed mirror (Italy), $60; Boston rocker, $16.95; 4-foot oak swing, $9.95; bar stool, $3.95; Westinghouse Laundromat (used), $35; solid mahogany oval china cabinet, $65; old English large oval tilt-top table (rosewood), $75; wicker swing, $12.50; sectional bookcase, $15; 4-drawer file cabinet, $22.50; solid maple Early American hutch cabinet, $99.50. Famous name brands, guaranteed greatest discounts.

GHEESLING FURN. CO.
1249 Lee St., SW, PL. 5-5019

CLOSEOUT
1958 Air Conditioners
¾-Ton, $144.50
1-Ton, $159.50
1½-Ton, $215
JA. 3-7000
Metropolitan Appliance Co.

KITCHEN CABINETS! PAY LESS AT FACTORY

PLASTIC Tops, Sinks, Wood, Wall and Base. FACTORY SECONDS DAILY 9-5—SAT. 9-2
DELMAR CABINET CO.
2865 Gordon Rd., SW SY. 4-1515

FURN. APPL.-CARPET ½ OR MORE OFF

ATLANTA's largest discount on name brands. Six floors to select from. All merchandise new and guaranteed. Free parking.

COX-GARDNER FURN.
93 FORSYTH ST., SW

NECCHI AUTOMATIC SEWING MACHINE $129
USED AS DEMONSTRATOR
DEMO. Name brand, ZZ port. . $49
USED Portable Electric $15
USED Singer Slant-O-Matic
ASHBY SEWING MACHINE CO.
MU. 8-7148 107 Broad St., SW

$50,000
Furniture and Appliances
MUST BE sold. Expressway has bought our bldg. No reasonable offer refused. Plenty of parking. Open Monday and Friday nights. Gunter Bros. Furniture & Appliance. 500 Whitehall St., SW.

MOVING to Memorial Dr. near Belvedere, rather than pay the cost of moving and having possible damage, we offer your choice of living room, bedroom and dining rm. suites at reduction of $75 to $150.
BAILEY FURNITURE CO.
488 Flat Shoals JA. 1-0612

ARMY SURPLUS
HEAVY DUTY FOLDING COTS, $4.95
TENTS, ALL SIZES
BARTEL ARMY STORE
97 S. PROYOR JA. 5-0377

NO DOWN PAYMENT
JUST TAKE UP TERMS. $3.50 per week. Sofa bed and matching lounge chair, 2 end tables, 2 lamps, coffee table and metal smoker, like new. Home Furniture Co., 86 Alabama St.

RANGE, Philco electric; one-ton air conditioner; one pair short living room drapes; venetian blinds; RCA coffee table, 45 record player-radio combination; maple dining table, chairs. Moving. DR. 8-4728.

New Furniture—½ Off
Dave Podhouser Furniture, Inc. Open 9 a.m. to 7 p.m., Fridays till 9 p.m. 1860 Piedmont Rd., NE, at Cheshire Bridge Rd.

LOVELY 9-piece mahogany dining room suite, looks like new, $250; bedroom suite, dinette suite, living room suite daybed, good condition, $165. JA. 4-1024 Sunday, after 6 weekdays.

APARTMENT refrigerator, excellent condition, $60; de luxe gas range, used one year, $75; Whirlpool washer, $45; modern bedroom suite complete, used 60 days, $150; CE. 7-4578.

WE'RE Doing Business in a Barn To Save YOU Money. See
APT. refrig.-Frigidaire, recond. $69.50
APT. gas stoves, recond. $39.95
Aycock Furn., 2257 Glnwd. Ave., SE.

GUAR. RECONDITIONED TVs
Low as $5 dn., $5 mo. Open 'til 9 p.m.
EARL GUNN'S APPL. & TV
878 Memorial Dr., SE MU. 8-4371

THE RUG SHOP
EVERY TYPE of floor covering at substantial SAVINGS. Free estimate. 140 Mitchell, SW MU. 8-8584

Youngstown Kitchen
LOW PRICES. Free planning service. Appliance Mart, 1181 W. Peachtree. TR. 5-0216.

GE air conditioner. Used 2 months. 10,000 BTU, cools three rooms. $150. 21" cabinet model Motorola TV, perfect for den or playroom. $75. GL. 7-0775.

GAS STOVE, $15. Five refrigerators, 3 cross-top freezers, $50, $65, $75. 2 others, $40, $55. Hide-A-Bed, new mattress, $65. Clean, no junk. PO. 6-5495.

Household Goods 83

New Maytag $188.88
With your old washer as down payment. Call Mr. Jones.
EUBANKS, PO. 1-8824

TESTED, approved, guaranteed used appliances, $49.50 up. Aycock Appliance Co., 2038 Sylvan Rd., SW. PL. 8-4573. 494 Flat Shoals Ave., SE.

SELLING out. First-class furniture, antiques, china. Afternoons 2 p.m. until 9. 726 Twin Oak Apartments, Apt. 3, 3000 College Dr., Decatur.

SAVE ON NEW FURNITURE
Discounts to 50%. Cash or Credit
HIGHWAY FURNITURE
4916 Covington Hwy., Decatur

MAHOGANY 3-piece bedroom suite, mattress, box springs, $125. Wringer-type washing machine, very good condition, $25. DR. 8-7374, after 6.

JUNIOR-SIZE mahogany dining suite complete, $125 cash. 6-foot Westinghouse refrigerator, $50. Both very good condition. BL. 5-5418.

ALMOST NEW — Westinghouse stove and refrigerator. 3 beds and other furniture. Sell or trade for small house trailer. BL. 5-0717.

STERLING SILVER tea service with tray and other odd pieces. Handmade by Italian craftsman. A beautiful buy. DI. 4-2015.

FREEZER (20-cu.-ft.), refrigerator, mates. $600. Refrigerator, 11-cu.-ft., $85; sofas, aqua, $135 each. Miscellaneous. CE. 3-6305.

GAS RANGE, excellent condition, $65. James portable dishwasher, needs timer adjusted and new hose, $35. PL. 3-0923.

$295 SOLID maple bedrm. suite now, $195. $149.50 2-piece living room suite, $89.50. TINGLE'S, 2460 Memorial Drive.

GAS STOVE, Chief Delight, modern tabletop. Good cond. Must sell. Dr. moving to Fla. Real bargain. $60. PO. 6-5238.

FAIRLY new contour chair, lamps, telephone table, breakfast table and chairs, stroller and play pen. GL. 7-8880.

LARGE size Simmons hide-a-bed sofa, $50; solid oak dinette table and 4 matching chairs, $15. BL. 5-4279.

6 NICE apartment gas stoves, $35 each; 10 refrigerators, $35 to $85. 1110 Stewart Ave., SW. PL. 5-3838, dealer.

LOWEST discount prices on furn. and appl. Dogwood Furn. Co., 236 Mitchell, SW. JA. 5-8592. Open Fri. to 9.

WE BUY, sell and trade new and used furniture and appliances. King Furn., 55 Auburn Ave., JA. 2-8361.

TESTED, aproved, used appliances. SHARPE'S APPLIANCE STORES JA. 3-4681, PL. 8-1446, PO. 6-8354

REBUILT TVs, washers, refrigerators and ranges, $5 down, $5 mo. Bob Shelley, 258 P'tree, JA. 3-7313.

SOLID cherry period dining room table with cover pads, host and 5 chairs, $195. TR. 4-0620 after 6 p.m.

CLEARANCE sale. Porch rockers or chairs. $5.95, rugs. 9x12 nolum, $5.95. Cooper Furn., 171 W'hall, MU. 8-0440

TAPPAN Meadowbrook gas range, 36 inches, window oven, 2 years old, excellent condition, $135. ME. 6-1573.

APT. gas stove, $25; refrig., $47.50; new 8-pc. liv. rm. suite, $92.50. Terms arranged. Dlr., TR. 2-2533.

DINING room suite, modern, sofa, Hide-A-Bed, 2 chairs, like new. Trombone, leaving town. DR. 3-1378.

AUTOMATIC Washers. 1958 closeouts. New. Guaranteed. Appliance Mart, 1181 W. Peachtree. TR. 5-0216.

FRIG. Appliances, new and used. Real bargains. Brantley & Fite Appl. Co. 3093 P'tree Rd. CE. 7-8462.

$149.50 6-PC. SOFA bed group. $89.50. 2-pc. sofa bed suite, 74.50. TINGLE'S, 2460 Memorial Dr.

GAS RANGES. Close-outs 1958 models, brand new. Appliance Mart, 1181 W. Peachtree, TR. 5-0216.

DUNCAN PHYFE mahogany drop-leaf dining room table with 2 extra leaves, $40. PL. 5-1824.

TWO Hollywood beds, maple steering wheel head board, bedspreads. Sacrifice. $75. TR. 4-2535.

ELECTROLUX vac. cleaner with all attachments. Practically new, $25. Call TR. 4-6324. Agt.

USED Roper gas range for sale. Call after 6:30 weekdays, GL. 7-9491, all day Saturday.

$250 TRADITIONAL style sofa in plastic, $169.50. TINGLE'S, 2460 Memorial Drive.

FRIGIDAIRE automatic washer, excellent condition; 36-inch gas range. BU. 9-7426.

LIKE-NEW electric stove, completely automatic, oven window and light. CE. 7-0928.

FOR a good buy in a recond. used vac. cleaner, call PO. 7-0579, PL. 5-9958. Dlr.

ELECTRIC range, GE refrigerator. Both perfect condition. Reasonable. JA. 5-0905.

WESTINGHOUSE range. Excellent condition. $175. 1103 Hardee, NE. JA. 5-3336.

RANGE — Kenmore, gas, full size. Excellent condition. Moving. $90. DR. 8-3710.

COUCH, $75; rollaway bed, double, $12; dropleaf cocktail table, $20. TR. 5-3708.

BENDIX Economat, fully automatic, excellent condition, cheap. BU. 9-1164.

FREEZER, new, 21-cubic-ft., chest type, 10-yr. warranty, $250. DR. 8-5054.

BUFFET, beds, dining chairs, kitchen cafe. Antiques, dinette. DR. 8-4385.

AUTOMATIC sink and dishwasher combination, Vent-A-Hood. CE. 7-3593.

RANGE — Universal electric, full size. Good condition. $35. PL. 8-5237.

VACUUM cleaner, Hoover upright, like-new condition, $27.50. CE. 3-0044.

WE BUY, sell and exchange furniture. Comfort Furniture, JA. 2-7789.

BUNK BEDS, complete .... $50 KIMBROUGH Furn. Mart, JA. 2-9250

GLIDER $5. Baby bed $10. Hollywood bed $18. P'tree Furn. TR. 2-2537.

YOUTH bed, excellent condition. 462 Whitefoord Ave., NE. JA. 2-3635.

USED Westinghouse electric range, apt. size. $49.95. JA. 4-1324. Agt.

5-PIECE bedroom suite, television and battery charger. DR. 7-5703.

REFRIGERATORS, running good. $20 and up. MA. 7-7366, dlr.

RECONDITIONED, guaranteed TVs. $29.95 and up. JA. 4-0421.

36-INCH GAS RANGE—$30 JA. 2-6474

TELEVISION, 17-inch, excellent condition, $45. DR. 8-0082.

GAS range, excellent condition. Good buy. CE. 3-7983.

REFRIGERATOR, gas stove, $90. PO. 1-5926.

AUTOMATIC washer, $100. PO. 7-1054.

Diamonds and Jewelry 84

DIAMOND solitaire ring, 1.78 carats. Sacrifice, $350. DR. 8-5908.

Antiques 86

OLD PRINTS

SOME Prang battle scenes, Kurz and Allison battle scenes, McKenney Hall Indians and many others. Picture House, Inc., 1105 Peachtree, NE. TR. 5-1171

OAK DRESSER, perfect mirror, 29x39, ready to be restored, $65. 212 N. Main St., East Point.

BRASS bed, full size, perfect condition, $75. Springs to match. 212 N. Main St., East Point.

BUY and sell your antiques at Atlanta Auction Gallery, 1405 Spring.

Radio, TV Sales & Service 88

TV CALLS $2
DAY, NIGHT, SUNDAY
Factory Supervised Service
ANYWHERE IN CITY
Picture Tubes Reactivated
WE TRADE AND SELL USED SETS
SY. 9-1178

ACME TV CO.
TV Repairs, Easy Terms
DAY—NIGHT—SUNDAY
$3.50 TR. 6-2581

FOR a honest to goodness good buy in a new or used TV, or for guaranteed service, see L. & M. Electronics, Inc., 1923 Peachtree Rd., NE, TR. 4-2212, 2066 N. Decatur Rd., ME. 4-8311.

DAY-NITE TV SERVICE
PL. 3-0342—WORK GUAR.
NITE, SUNDAY OUR SPECIALTY
NO CREDIT PROBLEMS WITH H. AND R.

GUARANTEED rebuilt TV, $5 down, $5 week. H.&R. TV Sales, 716 Edgewood Ave., NE, JA. 1-0451.

DAY—NIGHT—SUNDAY
TV SERV., PL. 5-3727

ADMIRAL 17-inch television, Webcor tape recorder. Excellent condition. Very reasonable. TR. 6-4607.

DOCKERY TV Service PL. 8-1894 Service calls $3 day or nite

RELIABLE RADIO REPAIRS MAULDIN RADIO, CE. 3-4001

Hi Fidelity 89

HARMON-KARDON A-224 stereo amplifier, guaranteed like new. $80. After 5, CE. 3-3900.

Musical Merchandise 90

BASKETTE PIANO COMPANY
REMOVAL SALE
SAVE FROM $100.00 to $400.00 on Spinets—Consoles—Grands
CABLE STUDIO $367.00
MAH. GRAND $495.00
PRACTICE PIANO $ 98.00
PRE-OWNED PIANOS $125-$165-$175-$195-$350.
$10.00 WILL RESERVE ANY PIANO
USED ORGANS $89.00 to $900.00
BASKETTE PIANO CO., 83 Ala. St., Southwest.

PIANOS
SOHMER Console, like new....½ off
Big inventory of BALDWIN—LESTER and KOHLER and CAMPBELL Pianos are available at special summer prices.
LANIER PIANO CO.
637 Lee St., SW PL. 8-4681

SELLING OUT, must vacate building. Pianos in good condition, very reasonable. $65 and up. PO. 6-9864, MA. 7-0682, dlr.

Musical Merchandise 90

KIMBALL - WURLITZER - LOWERY
OVER 40 new pianos and organs to select from—Easy terms.
New pianos from $495
New Spinet organs from $895
For Quality, Style and Value in Pianos and Organs, See
CECIL WHITE PIANO CO.
2462 MEMORIAL DR. DR. 3-3331

E. O. M. SALE
USED spinets and grands, some like new, demonstrators, rental returns, priced for quick sale. Easy terms.
CABLE PIANO CO.
235 Peachtree, N.E. JA. 1-1041
Open Mon. & Fri. Eves.

ORGAN SALE
END of month clearance of all used organs. Trade-ins, rental returns, etc. All priced for quick sale.
CABLE PIANO CO.
235 Peachtree, N.E. JA. 1-1041
Open Mon. & Fri. Eves.

WE HAVE FOUR USED
Spinet and Console Pianos at Prices You Can't Turn down. New Mahogany Spinet Only $395. Good Practice Pianos, $95 up.
ALVERSON PIANO CO.
101 W. Howard, Decatur DR. 8-3651

ONE portable Celeste Piano, $100 USED Accordion, $75. Used Spinet Piano, good condition, $325. Terms.
Hammond Organ Studios
OF ATLANTA
3051 P'tree Rd., CE. 7-0395

BALDWIN
PIANOS AND ORGANS
John Peters, TR. 6-6726
64 PONCE DE LEON AVE., NE

DAVISON'S FLOOR MODELS DRASTICALLY reduced. SAVING FROM $100.00 to $340.00. Undecided we will rent any piano in stock with privilege to buy later. DAVISON PIANO DEPT. 3rd Floor.

PIANOS PIANOS PIANOS
LARGEST stock of used pianos in the southeast including players and coin operated players. Friendly Piano Co., 725 Marietta St., NW, JA. 2-3974.

"WE HAVE NO FANCY TALE—JUST GOOD PIANOS FOR SALE" SCHAFFER - GRAY PIANO HOUSE. HI. 3-5166. Open 9 a.m.-7 p.m.

PIANO—Wurlitzer studio and bench, small size, beautiful tone, like new inside and out. Sacrifice, $295. 127 Whitefoord Avenue, SE.

PIANO, spinet style, mirror, small size, beautiful tone, nice finish; just been tuned, $100. Dlr., JA. 5-2464.

BENDER electric Strao-caster Guitar with trem. and case. Sacrifice, $135. Call DR. 3-6181 after 4 p.m.

THREE-QUARTER Guarnarius German violin. Fine condition. TR. 6-4607.

PIANO for sale, $100. CE. 7-1743.

PIANO wanted. Let me keep your piano for you. PO. 1-7871.

SACRIFICE—Small piano. Agt., 227 10th at Piedmont.

Machinery and Tools 91

Watch For The HOMELITE CARAVAN FOR '59
See the new MOWER-CAR
THE finest riding-rotary lawnmower, and the new MODEL 9 CHAIN SAWS. AT your dealer's soon.
HOMELITE ATLANTA
495 PIEDMONT AVE., NE. TR. 5-8433

WANTED—Auto repair shop equipment and tools including valve grinder, welding machines, paint booth, etc. C. J. Webster, 140 Butler St., NE, JA. 2-8227; DR. 7-2255.

HARRIS OFFSET PRESSES
ALSO auto. perforators, Cleveland folding machines, job presses. MU. 6-2336 or write P. O. Box 4033, Atlanta.

RENT THE TOOLS YOU NEED. NORTHSIDE TOOL RENTAL CO. 35 Irby Ave., NW In Buckhead

14x17 DAVIDSON off-set press, Model 233, excellent condition. Phone Marietta 9-5017, nights and Sunday; Marietta 8-3802.

10-CU.-FT. plant-type concrete mixer, 7½-hp., 3-ph. motor. Bargain, $150. Ted Penland, Phone 7191, Monroe, Ga.

2 HORSEPOWER, 3 phase Wagoner AC motor, new, $65. PL. 8-7396.

Building Materials 92

WRECKING
OLD FARMER'S STATE MARKET
Steel Buildings
WIDTHS TO 100 FT.
LENGTHS TO 800 FT.
CLEAR-SPAN
LARGE qualities metal corragated roofs, lumber and other items.
SEE MR. SCOTT
CONTINENTAL WRECKING CORP.
SY. 4-1586; JA. 3-0707

GOOD SUPPLY—QUICK DELIVERY
USED BRICK
2X14 (LONG length) framing and sheathing, paneling, doors and window units.
LEG TUBS, barber shop basins and other plumbing supplies.
METAL awnings, exhaust fans.
MARBLE, ceramic and sidewalk tile.
HUDGINS & CO., INC.
642 NORTH AVE., NW, JA. 3-2791

DISCONTINUED WALL PAPER
CONTRACTORS Supplies Co., 427 W. Ponce de Leon, Decatur, Ga. DR. 8-5491.

Mortar and Cement Colors
BRAND-VAUGHAN LUMBER CO.
1824 Murphy Ave., SW PL. 5-4565

SHUMAN SUPPLY CO.
MAIN ST. AND FORREST AVE.
EAST POINT PO. 6-1996

NEW and used building materials and plumbing supplies. ABC Wrecking Co., 465 Glenn, SW. JA. 4-8848.

FLAGSTONE, concrete steps, sand boxes, oak post. T. E. Bridges Lumber Co., SY. 4-4438.

FLOWERS LUMBER CO.
East Point, Ga. PO. 1-8876

FOR best buy alum. windows and jalousies. Westlake & Timms, CE. 7-8289.

WAREHOUSE SALE—Doors, cancellations. Randall Bros., JA. 2-4711.

CLEAN CINDERS — 590 Travis St., NW. MU. 8-1107.

Farm Equipment, Supplies 93

TRACTORS-TRACTORS
BUY—SELL—TRADE
QUALITY TRACTOR CO.
1170 Sylvan Rd., SW PL. 8-6881

CLOSE-OUT sale on original Roto Tiller by wholesale distributor. Terrific values. Call DR. 7-2696 for information or come by and see these amazing bargains at 2875 Ponce de Leon Ave. in Decatur.

Off. Eqpt., Typewrits., Supls. 97

LIQUIDATION SALE
TYPEWRITERS; adding machines, 10-key, electric and manual; calculators, Monroe and Ollovetti; Thermofax, Webster teletalks, Deibold safe, circular conference desk, 6 metal 4-drawer files, etc. Wesley and Co., 285 Hunnicutt St., NW.

EXECUTIVE (leather) Sound-Scriber dictating and stenographic outfit, $200 cash. Professional Bellant Concertone single tract tape recorder, like new, $200 cash. PO. 7-7015 or JA. 3-0489.

INVENTORY CLEARANCE
A. B. DICK MIMEOGRAPHS, rebuilt and guaranteed. manual and electric. Fully automatic. 1370 Spring St., NW. TR. 3-3181.

MULTIGRAPH Duplicator, Multilith Model 80, good condition, used very little, new-style Sinflo unit, $400. JA. 4-0291.

PITNEY BOWES folding machine, $150. CE. 3-1934, for further information.

REBUILT, guar., photocopiers, $45 up. Hynes Co., 172 W'hall, JA. 4-4384

UNDERWOOD typewriter and table, excellent condition, $40. SY. 9-1242.

To Sell or Exchange 99

HAVE diamond ring. Would like to trade for a down payment on duplex, small house or small acreage. BU. 9-7110.

Wanted to buy 101

Used Furniture Wanted
WE PAY cash for good used furniture and appliances.
BASS FURNITURE CO.
MU. 8-5123

WE PAY the highest cash prices for used restaurant equipment, office furniture and store fixtures.
ATLANTA FIXTURE & SALES
194 PRYOR ST., SW, MU. 8-2224

BUYING OLD NEWSPAPERS
ALSO magazines. Phone MU. 8-6824 for highest prices. Georgia Paper Stock Co., Inc.

WANTED—A good used lowboy, reasonable price. Write J. D. Pinholster or call BR. 2-0645 day, BR. 2-5467 night, Dublin, Ga. P. O. Box 328.

Highest prices paid for OFFICE RESTAURANT and STORE fixtures. MURRY FIXTURE COMPANY 62 Alabama St., SW JA. 4-7280

CASH WAITING FOR
CAMERAS, projectors, photo equip., tape recorders. Isengor's, 529 P'tree.

USED FURN. WANTED
Fast Service
Cash on the spot. JA. 4-0303

Cash for Furniture
And Appliances. JA. 1-0066
SHELTON FURN.

WANTED—Twelve or 15-room house for motel. Near town or main highway in north Georgia. C. K., 79, Journal-Constitution.

CASH for pianos, furniture, household goods, tools, dishes, etc. Bring to 1190 Memorial Dr. or call dir., JA. 5-2464.

SELF-CONTAINED sandwich bar. Must be nearly new or in very good condition. Not over 36-in. long. TR. 6-6344.

CASH for used furniture, appliances, household goods, toys, tools, clothing and shoes. TR. 2-2532. Dlr.

Wanted to Buy 101

CASH for good used furniture and appliances. Dodd Furniture. Forest Park, PO. 1-3116.

Moving and Storage 102

MOVE YOURSELF
Save Money
RENT A TRUCK FROM US
DIXIE
Drive-It-Yourself System
42 Courtland St., NE
PHONE JA. 4-1545

ROOMS AND BOARD

Boarders Wanted 103

1744 PONCE DE LEON
DRUID HILLS — On transportation. Beautifully furnished home for refined people. Excellent meals. Reasonable. DR. 3-7245.

CRESCENT GUEST HOUSE
AIR-COOLED rooms, showers, the best meals (cafeteria style). Bus stop, parking. Peachtree and 11th. $12.50 per week. TR. 5-2862.

1252 W. PEACHTREE
LADIES or gentlemen. Bus stop. Off-street parking. Meals family style. $11.50 up. TV. TR. 6-8488.

1328 PONCE DE LEON
IN BEAUTIFUL Druid Hills, with congenial people, yet convenient and reasonable. DR 7-1456.

NORTHEAST—1348 Ponce de Leon. Exclusive. Attractive vacancies in desirable section. Air conditioned. Good food. Convenient. DR. 8-7471.

1492 PONCE DE LEON, NE
MODERN ROOMS, baths; single or double. Business girls only. Very reasonable. Refs. DR. 3-1274

HOME for retired gentlemen or lady. Lovely room, single, double, first floor. Three meals. A place for rest. TR. 6-2247, TR. 5-2497.

201 FIFTEENTH, NE
DELIGHTFUL room, connecting bath. Delicious meals. Gentlemen.

DECATUR — Lovely room, twin beds, private home, excellent meals, conveniences. ME. 6-3597.

NEW rooms, completely redecorated. Ladies. Meals, 7 days. On transportation. DR. 8-2245.

NORTHEAST home away from home. 4 boys, congenial, private home. Meals. TR. 6-8073.

151 FIFTEENTH ST., NE — Two young men. Shower. Excellent meals. TR. 5-6183.

EAST POINT—Private home, private room; meals. Gentleman. PO. 1-4803.

BOARDING-ROOMING House Regis. May we help you locate? TR. 5-9672.

30 INMAN CIR., NE (Ansley Park) Business lady roommate, TR. 6-8966

ROOM and board, $12.50. Lunch packed. 854 Juniper St. TR. 4-7367.

WEST END — Ladies, gentlemen. Delicious meals, TV. PL. 5-2027.

BOARDERS — Two meals, seven days, $12.50, 1230 Gordon, PL. 5-8771.

ROOM and board for elderly lady in private home, DR. 8-1582.

EMORY SECTION—Male and female. $15 week. DR. 8-6384.

ROOM and board for elderly lady. DR. 8-1582.

Hotels-Motels 104

Ritz Hotel, JA. 4-0456
WKLY. summer rates, ceiling fans, restaurant, theater, ofc. bldg. district.

Avon Hotel, JA. 4-0276
Daily rates, $2 up. Also weekly rates.

HOTEL SOUTHLAND—Weekly rates. Kitchen units, free TV, free parking. 825 Ponce de Leon, TR. 6-5575.

CAPITOL HOTEL, JA. 4-0636
LOW weekly rates, $10.50 and up.

PARK HOTEL, 70 CAIN ST., NE
$8.50 to $10.50, JA. 3-9085

MILLER HOTEL—Low weekly rates. With bath. $9 to $12. JA. 3-9871.

ARLINGTON Hotel, daily-wkly. rates. Off-street parking. JA. 3-9843.

ROOMS FOR RENT

Rooms—Furnished 105

GENTLEMEN
SINGLE rooms, $7.50 up. Large double, 2 young men, $7.50 each, weekly rates, use of snack bar, large refrigerator, showers, fans, maid service, linens. Attractive quiet home. TR. 6-8555.

GENTLEMEN — Single rooms, $6.75 to $9 weekly. Distinguished home. Briarcliff road near Ponce de Leon. Fans, innerspring beds, lounge, television, use of kitchen, showers, maid service. DR. 7-6046.

NEAR SEARS — Lovely bedroom and den. Accommodate 2 or 3. Attractive private home. Kitchen privileges could be arranged. 644 Somerset Terrace, NE. TR. 4-6656.

CLEAN, COOL, FIRST - FLOOR ROOM. ADJOINING BATH. PRIVATE HOME. CONVENIENT TO BUS. ALSO SHOPPING AREA. TR. 5-2001.

882 NORTH AVE., NE—2 girls, lovely room, bath, nice residential section. Convenient transportation. TR. 6-3576 after 5:30 weekdays.

BELVEDERE-MIDWAY area. Business couple to share home with widow. Reasonable. Home privileges. BU. 9-2167.

BROOKWOOD SECTION — 2 blocks west Peachtree, 1 or 2 Christian ladies. Private bath. Nights, TR. 2-2129.

LARGE, well-furnished bedroom. Semiprivate bath. Kitchen privileges. Suitable for 1 or 2. Reasonable. TR. 2-3182.

NEAR BRIARCLIFF HOTEL—Beautifully decorated room for gentleman. With own entrance. No drinking. TR. 2-8169.

VIRGINIA-HIGHLAND section. Private bedroom for 2 girls, semiprivate bath and kitchen. TR. 4-0155.

LENOX SQUARE — Lovely rms., share bath, or priv. rms. and bath with kitchen privilege, CE. 7-6229.

LOVELY summer or permanent home for single woman. 1821 Bragg St. Come Clairmont Rd. to Bragg.

LARGE room, private entrance and bath, near Emory, 16 Noble bus, references. Young man. TR. 2-0708.

NORTHEAST — Sleeping rooms, also unfurnished terrace apartment. MU. 8-0608, Mrs. Robinson.

NEAR 15th and Peachtree. Large room, twin beds, walk-in closet. Business people. TR. 4-3571.

GENTLEMAN. Private home, entrance, bath, Parking. Lovely neighborhood. CE. 7-3479.

COLLEGE PARK — Private home. Business ladies. References. PO. 6-0869, after 6 p.m.

BUSINESS LADY — Private home, bedroom, bath privileges. Maid. DR. 8-6787, after 6 p.m.

HAPEVILLE — Nice room, cleaned daily. Refrigerator. All conveniences. PO. 1-8243.

BRIARCLIFF-PONCE DE LEON — Quiet home. Gentleman. TR. 6-1459, GL. 7-6211.

PEACHTREE CR. — Gentleman. Room, private lavatory, nice home. TR. 5-5902.

DECATUR — Nicely furnished room, private home, every convenience. DR. 3-3470.

GENTLEMAN — Northeast. Private home, quiet. All conveniences. TR. 6-1483.

BETWEEN Peachtrees, business girls. Large, cool room. Private bath. TR. 8-8464.

MORNINGSIDE—Private home, lovely room, bath. Gentleman. TR. 6-6185.

WEST END, furnished front room, very reasonable. Gentleman. PL. 3-8254.

WEST END—Large rooms, private home. Kitchen privileges. PL. 5-9092.

NORTHEAST. 2 very nice rooms, private bath for 2 gentlemen. TR. 6-6951.

P'TREE-7TH ST. BLDG.SEC.—Cool corner room. Bus. men. TR. 2-5381.

PEACHTREE — Furnished rms. for gentlemen. TR. 5-8057, TR. 4-2080.

NORTHEAST — Pleasant room with bath, private residence. CE. 3-8393.

P'TREE-COLLIER RD. SECT. TERRACE RM., BATH. TR. 4-3421

FURN. RMS. — SLEEPING RMS. $6-$8 WK., 229 13TH ST., NE.

ROOMS—Downtown. Day, week, mo. $1.50 per day and up. JA. 3-9142.

HOME for Tech students for the summer. Frigidaire. TR. 2-9545.

Rooms—Fur. or Unfur. 107

NORTHEAST—Brick guest house, studio room, decorated new for you. CE. 3-2150.

H'keeping Rooms—Fur. 108

NORTHEAST, 770 Boulevard. Efficiency, utilities furnished. Sober adults. TR. 2-2180.

NORTHEAST—Private entrance, connecting bath, Frigidaire, hotplate. TR. 6-0524.

H'keeping Rooms—Unfur. 109

SOUTHWEST—Two rooms, private bath, all utilities. PL. 5-5657.

RENTALS

Apartments—Furnished 114

BRAND-NEW BLDG.
COMPL. AIR COND.
706 Charles Allen Dr., NE (Rear)
Formerly Park Way Dr.
Between Ponce de Leon Ave. and Piedmont Park
LARGE bedroom, double closets. Large living-dining room. Fully equipped kitchen. Tiled bath — enclosed tub and shower. All new furnishings. Paved parking area. $105 month. Open for inspection Saturday and after 1 Sunday. JA. 3-8914, weekdays; nights-weekends, TR. 5-3220.

THE DARLINGTON
2025 PEACHTREE RD., NE
FREE SWIMMING POOL
1-MONTH TO 1-YEAR LEASE
2-ROOM EFFICIENCIES
WITH KITCHEN AND BATH
FURNISHED OR UNFURNISHED
SHOWN DAILY 9 TO 9—SUN., 1-4
PHONE TR. 5-2511

Apartments—Furnished 114

OGLETHORPE APTS.
CHILDREN WELCOME
SWIMMING POOL
GL. 7-5201, GL. 7-5787

Hotel Georgian Terrace
659 PEACHTREE ST., NE
SEVERAL nice suites avail. for permanent guests. Complete hotel service. No cooking facilities. Dining room open for 3 meals daily. For appt. to see: Call Mgr., TR. 2-6671.

1050 PONCE DE LEON TR. 4-9711
HOTEL BRIARCLIFF
Luxury Without Extravagance
EFFICIENCY and 1-, 2-bedrm. apts. Fully equipped kitchen with utensils. TV-AIR COND. — FREE PARKING
MONTHLY, WEEKLY, DAILY
FULL HOTEL SERVICE

311 CLERMONT AVE., East Point. 5 minutes' drive to Ft. McPherson. 4-rm. terrace apt. All utilities furnished, off-street parking. $90. JA. 3-2514.
BREWER-HEAD CO., REALTORS
Ga. Sav. Bank Bldg.

858 PARKWAY, NE
(Corner 7th St.)
NEWLY decorated, new furniture, 2 bedrooms, living room, kitchen, bath, block of Va.-McLynn bus line. $125. TR. 6-2281.

DECATUR
NICELY furnished, newly decorated 4-room apartments, $79.50, $85 and $100. Efficiencies, $69.50 and $75. Adults only. DR. 3-1387.

CLERMONT HOTEL
AIR-COND. bedroom and efficiency apts. Completely furnished. Hotel service. Free parking. 789 Ponce de Leon Ave., TR. 4-8611.

DEERFIELD APTS.
2, 3 or 4-RM. apts. Furn. (except linens). Refined, settled ladies, gentlemen or married couples. Call 10 to 4 p.m., TR. 2-4193.

NEAR AIRPORT
NEW and clean 2-bedrm., central air-cond. $160. PO. 1-2421.
J. GORDON CANTRELL, RLTR.
326 Hardin Ave., College Park

NORTH of Ponce de Leon—Air conditioning optional. Large, clean apartments from $100 to $150, plus utilities. Heat and water furnished. Adults. TR. 6-6503 or TR. 6-1384.

NEAR PIEDMONT PARK
MODERN pine paneled, 1 BR., L.R., D. R., kit. comb. Tiled bath. Priv. Ent. Prefer couple, or men. TR. 6-8080, TR. 5-8421.

FURNISHED 3-room apartment, redecorated, completely private. Utilities furnished. References required. $20 a week — 1236 Woodland Ave., SE, MA. 7-8341.

COLLIER RD.-P'TREE
4 LOVELY ROOMS, $110.
OWNER, Mrs. Cleo Egan. TR. 4-8121.

3-ROOM and bath terrace apt. Completely furnished, complete privacy. Lights, water, heat furnished. 839 Ormewood Terr., SE. MA. 2-2734.

1, 2, 3 BEDROOMS
LOCATED IN SOUTHEAST
MA. 7-5701, MA. 2-2776, MA. 2-2793
Children Welcome

PINE PANELED cottage in woods. 1 large room, kit., bath. Lenox Rd., NE. $85 per month, plus utilities. CE. 3-9989; CE. 3-3361.

BEAUTIFUL, all-new furniture, 3½-room terrace, ½ block from bus. Suitable 2 or 3. $125. 23 Peachtree Ave., NE. CE. 3-8969.

926 DALNEY STREET, NW (off Tenth). Living room, bedroom, kitchen, private entrance, shower, utilities, $65. TR. 6-5495.

OFF Collier-Howell Mill road. Nicely furnished, air-cooled; beautiful surroundings. Business couple. No drinking. TR. 5-4278.

1001 WEST PEACHTREE — Efficiency apartment, bath. Parking. Utilities. Reasonable. Monthly, weekly. TR. 4-9178.

3 LARGE rooms and bath, private entrances. Northeast section. Near transportation. All utilities furnished. TR. 6-7978.

ANSLEY PARK — Completely furn. inc. one bedroom and den; in apt. bldg. Refs. and lease. TR. 2-8521 or CE. 3-4080.

NEAR TECH—Mod. 2 rms., priv. bath. 560 Luckie St., No. 5. $50. JA. 2-3065. GIFFORD REALTY CO., Vol. Building.

WEST END—Attractively decorated, clean efficiency. Completely private. Business adults. Utilities. $57.50. PL. 3-2160.

PEACHTREE ROAD—Would like to share nice apartment with business lady. References exchanged. CE. 7-5239.

COTTAGE
BUCKHEAD — 2 bedrooms, living, dining, kitchen, tub, shower. CE. 3-2432.

NEAR GEORGIA TECH
2-BEDRM. apt. $80. 598 Williams St., NW, corner North Ave. TR. 4-1314.

3 LOVELY ROOMS
830 Pdmt., $85. TR. 2-3377, TR. 6-3466

VERY NICE APT.
942 JUNIPER, NE—1st floor, left.

NEWLY decorated, nicely furnished 4-room apartment with 2 bedrooms. Convenient to everything. BL. 5-5415.

SYLVAN HEIGHTS — Apartment 4. Two nice girls, share 2-bedroom apartment with same. PO. 1-7711.

NORTHEAST — 3-room apartment, private entrance, ½ block from downtown trolley. Call DR. 8-4346.

GARDEN HILLS—Convenient, lovely 3 rooms, bath, completely furnished, private entrance. $100. CE. 3-4881.

ARGONNE, NE—Business girl to share apartment with same. JA. 5-8401, days; TR. 4-1571, nights.

ATTRACTIVE apartments. Private bath. $11.50-$15.00. 909 Washington, 448 Boulevard, MA. 2-6166.

WEST END—Small apartment. Private entrance, bath. Business couple. Transportation. PL. 3-1638.

BUCKHEAD — 2 girls to share air-conditioned, 2-bedroom apartment. CE. 3-1928—CE. 3-5914.

SYLVAN HILLS — Three rooms, utilities, private bath, entrances. Couple. $90. PL. 3-6449.

NEAR FT. MAC—2 rooms, private bath, entrance, adults. 1141 Astor Ave., SW. PL. 3-3003.

55 ATLANTA AVENUE, SE—Lovely 3-room, bath. On transportation. $65 a month. MA. 7-8529.

EMORY TERRACE — 4 rooms, screened porch, private entrance. Adults. DR. 3-7210.

NEAR FT. McPHERSON—2 rooms, kitchenette, private bath and entrance. PL. 3-0803.

FOUR full-size rooms, private tiled bath. Private home. Excellent condition. TR. 2-3182.

NORTHEAST—Lovely home, efficiency, convenient, utilities, business people. TR. 6-7889.

NORTHEAST — Young girl to share apartment with two girls. TR. 2-2187 after 5 p.m.

SMALL, furnished garage apartment. Garden Hills. Suitable for single person. CE. 7-2703.

NORTHEAST — 732 Edgewood Ave. 1-room efficiency. Mrs. Youngblood, downstairs.

LULLWATER ROAD, near Emory—Bachelor garage apartment. Private. DR. 7-3415.

NORTHSIDE — 3 rooms, air conditioned. Employed adults. References. CE. 3-9444.

NICE 3 rooms, Apt. 8, 1338 McLendon Ave., NE. $85. BU. 9-6010, JA. 2-4381.

NORTHEAST—Five rooms. Spacious closets. Carport. Business couple. CE. 3-2472.

EAST ATLANTA — Modern clean, private. Child accepted. Utilities. TR. 5-1373.

COLLEGE PARK—Efficiency. Utilities furnished. Near transportation. PO. 1-5987.

MARRIED couple. No drinking. Unusually beautiful location. Utilities. DR. 8-7486.

1089 NORTH AVE., NE—Efficiency, on bus line. Shopping center. Window fan.

EMORY SECTION — Terrace apartment. 1347 Emory Road, NE. DR. 8-8960.

GRANT PARK — 2 rooms, private bath, entrance, working people. JA. 2-7250.

MARIETTA — 2 bedrooms, private bath, entrances. $17.25 week. TR. 4-2002.

595 MORELAND AVE., NE—Small 2-room apartment. Also extra bedroom.

EAST POINT—3 rooms, private bath, entrances. Conveniences. TR. 5-1620.

EMORY SECTION—Walking distance hospital. 3 rooms, bath. DR. 8-6384.

1436 N. HIGHLAND, NE — Bedroom, bath, kitchen. $60 including utilities.

NORTHEAST, near Sears—4 rooms, utilities. $20 week. Adults. TR. 4-4371.

4TH and Argonne. 2 bedrooms, business girls. Reasonable. TR. 6-1201.

OFF Ponce de Leon, 710 Penn, Apt. 4. 3 rms., util. $77.50 mo. CE. 7-0032.

835 JUNIPER, NE—EFFICIENCY Clean, comfortable, conv. TR. 2-8615.

NORTHEAST—2, 3 rooms. Utilities furn. Business couple. TR. 2-1586.

835 ST. CHARLES AVE.—Private entrance. Utilities. $65. TR. 2-4920.

COMPLETELY FURNISHED APARTMENT. 881 Ponce de Leon Ave.

AIR-COND. eff. apts. All util., parking. $18.50 wkly. up. JA. 3-8678.

GRANT PARK—1-room efficiency. Also sleeping room. MA. 7-8369.

EUCLID AVENUE — 3 bedrooms, utilities furnished. JA. 2-8875.

COLT .45 Auto. 2, like new. Registered VA. $50 each. PO. 7-0986.

LARGE 4 rooms, natural finish. Near Ft. Mac. 385. PO. 1-9963.

63 CAIN, NE—Utilities and linens furnished, $10.50-$14 week.

233 14TH ST., NE—Small upstairs apartment with utilities.

Apartments—Unfurnished 115

1240 Oakland Drive, SW
1 BEDROOM APTS., redecorated. Convenient to trolley, parks, schools and churches. Comb. liv. room, dining room and kitchen on first floor. Bedroom, bath and child's room on second floor. Rental $65. Call MRS. MARTIN, PL. 5-5320.
Ward Wight Realty Co.
Healey Bldg. Realtors JA. 4-7585

Apartments—Unfurnished 115

Peachtree Garden Apts.
WE HAVE for immediate occupancy lovely 1-, 2- and 3-bedroom apartments, furnished or unfurnished. Call CE. 3-4375 or CE. 3-5571.

VERY convenient to downtown Atlanta because of the Super Lenox Limited bus that runs on the Expressway. An excellent grammar school across the street from the apartments. New launderette on grounds.

Bolton Apartments
LOVELY 2-bedrm. apartments available shortly. Convenient to Georgia Tech and downtown Atlanta because of the Expressway. Call SY. 4-2621 or SY. 4-8787.

Spring Lake Apts.
A LOVELY 2 - bedroom, 2nd - floor apartment available. Come by 1374 E. Rock Springs Road or call TR. 2-7338.

OGLETHORPE APTS.
2170 JOHNSON FERRY RD.
NORTHEAST ATLANTA
SWIMMING POOL
FOR TENANTS ONLY
1, 2, 3 BEDROOMS
30-DAY AGREEMENT
CHILDREN WELCOME
FURNISHED-UNFURNISHED
STOVE, REFRIG., WATER FURN.
APTS. SHOWN FROM
9 a.m. to 9 p.m. Monday through Sat.
2 p.m. to 9 p.m. Sunday
GL. 7-5201, GL. 7-5787

BLAIR VILLAGE APARTMENTS
1, 2 and 3 bedrooms in SE
FURNISHED OR UNFURNISHED
$49.50 UP
PRIVATE SWIMMING POOL
FOR RESIDENTS ONLY
No Deposit on Unfurn. Apts.
Atlanta Transit Express buses.
30-Day Agreement.
Clean, Freshly Decorated Apts.
Adjoining Schools
Shopping Center on Grounds
Spacious Yards and Play Area
Organized Baseball League
CHILDREN WELCOME
Let us show you an apt. today. OPEN until 9 p.m. Monday through Saturday, Sunday 2 p.m. until 9 p.m.
TELEPHONE MA. 7-5701

BY OWNER—The only really Park Ave. apartments in Atlanta. You will have a choice of two. Each has 2 large master bedrooms and 2 large luxury baths with dressing rooms, full-size formal dining room, spacious formal living room. One has Florida room with built-in TV and many other luxuries, creating a livability not to be had elsewhere. The other has TV room. All extras one could imagine, including large awning-covered porch and double sun deck. Each room separately air conditioned. Steam heat. Both apartments have most modern of paneled kitchens with double built-in Tappan ranges and Frigidaire dishwashers. Located in Atlanta's most exclusive Northwest section. Easily accessible to all churches and the heart of Buckhead. Only a 5-year lease will be considered and this only to a responsible party with good D&B rating. Second-floor apartment, $5,000 per year; ground-floor apartment, $6,000 per year. For any further information, address Apartments, P. O. Box 11851, Atlanta, Ga.

SYLVAN-CHERYL
SOME FURNISHED
ATTRACTIVE brick 1- and 2-bedrm. apts. Refrig., stove, water, venetian blinds furn. Ample storage space. Conv. Ft. Mac, airport. Sylvan Rd. at Cleveland Ave. PO. 1-7317.

OAKLAND COURT
EFFICIENCIES, $52.50
1-BEDROOM, $62.50-$65
BETWEEN DeKalb Ave. and Hardee St. Apts. shown Sunday between 2-5 p.m. JA. 4-8514 or MU. 8-1613. Go Moreland Ave., NE, to Hardee St. and then 2 blocks.

SKYLAND APTS.
TWO BEDROOMS
FINEST modern-priced apts. in Atlanta, adjoining new school and shopping center. Corner Buford Highway and Clairmont Rd., NE. Call resident manager, ME. 4-4911.
D. L. Stokes & Co., Inc.
Brokers. 680 W. P'tree. TR. 6-3361

NEW APARTMENTS
3660 Peachtree Rd., NE
2 Blocks Lenox Square
Air Conditioned
2 BEDROOMS, 2 BATHS
FULL din. rm., large liv. rm., built-in oven and surface unit, dishwasher, 6 closets. Most beautiful and best-kept apt. in Atlanta. $175 mo. Res. Manager on premises, Apt. G-1, CE. 3-9906; ofc., JA. 5-4749.

EMORY WOODS APTS.
2158 N. DECATUR RD.
SPACIOUS GROUNDS
EMORY SECTION
EFFIC., 2- and 3-bedrm. apartments. Conv. to Decatur and Emory. On trans. and at super shopping center. Redecorated. Nursery, Kindergarten and laundromat on premises. Water, venetian blinds, stove and refrig. furn. ME. 4-3777.

COLONIAL HOMES APARTMENTS
ATTRAC. 2-bedrm. apts., off P'tree Rd., adjoins Bobby Jones Golf Course. 6 to 8 closets. Garage, stove, refrigerator, water furn., $97.50 to $105. Shown Mon. through Fri., 9 a.m. to 5 p.m., Sat. 9 to 11 a.m.
B. THORPE & CO., INC
RENTAL AGENTS
214 Colonial Homes Dr., NW
TR. 4-9729

For Gracious Living
It's
TWIN OAKS APTS.
3000 COLLEGE AVENUE
DECATUR SECTION
$75 AND UP
FURNISHED AND UNFURNISHED
TELEPHONE DR. 3-1736
OPEN until 9 p.m. Monday through Saturday, Sunday 2 p.m. until 9 p.m.

LUXURY APARTMENTS!
AMBERIDGE ARMS!
AIR CONDITIONED — SWIMMING POOL, ELECTRIC KITCHEN
FURNISHED
2 BEDROOMS, on transportation, one block from direct Atlanta trolley. Only $125 mo. Call DR. 3-6813 for details.
1031 SCOTT BLVD.
NEAR CLAIRMONT

AVAILABLE NOW
1-BEDROOM APT., $70 mo. Stove, refrigerator furn. Lindbergh Dr., E. of P'mont Rd.
LINCREST APTS., INC.
780 Lindbergh Dr., NE CE. 3-4424

OPEN FOR INSPECTION
1737-A, N. Decatur Rd.
NEW AND SPACIOUS!!!
HAVE you seen the lovely wooded setting at Emory Valley apts.? 1,200 SQ. FT. AT ONLY $139.50! Brand-new 2-bedroom units with 1½ baths, built-in kitchen with colored appliances, huge closets. Schools, church, shopping center, trolleys, off-street parking. All conveniences. CE. 7-3191.

ESTATE LIVING
THREE MILES FIVE POINTS
1 AND 2 BEDRMS., $59.75 TO $71.50
$25 AND $35 DEPOSIT
6-MO. and 1-YEAR LEASE
WELLSWOOD
MA. 7-9955
544 BURROUGHS ST., SE

Apartments—Unfurnished 115

10 26TH ST., NW
UNDER CONSTRUCTION—1- and 2-bedrm. apts. Completely elect., air cond., wall-to-wall carpets. Should be avail. by Aug. 1. $127.50 and $150 per month. Call JAY HENDON, evenings, residence, CE. 3-4652.
SHARP-BOYLSTON CO.
10 Auburn Realtors JA. 2-2929

561 N. HIGHLAND AVE., near North Ave. Newly decorated. 2 bedrooms, $77.50.
850 BRIARCLIFF RD. near Virginia Ave. 1 bedroom, sunporch. $67.50.
232½ SYDNEY ST., SE. 4 rooms and bath, $41.25.
BREWER-HEAD CO. JA. 3-2514
Realtors Ga. Sav. Bank Bldg.

Ormewood Apartments
NEWLY decorated garden apt., $70. 2 bedrms., lge. liv. rm., kit. with din. area, refrig., stove. On transp., convenient to Grant Park, Roosevelt High School, shopping. JA. 5-5428.

BRAND-NEW
Air Conditioned, Swim. Pool
2 BEDRMS., range and refrig. furn., $95 to $100.
LOCATED IN AVONDALE ESTATES
THE VILLA
DR. 8-5742 AFTER 6 P.M.

2-BEDRM. apt. with built-in kit. Water furn. In apt. bldg. $87.50. 211 Kirkwood Rd., NE.
3-RM. unfurn. apt. Stove and refrig. and water furn. $55. 1404 McLendon Ave., NE. Mr. Cooper, JA. 3-8877, JA. 4-4552.
Thomas Realty & Ins. Agcy., Inc.
1164 Euclid Ave., NE JA. 4-4553

Apts. Nearest Ft. Mac
NEWLY DECORATED
Water, stove, ref., blinds furnished
2 Bedrooms—$65.75 to $85.75
3 Bedrooms—$77.75
PL. 8-1491; nights PL. 8-5954

Low Down Payment
EXTRA-CLEAN 7-room, half-basement brick. Central heat, carpets, blinds. Fenced-in, wooded lot. GI or FHA. 219 Martha Ave., NE. Manning & Co., Real Estate Broker, 413 Grant Building. JA. 5-2541, GL. 7-2362.

P'tree. Brookhaven Apts.
4120 PEACHTREE RD.
NOW available, 3-bedrm. apts. Redec.
Ample closet and cabinet space
Adj. to schools, shopping, transp.
$95 month, CE. 7-3929

PIEDMONT COURT
E. WESLEY APTS.
TWO- and 3-BEDRM. APTS., $92.50 and $98.50. Located corner of Piedmont Rd. and East Wesley Rd., NE. Adjacent to Broadview Plaza Shopping Center. CE. 7-0303.

Decatur Apts. Avail. Now
EFFICIENCY apt. $60 or can rent with additional bedrm., $75.
3-RM. APT. Conv. everything $72.35
LARGE 5-rm. apt., $93.50. DR. 3-3394
Cary Bone Rlty., Realtors
158 Sycamore St., Decatur

BEAUTIFUL new 850-sq.-ft. terrace apartment in new $28,000 home. 2 bedrooms, breakfast bar, stove, refrigerator, automatic washer furnished. Private entrance. 10 minutes from downtown by expressway. Young men or working couple, no children. ME. 4-4659.

2520 PEACHTREE RD.
TWO bedrooms, two baths, air-conditioned, fireproof, elevator service with inside parking. Utilities furnished. $245 per month. References and lease required. Bldg. Mgr., CE. 3-4617.

425 LINDBERGH DRIVE, NE
5 ROOMS, AIR CONDITIONED, CHILDREN ACCEPTED $135
Redd & Baldwin Rlty. Co.
Realtors, 216 Healey Bldg., JA. 1-2258

1370 HARDEE ST., NE — 8-room duplex. 4 rooms each apt. $55 per mo. each.

1210 PEACHTREE VIEW, Brookhaven. 4-room garage apt. Water and stove furn. $60 per mo. E. E. Beavers, MU. 8-1410, Austell 9693.

ROCK SPRING APTS.
2-Bedroom Apts.
STOVE, refrigerator, water, blinds furnished. Will decorate to suit tenant.
1421 East Rock Springs Rd., NE
TR. 6-4222

GOLDSBORO APTS.
1332 Euclid Ave., NE
CHOICE corner 2-bedroom apt. Stove, refrig., blinds, water furn. $85 month. JA. 5-9982. Morris A. Bryan & Co.

Bought Home, Must Sublease
Newly Decorated 3-Bedrm. Apt.
One month's rent free.
Rent $77.75 per mo., 10-mo. lease
Call PL. 8-1491; Nights PL. 8-5954

ADAIR OAKS APTS.
PONCE DE LEON-ADAIR Courts section. Avail. now. Redec. 2 bedrooms. Air-cond. Stove, refrig. furn. Open today, JA. 2-5724; nights, DR. 3-1113.

CLOSE BY FT. MAC
Newly Decorated 3-Bedroom Cottages
Water, Stove, Refrigerator Furnished
$82.75 and $89.75
Call PL. 8-1491 Nights PL. 8-5954

BROOKHAVEN
4 NEW 2-bedroom apartments available about July 1. 1 block off Peachtree. $100 per month. With air conditioning, $110. ME. 6-1629.

EUCLID COURT APTS.
1335 EUCLID AVE., NE — Attractive 1-bedroom unit. Stove, refrigerator, venetian blinds, water furnished. $62.50. JA. 4-7368.

HOUSEKEEPING — Large living room, den, 2 bedrooms, 2 baths, dining room, kitchen, passenger and service elevators, 2 balconies, garden view; hotel service available. TR. 5-3461, general manager.

Swim. Pool, Air Cond.
NEW—1-BR., $107.50; 2-BR., $122.50. Din. rm., d'wash., disposal, lndy. 1647 Briarcliff Rd., NE. TR. 6-5261 CE. 7-0134.

NEW AIR-COND. APTS.
111 COLLEGE ST., Forest Park
1-2 BEDROOMS. Open for inspection any time. Call Mon. through Fri.
MA. 7-2942

817 PONCE DE LEON
4 ROOMS, steam heat, free off-street parking. Nice. $69.50.
ROOKER, INC. MU. 8-6550

EMORY — Beautiful, new upstairs apartment. Outside entrance. Living room, dining area, fully equipped kitchen, bedroom, spacious closet, bath, utilities, garage. $75. DR. 3-8698.

3R. APTS., $55.50
LAVILLA APTS. MA. 2-0930
767 S. PRYOR RD.
LOOK FOR YELLOW SIGN

AIRPORT AREA
1- AND 2-BDRM. apts. Kits. furn. or unfurn. PO. 1-2421.
J. GORDON CANTRELL, RLTR.
326 Hardin Ave., College Park

AIR CONDITIONED
NEW BLDG. BUCKHEAD SECTION
1 BEDRMS., $125. Available August 1st. CE. 7-2207 or JA. 3-8646.

3734 PEACHTREE RD.
2-BEDROOM apt., all utilities furnished except elect. $105. Owner. JA. 3-5747, Janitor, CE. 7-7706.

HAPEVILLE—Near airport, 1 bdrm., liv. rm., large kit., stove and refrig., tiled bath, garage. The McCord Co., Hapeville, PO. 7-1546, nights PO. 7-1244.

NEAR SEARS
3-RM. effcy. TR. 5-6922, TR. 5-8450. 800 Greenwood Ave., NE. See janitor.

596 E. MORNINGSIDE, 2nd flr., 2 bedrooms, 2 baths. Heat, gas, water, stove and refrig. furn. $112.50 mo. Askew-Nations Co., CE. 7-7568.

EAST LAKE section, 3 rooms, bath. Kitchen, breakfast suite, utilities, furnished. Prefer business adults. On transportation. DR. 7-1913.

1063 ROSEHAVEN TERR., SW. 2-bedrm. unit; hdwd. floors; tiled bath, gas heat. $66.50. Dreger Realty Co., 5 Ivy St., NE. JA. 3-2512.

COLLEGE PARK, 205 W. Walker Ave.—2 bedrooms, living room, dinette, kitchen, parking area. Available June 1. PO. 6-3239.

WEST END, 394 Holderness St., SW 2 extra-large room apartments. Gas, lights and water furnished. Rent $42 month. Call PL. 3-6291.

38 12TH ST., NW—Efficiency, 2 rooms, bath. Stove, refrigerator, all utilities furnished. $48.50 month. Apply apartment No. 1.

NEAR SEARS
3-RM. effcy., also 1 bedrm., TR. 5-6922, TR. 5-8450. 800 Greenwood Ave., NE. See janitor.

PEACHTREE HILLS—Small upstairs apartment. Private entance and bath. Murphy bed. Stove, refrigerator. TR. 2-8494.

NORTHEAST — Redecorated. One bedroom. Triplex. Blinds, water, stove, refrigerator furnished. $75.00. BL. 5-2432.

TERRACE apartment, private entrance, bath, 4 large rooms, new. Couple only. 4555 Campbellton Rd. DI. 4-0468.

EAST ATLANTA—3 spacious rooms. Private. Refrigerator, stove, blinds, carpets. Garage. Transportation. MA. 7-2041.

NORTHEAST — 2 nice cool rooms, private entrances. Stove, refrigerator. Business couple or lady. DR. 3-0479.

513 PEARL ST., East Point — 3 rooms, private ent. Refrig. Stove, furn. $40 mo. Near schools. PO. 1-1869.

545 NORTH HIGHLAND AVE., NE—3 rooms, bath; stove, refrigerator. $55. Apply apartment 2. TR. 4-8768.

1144 NORTH AVE.—Apt. 8, (at Moreland). 3 rms., scrnd. porch. Heat, water. TR. 6-4201, nights PL. 3-5556.

UNUSUALLY attractive 1-bedrm apt. with patio. Near East Lake country club. Couple preferred. DR. 3-2389.

LITTLE FIVE POINTS — Efficiency. Like new. Private bath. Stove, refrigerator. Adults $55. DR. 6-5514.

DECATUR—MODERN APARTMENT ALSO, AIR-COND. APT., ATLANTA For details, call CE. 3-4001.

Apartments—Unfurnished 115

1241 MEMORIAL DR., SE — Completely redecorated 2-bedroom apts. Apply to Resident Manager.
DECATUR — Two-bedroom terrace apartment. Convenient to transportation. 140 Adair St., MA. 7-4089.
2-BEDROOM apartment. Near Candler-MacAfee shopping center. $65 month. BU. 9-8057 after 6 p.m.
ANSLEY PARK — Two bedrms., modern kit., in apt. bldg. Heat and water. TR. 2-8521, CE. 3-4080.
NORTHEAST, three large rooms, bath, porches. Kitchen and water furnished. Triplex. DR. 3-8111.
1066 SPRING ST. at 12th. 6 real nice rms., bath, stove, refrig., util. $99.50. TR. 5-8865 after 5:30.
COLLEGE PARK—2 bedrooms, newly decorated. All utilities. Completely private. $70. PO. 7-7598.
286 9TH ST., NE, Apt. 4. New A/C 1-bedrm. apt., $85. Wall Bros., 975 W. Peachtree. TR. 6-2616.
SOUTHEAST — East Atlanta. Modern 3-room brick duplex apartment. $48.50, $52.50. JA. 2-0317.
DECATUR — Spacious private two-bedroom apartment. Stove, refrigerator, garage. DR. 3-7194.
NORTHSIDE garage apartment. Ideal for single or couple. All utilities included. $65. TR. 4-4844.
BUCKHEAD — Unusual, new, two bedrooms, one bath. Spacious kitchen. Porch. CE. 3-0586.
ANSLEY PARK — Real modern apartment, suitable 3-4 adults. Patio, barbecue. TR. 2-069.
PEACHTREE-PIEDMONT PARK — Efficiency apartment. Private bath, entrance. CE. 3-1663.
NORTHEAST — Newlywed special. 1 bedroom. Stove, refrigerator, utilities. $85. DR. 7-8491.
DECATUR — 5 nice rooms, utilities furnished. Convenient transportation, schools. DR. 3-8891.
NEAR GEORGIA TECH—New beautiful 3-room-bath back. Convenient location. HE. 5-1186.
NORTHEAST — Bedroom apartment, efficiency. $60 — Near Sears, Ponce de Leon. BL. 5-0287.
HOLLY ST. off 14th—Terrace apt., 3 rooms, private bath and entrances. Clean. TR. 6-3695.
GLENWOOD-CANDLER section. New 2-bedroom apartment. On trolley. $87.50. DR. 3-7866.
NEAR stores, trolley, school. 2 bedrooms, refrigerator, stove, water. BU. 9-3191.
NORTHEAST—5-room terrace apartment. Stove, refrigerator furnished. TR. 4-1938.
HAPEVILLE — Reasonable rent. Quality apartments. Bu. PO. 7-5451, TR. 2-1298.
NEAR SEARS, West End, 4 rooms, bath and kitchenette. 57 Lawton St., Southwest.
292 NINTH ST., NE. Five large rooms. Stove, refrigerator. Adults. TR. 6-8947.
SOUTHEAST—3-room terrace. With stove, refrigerator. All private. DR. 3-1474.
EAST POINT—3 rooms, bath, private entrances; transportation. PO. 1-1239.
NORTHEAST—3 rooms, bath, porch. Stove, refrigerator, garage, $65. TR. 2-1716.
NORTHWEST SECT. — Apartment. Ideal for 2. Stove furnished. SY. 4-7706.
TOP LOCATION just off Peachtree 1-bedrm. apt. $69.50. ME. 4-2789
HOLMES ST. APTS. TR. 5-3190
Newly decorated.
1344 N. HIGHLAND. Nice 1-bedrm. unit. $67.50. TR. 4-345. Taylor Rlty.
COLLEGE PARK—4 rooms, bath. Private. $55. 110 West Mount Street.
SOUTHWEST—3 large rooms. Couple. Private bath and ent. PL. 3-1511.
NEAR Conley, 2-bedroom, 2-screened private porches, $65. DR. 8-8973.
REAL nice one-bedroom duplex. Available July first. BL. 5-2760.
NEW AIR - CONDITIONED 2-BEDROOM APTS. — JA. 1-4749.
653 BOULEVARD, NE—One-bedroom apartment, $55. TR. 2207.
THREE-ROOM apartment. Couple. 1404 Byrere Terrace, SW.
PEACHTREE ST.—bedroom apartment. Adults. TR. 4-6127.
745 BLVD., NE, near Grady High, vacant, $56. TR. 4-2397.

Apartments—Fur., Unfur. 116

PEACHTREE HILLS
COR. PALMOUR DR.
NEW BLDGS., 2 bdrms., 1½ baths, 8 closets, stove, refrigerator, dishwasher, air-conditioned, heat and water furnished. Convenient to schools, shopping, transportation. Rent from $155 unfurnished to $21 furnished. Res. Mgr., Apt. A-1, CE. 3-3001.

Duplexes—Furnished 117

LIVING room, 2 bedrooms, dining room, kitchen. All utilities furnished. On trolley, block from Peachtree. Call Sunday, TR. 4-3629.
BROOKWOOD HILLS — 5 rooms, beautifully furnished. 2 bedrooms, walk-in closets. Near transportation. Adults. TR. 6-4588.
LITTLE FIVE POINTS — Three rooms, bath. On transportation. Adults. 1343 McLendon Ave., NE.
WEST END — Five rooms, two bedrooms, two children welcome. No drinking. $85 month. PL. 3-3598.
MARIETTA. 129 W. Dixie — Nice 5-room duplex near schools, Lockheed. $75. Marietta 7-1491.
NORTH BUCKHEAD, near Lenox Square — Private entrance. Yard. CE. 3-8907.
MORNINGSIDE — Three bedrooms, convenient to everything. Adults. TR. 5-6268.
NEAR Fort McPherson—3 large rooms, exceptionally nice. PO. 7-6755.

Duplexes—Unfurnished 118

AIR CONDITIONED
2 BEDRMS., liv. rm.-din. rm. comb., kit.-fam. rm. with built-in appliances, full basement, 2-car garage. 10 min. to downtown Atlanta. $175 mo. Call KEN MILLER, TR. 4-8005.

CLOSE TO BUCKHEAD
2-BEDRM. brick duplex available immediately. Stove and refrigerator furnished. References. $110 month. Call KEN MILLER, TR. 4-8005.
ETHERIDGE & VANNEMAN
Realtors, 4495 P'tree Rd. CE. 7-7527

CHAMBLEE
NEAT modernistic 2-bedrm. garden-type duplex apts. Knotty pine kit. cabinets, washer conn., priv. carport. All on 1 level. Water, refrig. and range furnished. $79.50 mo. Conv. to shopping and schools. Immed. occup. GL. 7-7258, John W. Cox Rlty. Co., 3530 Shallowford Rd.

BEST RENT VALUE
CHAMBLEE SECTION — Pine-paneled 2-bedrm. garden-type brk. duplex apts. 1 level, built-in kit. cab., carport at door. Conv. schools, shop. center. Swimming pool.
$74.50 GL. 7-8644

OFF STEWART
818 BROOKLINE ST., SW — Four rooms, bath. Nice porch. Newly decorated. Really looks nice. $60.
C. G. AYCOCK REALTY CO.
151 Nassau St., NW JA. 1-2114

NICE 2-BEDRM. DPLX.
ADJOINS Hapeville. Spacious city park. Conv. shop, transp., churches, public and parochial schools. $75. Ava Park Co., PO. 7-9152; PO. 1-3636.

322 WINNONA DR.
Will redecorate. Adults only.
$70 mo. 3 rms., garage and water.
Worley Field Rltrs.
328 W. Ponce de Leon DR. 8-1764

WEST END section — 2 large rooms, walk-in closet, semiprivate bath, private entrances, large front porch, stove, refrigerator, lights and water furnished. Couple only or settled lady. $39.50 month. TR. 4-4883.
CASCADE HEIGHTS — 1 bedroom, large pine-paneled living room, kitchen and dining area, tiled bath, plenty of closets and garage. Exclusive neighborhood. Call PL. 5-0652.

1265 N. H'land Ave., NE
NICE 5-room duplex. On bus line, conv. shop. and schools. Stove, refrig. $85. Now available.
FOREST PARK—New brick, 2 bedrooms, tiled colored bath, hardwood floors, plenty cabinets, closets, stove, refrigerator, blinds furnished, $80. PO. 7-0501.
BUCKHEAD — 2 bedrooms, living room, dining room, kitchen, one to three-year lease. $117.50. Refrigerator, stove furnished. Appointment, BL. 5-5234.
LENOX SQUARE—Available July 15. 1 block of Peachtree. New 2-bedroom, screened porch. Attic storage, stove, refrigerator. $92.50. CE. 3-7555.
478 SINCLAIR AVE., NE, 4 large rms., conv. shop., trans. Stove and refrig., $70. JA. 3-1563. Lawson-McManus Rlty., 1152 Euclid PL. 3-7314
BRICK — Liv. rm., din. room, 2 bdrms., Youngstown kitchen, tiled bath. Children welcome.
ANSLEY PARK SECT.—Duplex, 2 bedrooms, newly decorated. Near shop. center, transp. 515 Allen Rd. Avail. now. CE. 7-0303.
3 BEDROOMS, conv. to schools, churches, trans., shop. center, airport, Fort Mac. Stove and ref. $86 mo. Office, JA. 5-7476.
LOVELY 4-room invisible duplex, garage. Everything separate, front and back yard. 6 blocks from East Point. $75. PO. 6-1862.
958 HIGHLAND VIEW, NE—1 bedroom. Range, refrigerator, venetian blinds, garage, heat and hot water furnished. $75.
KIRKWOOD — Four large, comfortable rooms, large tiled bath, big closets. Available July 1. DR. 7-6000.
475 GRANT — 4 redecorated rooms, private entrances, bath. Transportation. Sober adults. JA. 3-1295.
LITTLE 5 POINTS — 4 rooms, water, stove, refrigerator. Twin beds. Adults. $65. JA. 4-4493, after 6.
1380 - 1384 DEKALB AVE., NE — 3 and 4 rms. $52.50 and $55 month. Adults. Redec. CE. 7-1416.
SECOND floor, duplex, living room, bedroom, kitchen, bath, stove, refrigerator. TR. 2-4396.
CASCADE-BEECHER, 3 rooms and bath, newly decorated, seperate entrances. PL. 5-3423.
HAPEVILLE—2 bedrooms, redecorated, conveniently located. $65 month. PO. 1-6580.
182 FELD AVE., Decatur—3 rooms. Stove, refrigerator, utilities furnished. DR. 8-0167.
NORTHEAST — Five large rooms. Adults only. $90. TR. 6-5302.

Duplexes—Unfurnished 118

612 NEWNAN AVE. East Point. 1107 Arlington Ave., SW. PL. 5-0497. PL. 3-9367.
EMORY—Modern, convenient, private, cool, 2 bedrooms, $90. TR. 3-1604.
905 WILDWOOD, NE—2 bedrooms, den, 2 baths. TR. 4-9873, TR. 5-9734.
56 MOBILE, NE. $115. 2 bedrooms, kit., din., liv., scr. porch. CE. 3-2152.
4 ROOMS with heat and water furnished, adults only. PO. 6-9769.

Houses—Furnished 120

CASCADE AREA — Share my seven-room home with settled business lady. References exchanged. $50 including utilities. PL. 8-2388 or DR. 8-8909 for appointment.
437 EMORY CIRCLE, NE—Comfortable, cool home. Adults. July and August. Utilities. $125 month.
S.W.—6 rooms completely furnished. $125. PO. 6-3185.

Houses—Unfurnished 121

TUXEDO ROAD
Four Bedrooms, Three Baths
Centrally Air Conditioned
Rugs, Drapes, Kitchen Equipment
$5,400
CE. 7-3463—CE. 3-4292

3834 PEACHTREE RD.
1 MILE past Lenox Sq.—3 bedrms., 2 baths, break. rm., kit., liv. rm., din. rm., screened porch. $175 mo. Shown by appt. only. CE. 3-0690.

323 TECH PL., NW—3 rms. and bath $38.75 mo.
BREWER-HEAD CO., JA. 3-2514
Realtors — Ga. Sav. Bank Bldg.

3-BEDROOM frame. Conv. to schools, churches, trans., shop. centers, airport, Fort Mac. Avail. now. $115 mo. 1688 Lisbon Dr., SW. Ofc., JA. 5-7476.

BUYRENT PLANS
LET US EXPLAIN—NW AREA
Northcutt Co., HE. 5-3244, HE. 5-5148

139 FAIRVIEW AVE.
3-BEDROOM brick. Choice location. $135 per month. DR. 7-3971.
COLLEGE PARK—Near airport and farmer's market. Convenient to everything. 2 bedrooms, modern, $65 a month. PO. 7-3951.
FOREST PARK — 2-bedroom brick, central heat, stove and refrigerator available, venetian blinds. Available July 7. PO. 6-0085.
EAST LAKE—Three-bedroom brick, two blocks to school, fenced back yard. $100 monthly. Available Aug. 1. HI. 3-7819.
2802 STONE RD.—Large 2-bedrm. brick apt. $75 mo. DI 4-1647. Hogan Rlty. Co. DI. 4-1100. 3766 Campbellton Rd., SW.
MARIETTA-Barnes Mill Subd. 3 bed-rms., $80. 2 bedrms., $70. Stove and refrig. avail. Mrs. King, PO. 7-2519, PO. 7-1774.
BELVEDERE—3 bedrooms. Fenced. Carpet, venetian blinds. Near schools, shopping, transportation. $100. BU. 9-4204.
LKWD. — No. 1 Meador Way. 3-bedrm. fr. $70. MA. 7-7000, MU. 8-5525. P'tree Land Co., Rltrs., 1850 Lkwd.
COLLEGE PARK — 6-room brick house, all conveniences. Fenced-in back yard. $85. Adults. PO. 7-2896.

1260 EASTLAND RD.
6 ROOMS, $90. BU. 9-8196
3-BEDROOM house, near Lockheed. $75. Contact Mr. Boatright, 516 Cochran Rd., Marietta 8-0258.
CASCADE HEIGHTS SECTION — Clean 2-bedroom home. Large lot. $75 month. DI. 4-0595.
EAST ATLANTA — 6 rooms, redecorated, schools, transportation. $85. PO. 1-4468.
NORTHSIDE — Choice 3-bedroom, 2-bath, family and recreation. $175 BL. 5-2660.
1622 WESTWOOD AVE., Southwest. 7 rooms. Children accepted. 090. PL. 3-0665.
NORTHEAST — Attractive little cottage, two rooms, bath, $52.50. ME. 6-7425.
DECATUR — 2277 Desmond Drive, 5 rooms, convenient location. ME. 4-8482.
FOREST PARK—for rent or lease. 3-bedroom brick home. PO. 7-3678.
NORTHWEST — Three rooms, bath. DR. 8-8640. Rent reasonable.
HOUSES for rent or sale. Avondale Realty. DR. 8-3631.

Trailers for Rent 123

SOUTHWEST SECTION — 4-foot. Private lot. Couple only. PO. 7-9984.
$12 WK. KINGSTON Trailer Park. Jonesboro Rd., Forest Park.
$10 TO $25 week. Allen Trailer Park. MA. 2-8735

Resorts 125

BEAUTIFUL Lake Summit, Blue Ridge Mountains, near Hendersonville, North Carolina. Furnished cottage, modern conveniences, private beach, servant's quarters, $85 week. CE. 3-7192, CE. 7-6427.
JACKSONVILLE BEACH — 4 rooms, 2 baths, oceanfront, sleeps 7. CE. 7-6056.

Suburban—For Rent 126

SPRING ST.
1,200 SQ. FEET, $170
TOMLIN REALTY CO.
3156 Piedmont Rd., Realtors

Business Property—Rent 128

Storerooms Available
Cross Country Plaza
SHOPPING CENTER
COLUMBUS, GEORGIA
DEMAND COMPELLED US TO BUILD ADDITIONAL AREA OF 80,000 SQUARE FEET. REMAIN THREE STOREROOMS ANY TYPE AVAILABLE. EXCELLENT FOR ANY TYPE BUSINESS. IT WILL PAY YOU TO INVESTIGATE.
B. THORPE & CO., Inc.
DEVELOPERS
214 COLONIAL HOMES DRIVE, ATLANTA, GA. PHONE TR. 4-9729 OR COLUMBUS, FAIRFAX 7-4610.
FOR LEASE — Two commercial buildings, approximately 1,500 square feet of floor space. Good location. 102 - 104 Page St., Marietta. HE. 5-1006 or Marietta 9-2839.
BUILDING for rent. Just off Peachtree Rd. in Buckhead. Available July 1. Size 20 ft. by 57 ft. For information, call CE. 3-1135, Mr. Nash.
STORES and warehouses. 1,000, 2,000, 4,000, 5,000 to 20,000 sq. ft. All types. Rickett Rlty., 1139 Spring St., NW. TR. 4-0874.
10,000 TO 15,000 feet warehouse space, 5 minutes of 5 Points for 30c square foot. Railroad siding. CE. 7-3238.
STORES, warehouses, office space.
ALLAN-GRAYSON REALTY CO.
40 Pryor St., SW JA. 1-1694
McINTYRE REALTY CO., Realtors Healey Building JA. 3-8631
OFFICE, store or shop. 15x50. Sylvan Road and Harte Dr. PL. 3-6161.
NEW, modern office and small warehouse. Chamblee. GL. 7-6211.

Office & Desk Space—Rent 129

Manufacturer's Agents
2,000 FT. OFFICE-WAREHOUSE
CHESHIRE BRIDGE RD., NE. 3 yrs. old. On a rear off-street court, private, ample parking. 1,000 ft. of air-cond. offices and rest rms., truck hgt. loading dock. Avail. Sept. 1st. 2-yr. sublease at $220, further options obtainable. Rodar Co., TR. 5-8546.

HOWELL HOUSE
COR. Peachtree and Third Sts. 3,000 sq. ft. of air-conditioned office space. 1,100 of this ideal for insurance office. Area can be subdivided to suit any needs. All services furnished. Convenient parking. See bldg. mgr. in office off lobby. Phone TR. 4-8638.

ATTRACTIVE
AIR CONDITIONED
W. P'TREE—Ideal location, 500 and 1,200 sq. ft., automatic elevator, services furnished. Parking. Reasonable rates. TR. 4-4477.

FIVE POINTS
MODERN office building, 3,350 sq. ft. air-conditioned space, 4 private offices and large central area. Will partition and redecorate to suit tenant. S. R. Nosworthy, Mgr., JA. 3-8421 or DR. 3-3195.

REASONABLE RATES
BETWEEN THE PEACHTREES
NICE offices in 11th St. Air cond., janitor service furnished. Ample free parking. Will redecorate to suit tenant.
Rooker, Inc., 95 M'tta. St., MU. 8-6550

72 ELEVENTH ST., NE
BETWEEN PEACHTREES
OFFICE space avail. now. Excellent parking. Janitor service included. Low rental. Call TR. 5-7411. Dorsey-Alston Co., 97 10th St., NW.

DOCTORS, DENTIST
BOLTON SECT. needs your ser. We have ideal location, ground floor, with parking. Will remodel. Reas. rent. See 2334 Bolton Rd. or call Mr. Wood, CE. 3-4808 or CE. 7-8691.
NO. 90 FAIRLIE ST., NW. 1 fl. 4,440 sq. ft., also ½ fl. Attrac. office space. All services. John Curran, TR. 4-0668 or office, JA. 1-2162.
LIPSCOMB-ELLIS CO., Realtors

IDEAL LOCATION
WILL share large office, 18 Rhodes Center. Air cond. Free parking. Jan. serv. TR. 5-5677, home, TR. 2-5918.
REASONABLE RATES — Office spaces, newly remodeled and redecorated. Free off-st. parking. Located Hemphill Ave. between North Ave. and State St. DR. 8-9744.
DESIRABLE offices, loc. 1415 P'tree at Pershing Pt., all utils. Space up to 3,000 sq. ft., ample park., reas. rates. Call Bickerstaff, TR. 6-7801, or Simms, CE. 3-2669.
AIR-CONDITIONED, furnished office. Telephone service, free parking, near Peachtree. Available July 1. 19th. Reasonable. TR. 4-8694.
3 ROOMS, private toilet, terrace-type office area, services and parking. $67.50. 1429 Peachtree Bldg., Miss Mitchell, TR. 2-9646.
GROUND floor office in lobby of Capitol hotel for rent. Been used for real estate office for years. JA. 4-0436.
AIR COND., 2 desks, all svcs. Good parking. $25. TR. 4-4613.

Office & Desk Space—Rent 129

DOWNTOWN office space. JA. 1-1511.
J. H. EWING & SONS Realtors
65 Forsyth St.
EAST POINT, 208 Dorsey Ave.—3-room office, air-conditioned. Off-street parking. PO. 7-2803.
6-rm. suite, air cond. Jan. serv. CE. 3-2152. Robinson Rlty., B'head.
PRI. OFC.—Central loc. All util. parking. Janitor service. $35. TR. 6-7542.
BUCKH'D—192, 315, 523, 1,510 sq. ft. Air cond. Free parking. CE. 7-7308.
THREE offices. W. P'tree. All util., redecorated. Parking. TR. 4-8671.
AIR COND. furn. desk space. All serv. 231 Healey Bldg., JA. 2-7607.
PRIV. ofc. or desk, air-cond. Ans. sect. 903 Wm.-Oliver Bl. MU. 8-1538.
AIR-COND., 2 desks, all services. Good parking, $25. TR. 4-4613.
DESK space, air cond., all sec. serv. Tel. ans. MU. 8-3583.

Warehouses for Rent 131

22,000 FT. Docks, rail office, excellent parking lot, 1 floor $750
20,000 FT. Sprinklered, dock, rail parking lot, heavily wired $400
16,500 FT. Docks, drive-in, 1 floor, with 5 acres, offices. Sale $45,000
$6,000 cash or $400 per mo.
14,500 FT. Rail, docks, office $350
6,500 FT. Rail, dock, office $245
3,250 FT. Dock, parking, NW $165
2,000 FT. Dock, parking, NE $150
Many other listings available for Mfr. Rep., Whses. Industrial
Call Gene Vezzani, eve. CE. 7-7632
ETHERIDGE & VANNEMAN
Realtors 66 Pryor, NE JA. 3-8211
JUST remodeled. 10,000 square feet beautiful display or showroom, plenty of loading areas in rear and side of building, plenty of parking area for resale or wholesale business, 6 walking blocks from Rich's or Davison's. Contact Nathan Lovinger, CE. 7-8423, day or night. Location 219-221 Peters St.

500 to 30,000 sq. ft. in modern whse. for rent. loc. 1 mi. center Atlanta. Air-cond. office avail. Free parking. RR. siding, truck docks, modern handling equipment. Labor furnished if needed. No lease required. Call McPherson, JA. 4-3421.

BUCKHEAD
OFFICE AND WAREHOUSE combination, 1,700 sq. ft. total. New. $150 mo. CE. 7-6476.

C. & S. REALTY CO.
Mort. Guar. Bldg., Rltrs., JA. 4-2053

For Rent—Colored 133

3 ROOMS AND BATH
309 TRENHOLM ST., SW $55.00
142 FULTON ST. $35.00
733 CENTRAL ST. $37.50
473 ROCKWELL ST. $37.50
433 BEDFORD ST. $47.50
4 ROOMS AND BATH
168 GLENWOOD AVE. $52.50
1112 KEENAN AVE. $50.00
925 HOBSON ST. $62.50
208 DOANE ST. $59.50
616 WINDSOR ST. $55.00
463 IRA ST. $60.00
462 LINDSEY ST., NW. $65.00
512 FRAZER ST. $60.00
616 FOUNDRY ST., NW. $65.00
530 A & S REALTY CO.
ONE PEACHTREE BLDG. JA. 4-0428

412 BOULEVARD, NE, near Forest Ave. 3 rms. Hot water furnished. $49.50.
829 PULLIAM ST., near Ormond St. 3 rms. Hot water. $37.50.
623 ALPINE ST., near Fort St. 3-rm. duplex. Hot water. $36.25.
558 CONNALLY ST. 4 rms. $31.25.
REAR 391 CURRIER ST., near Felton. 3 rms. $26.25. JA. 3-2514.
BREWER-HEAD CO.
Ga. Sav. Bank Bldg.

4 ROOMS
Will make all repairs
65 BASS ST., SW $55

3 ROOMS
499 MARTIN ST., SE $45
1063 PRIMROSE CIRCLE, SE $45
TERRY RLTY., JA. 4-5888
50 Whitehall

583 MAGNOLIA ST., 3 rms $37.50
4 WALKERS ALLEY, 4 rms $42.50
127 CRUMLEY, 3 rms $30.00
91 WALNUT, 3 rms $30.00
570 McDANIEL ST., 3 rms $30.00
R-119 YOUNGE ST., 2 rms $30.00
APPLY 536 Decatur St. JA. 4-4936

NEW
JUST COMPLETED
4 RMS., bath, $62.50.
256 Richardson St.
A & S REALTY
One Peachtree Bldg. JA. 4-0428

ROOKER
350 FOUNDRY, NW, 2 rms. $29.95
125 CURRIER, NE, 3 rms. $30.00
479 PARKWAY, NE, 3 rms. $57.50
95 Marietta St., NW. MU. 8-6550

LOW RENTS
879½ WYLIE ST., SE. 3 rms. bath $30
517 FRAZER ST. Apt. 4 $40
Kingloff-Travis Rlty. JA. 4-4312

FREE MOVING
3 ROOMS, BATH — $45
A & S REALTY CO.
One Peachtree Bldg., JA. 4-0428

488 WINDSOR ST., SW—1 rm., furnished. Lights, water and gas included. $11 week. Adults only. JA. 3-5888.
483 FORMWALT ST., SW. Unfurn. brick apt. 2 rooms. Bath. Sober adults. $12.50 week. JA. 3-5888.
567 FORMWALT ST., SW—4 rms. and bath, unfurnished. Adults only. $52.50 mo. JA. 3-5888.
FURNISHED rooms. Hot water, linens, lights, kitchens, $10. JA. 2-5850.
FOR good rental units, JA. 2-4304.
S. H. McGUIRE REALTY CO., INC.

Wanted to Rent 134

3-BEDROOM HOUSE, with privelege of buying, prefer established neighborhood. Moving to Atlanta July 15. Not much cash. Write, giving location, to C. K., 44, Journal-Constitution.
NORTHEAST AREA — Unfurnished 2-bedroom apartment, duplex or house July 15th. Good neighborhood. Reasonable rent. JA. 3-0130, evenings; TR. 2-9613, days.
3-BEDROOM house, N'west district near Morris Brandon School and N'side Hi. For 6 rms. 1 yr., furn. or unfurn. Phone JA. 4-2801.
HAVE clients for houses, duplexes, apts. in Sandy Springs area. Bagwell-Parkerson, Inc., BL. 5-2121.
NEED RENTALS in Decatur area. NELSON-MOORE Rlty., DR. 6-4592
407 W. Ponce de Leon, Decatur
NEED clean NS. homes and apts. Fields Rlty. & Ins. P'tree. TR. 5-7768

REAL ESTATE

North Side 135

BRANAN & SCHMITZ
Heart of Buckhead
CE. 7-1563

IBM Selector Service

LITTLE CHARMER!
LOW 20s! A REAL SPARKLING GEM! From the magnificent level wooded well-developed lot to the spotless like-new brick, this 3-bedrm. 2-bath home has every feature desired! Glass doors to patio off lge. elect. kit.-family rm.! Utility rm., partial bsmt.! New on market Owner trans.! MRS. HENLEY.

GARDEN HILLS!
$21,500 FHA APPRAISED! FINEST CONDITION brick. 3 bedrooms, 2 baths. Lge. liv. rm. with fpl., din. rm.! Dishwasher in kitchen-breakfast rm.! Den-porch! Stairs to huge attic, bsmt. A level lot with a 2-car garage! Walk to parochial and public schls. and transp.! MRS. THATCHER, BL. 5-1406, CE. 7-1563.

CONTEMPORARY!
$24,950! A REAL VALUE in a lovely vaulted-ceiling, 3-bedroom, two-bath charmer! Lots of brick and glass in lge. den-liv. rm.! Full elect. kitchen! A choice lot just loaded with shrubs, flowers and trees. Owner trans., wants offer! MRS. WESSON, CE. 3-3043, CE. 7-1563.

MR. EXECUTIVE!
EXTRA-LARGE ROOMS for your massive furniture! A fine NW area of higher-priced homes! 3 lge. bedrooms, 2 baths, kit.-family rm. with din. rooms, fpl.! Huge liv. rm. with fpl., with rm.! Full expandable bsmt. with maid's fac.! Porch! Walk to school! Low 30s! BECKY JOHNSON, CE. 3-5331, CE. 7-1563.

CLOSE IN NW!
LOW 20s! ON TRANSP.! Dishwasher in lge. kit.-family rm. with fpl.! 3 bedrms., Carpeted liv. rm. with fpl.! 2 baths, club rm. in bsmt. A choice area of fine homes! Owner trans.! MRS. HORNE, BL. 5-1193, CE. 7-1563.

WALK TO P'TREE!
$27,500! ESTATE-TYPE FENCED LEVEL LOT! Stately high ceilings in lushly carpeted and beautifully decorated liv. rm. with fpl.! Banquet-size din. rm.! 3 bedrms., 2 baths, den! A lovely older home in a choice area! MRS. GWYN, CE. 7-3035, CE. 7-1563.

4 BEDRMS.!
$17,000! MOVE RIGHT INTO THIS FAMILY-SIZE home! 2 baths, small den! Liv. rm. with fpl.! Din. rm.! FHA APPRAISED, excellent buy! Close-in area. MRS. WAGNON, CE. 7-5430, CE. 7-1563.

BRANAN & SCHMITZ
Heart of Buckhead
Bkrs., 3275 Roswell Rd. CE. 7-1563

NORTHWOODS
3 AND 4 BEDRMS. 2 and 2½ baths, built in kit. Choice location. Go NE Expressway to Chamblee-Tucker Rd. and follow signs.
Doraville Realty Co.
5141 Buford Hwy. GL. 7-9488

SACRIFICE
EXCL. NW SECTION
3-BR., 2½ baths, fam. rm. with exposed beams, lrg. firepl., built-in kit., bsmt. This is your chance to live in a prestige neighborhood at a price that is far below the market. Builder is anxious to sell and will make a trading mood and deal. Don't miss someone a good deal. Don't miss this opportunity, investigate now. CE. 7-7813.

North Side 135

MOVING TO ATLANTA?
Check These for Value

OPEN 2 TILL DARK
1415 Moores Mill Rd. NW
Antique Brick Colonial
4 BEDRMS.—FAMILY RM.
UNUSUAL OPPORTUNITY to buy a 4-BR. brick Colonial home with Early American kitchen-family room and separate dining room, on beautiful wooded lot in desirable NW area. FULL DAYLIGHT BASEMENT with double garage, game room and third bath. Just completed, purchaser can move in immediately. AIR CONDITIONING OPTIONAL, fully insulated. Convenient to NW EXPRWY., Northside, Margaret Mitchell, Christ the King, Westminster and Lovett SCHOOLS. Well worth your time to investigate this top value. Unbelievably priced in low 30s. See it today! Call KEN MILLER, TR. 4-8005.

Old Brick Beauty
ASSUME 4½% LOAN
YOU'LL BE DELIGHTED with this modern quality-built ranch home less than 2 years old with 3 bedrms., 2 ceramic tiled baths, attra. fireplace with extended hearth, glass sliding doors from dining area to inviting patio, dalite bsmt. Beaut. lot 80x200. Excellent neighborhood. Close to schools, shop. Call KEN MILLER, TR. 4-8005.

Contemporary Beauty
GI RESALE
CONTEMPORARY beauty with 3 bedrooms, 1½ baths, liv. rm., picture and jal. windows, fireplace, sep. din. area. Beau. landscaped lot. Assume 4½%, no C.C. Price $17,750. Call KEN MILLER, TR. 4-8005.
Etheridge & Vanneman
Realtors, 4495 Peachtree. CE. 7-7527

FLEETWOOD HILLS
NOW AVAILABLE
FOR IMMEDIATE OCCUPANCY
2789 Century Court
$21,000
COLONIAL FRONT with 3 large bedrooms, 2 baths, living room, dining room and complete built-in kitchen on main floor. Downstairs has huge screened porch (30x11). 2-car drive under garage with concrete turn-around and plenty of bsmnt. storage.
DIRECTIONS: Go out NE Expressway to Chamblee-Tucker Rd. exit, then left to "FLEETWOOD HILLS" sign, then right on Belaire Circle to Fairlane Drive to Century Court.

EMBRY REALTY CO.
"RADIO DISPATCHED REALTORS"
3636 Chamblee-Tucker Rd.
GL. 7-2546 PO. 6-6163

OFFERED BY BUILDER
OPEN DAILY
IF YOU are looking for quality construction, close-in location, all utilities, including sanitary sewerage, near schools, X-way and shopping centers, wooded landscaped lots; 3-BR, ranch, or 5-BR. split-level; both antique brick construction with fireplace and recreation area. Dalite bsmt. Come see 2831 and 2825 CHESHIRE BRIDGE RD., NE. Go Peachtree Rd. to Lenox Rd., turn left off Lenox Rd. onto Cheshire Bridge Rd. just before entering connectors to NE X-way. Priced in low 30s. Look and call builder, John R. Talbott Jr., CE. 3-7561.

Attention, Mr. Executive
HAVE LARGE FAMILY?
IF SO then you will want to see this lovely tri-level home, consisting of 5 bedrms., 3½ baths, walking dist. gram. and H.S. Lge. paneled family rm., exposed beams, beaut. entrance hall, large planter box. Vermont slate flooring, built-in kitchen with large laundry rm., screened porch off D.R. and kit. Situated on beaut. landscaped grounds of approx. 2 acres. Truly a showplace in one of Atlanta's most excel. res. areas. Owner, CE. 7-7813.

INTIMATE
LOVELY, all-brick modern with 3 spacious bedrooms, 1½ tiled and papered baths, warm and sunny kitchen. Kitchen in color. 90x170-ft. fully-landscaped lot. $15,750. 100% GI or FHA loans.
Northcutt, Inc., HE. 5-3244; HE. 5-5148

NORTH FULTON REALTY CO.
MEMBER MULTIPLE LISTING
LOOKED ALL DAY YESTERDAY and didn't see or find a house to fit your family or budget? 3-bedroom, 2-bath brick. North of Buckhead in low 20's and in choice location. Excellent condition. Owner transferred and open to offer. Miss Patrick, HI. 3-5448, CE. 7-6311.
NORTH FULTON REALTY CO.
3185 Roswell Rd. CE. 7-6311

NEW HOME
807 STARLIGHT CR.
BEAUTIFUL new 4-BR. split-level old brick, liv.-din. comb., den, b'fast nook, 2 baths, ent. hall, dbl. c'port, front porch. All built-in stainless steel kit., intercom. Priced high 20s. You will have to see to appreciate. E. G. Layton, builder, PO. 1-7831, CE. 7-3059.

SANDY SPRINGS
OLD BRICK, 3 bedrms., 2 baths, built-in kit., den, finished bsmt., 1-acre lot. Firepls., patio, Bar-B-Q and many other gracious features. You can't match this value. Mid 20s. Stop and see for yourself. 1179 Tamworth Dr., just off P'tree-Dunwoody.

GARDEN HILLS
By Owner
4 BEDROOMS, 2,200 sq. ft. of living area, full basement, 4 air conditioners, walking distance to schools, parks and bus. FHA appraised at $21,000. Make offer. CE. 3-9690.

BY OWNER
4 BEDRMS., 3 baths, pine-pan. game rm., 28-ft. scr. porch, patio, fam. rm. w/fireplace, storage rms. galore, swimming pool nearby. All on wooded acre. Low 30s. BL. 5-4032.

4053 Statew'd, Off P'tree
4 BLKS. DOWN WIEUCA RD. 1 MI. LENOX SQ. 3-bedrm., paneled den, 2-bath, ranch-style brick. Spac. liv. rm., din. rm., mod. 19-ft. kit., patio, 2 rms., bath plus util. rm. in bsmt. 20s. OWNER, CE. 7-0032.

Transferred—Pittsburgh
$1,700 CASH or trade. FHA payments less than rent. 3 BRs., 2 baths, full bsmt. Fully air cond. Near Margaret Mitchell and Northside Hi. Excellent location. 2670 Ridgemore Rd., NW. Owner, SY. 4-6847.
$5,950 TOTAL price. Cottage, in excellent residential section. Two bedrooms (one very small), bath, living-din. room combination, kitchen, garage, 50 ft. frontage. Near Peachtree-Lindbergh transportation. 2537 Brookwood Dr., NE. Owner. CE. 7-9636.

GIs—GIs—GIs
$500 CASH all needed. Income $500 mo. $19,000. Meadowcliff, off Briarcliff Rd. Model home open daily. Johnny Johnson, ME. 6-6081; nights, TR. 4-5445. Fett Rl., Maple Dr.

BY OWNER
973 NORTHCLIFF DR., NW
LIV. RM., din. rm., den, 3 bedrms., 2 baths, kit. with stove, dishwasher, eating area. Full bsmt. with fam. rm. Patio. $25,000. TR. 6-3996.
BEAUTIFUL Northside. We specialize in "choice homes for choosey people." Call for an appointment. We'll fit your every need. CE. 3-6752.
BOB DELL REALTY CO.
NO. 1 WEST PACES FERRY RD. CE. 3-6751
OPEN 2:30 TILL 5
730 STARLIGHT DR. — New, colonial, 3 bedrms., 2 full baths, fam. rm. with F'pl., liv. rm., din. rm., kit., break. rm., full bsmt. with F'pl. CE. 3-4913, owner.
MORSE REALTY
MULTIPLE LISTING SERVICE
PICTURE GALLERY
225 Buckhead Ave. CE. 3-1133
BY OWNER. Choice location. Well-kept, redecorated home in midteens. Open house 2 till 7. 209 Peachtree Way, NE.

McCONNELL-WHITE
Paces Ferry Tower CE. 7-1525
NORTHSIDE REAL ESTATE CO.
Invest a Little Get a Lot
1121 Maple Dr., NE CE. 3-5471
McCLATCHEY School, new 3-bdrm. 1½-bath home. In teens. Builder, CE. 3-4575, CE. 3-6794, SY. 4-0534.
4 BEDRMS., den. Chastain Park area. $29,500. Charlie Cates Rlty Co., CE. 7-6321.
ARGYLE ESTATES. Quality homes. 2-4 bedrms., wooded lots. HE. 5-9708.
Dinkins Coppage & Assoc. Rlty. Co., 254 Elden Dr. BL. 5-1991
PERSONAL SERVICE—N'side Rlty. Assoc., 3272 P'tree Rd., CE. 3-5437.
JENNINGS REALTY CO.
219 Pharr Rd. CE. 7-7511
MRS. HARRY NORMAN & ASSOC.
77 W. Paces Ferry CE. 3-9446
DOBBS & COMPANY
Brokers, 1938 P'tree. TR. 3-1291
Brookhaven—3-BR., bsmt., lge. lot. Pervis Rlty., 3908 P'tree. CE. 7-4321.
700 MARTINA DR. Bargain. Drake Rlty., 3226 Roswell Rd. CE. 3-3562.
NUTTING & COMPANY
524 Healey Bldg. JA. 5-6865
NELSON REALTY CO.
3156 Piedmont at P'tree. CE. 3-4451
TOP NORTHSIDE VALUES
Dean McKoy, Rlty., B'hd. BL. 5-2370
Collier Hills, 3 brs., 2 baths. Mod. Greene Rlty., 2387 P'tree. CE. 3-4453
BUILDING 300 homes. Sexton Woods. Tekcraft Bldrs., GL. 7-8271.
D. L. STOKES & CO.
TR. 6-3361 660 W. Peachtree

North Side 135

4-BEDRM. BRK., $13,850
Piedmont Realty Co. TR. 5-9279
C. F. EDWARDS REALTY CO.
315 Pharr Road CE. 3-0988
$13,500. 2-BR., DEN HOME.
Tillis Rlty., P'tree Hills, CE. 3-3014
SANDY SPRINGS—Beautiful 2-bedrm. home. Only $11,000. BL. 5-1133.
ORR REALTY CO.
4454 Roswell Rd., BL. 5-3530
TOMLIN REALTY CO. CE. 7-4636
3156 Piedmont, NE.
5 BEDROOMS, 3½ baths, new. Hule Lamb. CE. 7-7018.

Northeast 136

A STEAL
LES THAN $9,000
PAYMENT $69, INC. T. AND INSURANCE.
6-ROOM frame home with basement, on large wooded fenced lot. Close to all churches, shopping, schools, and expressway. Mr. or Mrs. Crawford, ME. 4-3274.
HOME OWNERS CO., BKRS.
44 PRYOR ST., NE. JA. 4-8671

SELDOM FOUND
$17,500. Many buyers are seeking a well-maintained 2-yr.-old brk. home in established neighborhood. This 3-bedrm., 1½-bath home has spacious rooms and pleasant kitchen with dish-washer and good eating area. A full daylight basement fulfills your every need. $13,080 and closing FHA. Call EDITH REEVES, ME. 4-7351; night, CE. 3-3187.

AN UMPTEEN FT. KITCHEN
LARGEST kitchen we have seen this year in $15,750 home. Conv. to Emory, C.D.C. and N. Decatur shopping. Almost forgot, the 3 BRs., sep. DR. and garage. Yes, it's brick. ROBERT BODE, ME. 4-7351; tonight, ME. 4-8872.
BERRY REALTY CO.
Realtors, 624 Medlock Rd., Decatur

1349 LENOX CIRCLE
LUXURIOUS 3 large BRS., 2 baths, scr. porch, utility rm., maid's rm., exceptional closets. Level lot. Located in Fulton Co. Excl. MRS. KUNIANSKY, TR. 3-2052.

LENOX RD. VICINITY
$11,750 — WITH MIN. DOWN PAYMENT. Why pay rent when you can own this lovely 3-BR. brick for less than rental? Conv. transp. MR. STERNTHALL, MU. 8-2276; CE. 3-9526.

BRIAR HILLS DR., NE
3 BRs., DEN, 2-bath brick home, level, fenced yard. $21,000. CE. 3-8248.
Milton Kuniansky Realty
2417 P'dmt. Rd. CE. 3-8248, TR. 3-2052
GI RESALE by owner, 2472 Drew Valley Rd., attractive 3-bedroom ranch-style brick. 1½ tiled baths, large screened porch, dishwasher, disposal, double oven range, fenced rear yard. Close transportation, schools, shopping, Expressway. Well under $15,000 ME. 4-2129.

North Side 135

Northeast 136

GI RESALE IN TEENS
2605 BATTLE DRIVE (just off Clairmont Terrace, near Skyland Shopping Center), 3-bedroom, 1½-bath brick home with kitchen and paneled breakfast area, living and dining room, barbecue grill, flagstone patio and carport, $17,000. Pay $3,000 cash, assume 4½% loan at $86 per month, and save the closing and loan costs! Call ARTHUR CRUSSELLE, Home, ME. 4-5788 Radio, PO. 6-6163
EMBRY REALTY CO.
"RADIO DISPATCHED REALTORS"
3636 Chamblee-Tucker Rd. GL. 7-2546

DIRECT FROM BUILDER
LOVELY—3-bdrm., built-in kit., fam. rm., 2-bath homes with full bsmt., double carports, all utilities, on nice wooded lots, near expwy. 2378 Shallowford Rd. (to be paved soon). 2577 Sherbrooke Dr.; 2430 Sherbrooke Court, HI. 3-6066.

BY OWNER
1060 CANTER RD., near Lenox Sq., on city and school bus line. 3-bedrm. brk., 2 baths, den, w.-w. carpet, attic storage. Full bsmt., incl. garage. FHA terms. Owner transf. Call CE. 3-5951. No agents.
GI RESALE, 4½% loan. Owner transferred. Must sell $2,500 equity. Three bedrooms, full daylight basement. Beautiful shaded lot. Minute from expressway and shopping centers. 2351 Bynum Rd., Drew Valley. TR. 5-8321, Ext. 426, 9-5, ME. 4-3844, evenings.
BY OWNER — Being transferred. FHA appraisal $19,750. 3 bedrooms, 2 full baths, living room, dining room, kitchen, breakfast area, washer and dryer connections, full basement, newly decorated. 1 block from school. 2830 Cravenridge Dr., GL. 7-7975.
FOR SALE by owner. GI resale, 4½% loan. Beautiful corner, wooded lot. 1½ vanity baths, 3 bedrooms, full basement, large game room, draperies, wall-to-wall carpet. See to appreciate. Immediate possession. ME. 4-4004.

Northeast Realty Co.
"WE SPECIALIZE IN
NORTHEAST PROPERTIES"
2857 N. Druid Hills Rd.—ME. 6-4321

$400 DOWN
NO SECOND MORTGAGE
Three-Bedroom, One Bath
SEWELL REALTY CO.
ME. 4-4266, 2209 Cheshire Bridge, NE

DIRECT FROM OWNER
HOME and income. 3 bedrms., L.R., D.R., screened front, back porches. Separate 3-rm. apt., bath. 787 Highland Ter., NE. TR. 4-7303.

462 RIDGEWOOD RD., NE
3 BEDROOMS, 2 baths, fin. insulated attic. Lot 100x150. New roof, freshly painted. No agents. DR. 3-6868.

GI RESALE
BY OWNER, 1499 Lively Ridge Rd., 2 bedrms., den, 1½ baths, large lot, walking distance Briarvista School. $15,900. ME. 6-5143. Open.
SAGAMORE HILLS section — By owner, 4-bedroom, den, 2-bath home. Recently remodeled. Living, dining room carpeted. $28,500. For appointment, call ME. 4-3937.
BRICK ranch in Leafmore Hills. $22,500-$3,000 cash. ME. 4-2645.
LARGE lot, 3-bdrm. home, brick. 2-car carport. DR. 3-3394.

North Side 135

Northeast 136

BY OWNER — 567 Orme Circle, 1 block transportation. 3-bedroom brick, den, living room, dining room, modern kitchen, dishwasher - disposal, patio. TR. 6-0181.

HOME WITH INCOME
BY OWNER — 6-rm. home plus apt. Now rented $75 mo. TR. 6-0854.
BY OWNER. 1216 Kingsley Circle. 5-room frame on large wooded lot. Convenient to expressway and bus lines. ME. 4-0380.
TO SETTLE ESTATE. Beau. 3-BR. Brick. Clermont Dr. Bsmt. $13,750. TR. 4-2660. Chas. LaFontaine, Bkr. Healey Bldg.
3-BEDRM. brick, Candler Park.
ROSCOE SNEAD, REALTOR
Masonic Bldg., Decatur. DR. 7-1222
251 BEVERLY RD.
SHERWOOD FOREST—Ansley Pk. 3 bedrms., 2½ baths. Owner. TR. 5-1753
NEW BRICK DUPLEXES
$26,500—N. Morningside
Gross Rlty., 976 P'dmt. TR. 4-6326
NEAR Grady High. 3 BRs., liv. rm., din. rm., kit, bath. Perf. cond. TR. 4-2816. Bush Rlty., 986 P'tree.
BUILDER'S trade-ins, b'gain resales. A&G RLTY., 802 N. H'ld. TR. 3-3558
SALES AND RENTALS
FORTENBERRY RLTY., HE. 3-6438
HARDMAN RLTY. CO., REALTORS
214 Ponce de Leon TR. 4-6217
GARDNER BROWN REALTY CO.
3314 Briarcliff Rd., NE ME. 4-2183
PITMAN REALTY, TR. 4-4724
1002 NO. HIGHLAND, TR. 6-3125

Northwest 137

DUPLEX—$14,500
668 FRANCIS PL.
4 RMS. and bath up, 6 rms. and bath down. Good cond. Excellent location. Earle Tippett, TR. 4-3415.
Bullard & Mitchell Rlty.
935 Gordon St., SW PL. 5-2508

2504 OLDKNOW DR.
GO BANKHEAD AVE. to Woods, turn left, go 2 blocks to Oldknow. New 2-bedrm. home, tiled bath, Youngstown kit. Close to schools, stores and trans. Notes $51.30 per mo. plus T. and I. Open today. SY. 4-7575; nights, SY. 4-6251.

No. Atl., Chamblee, D'ville 138

HOME hunting? Visit us before you buy.
ALL 3-BEDROOM HOMES
RESALES, $50 DOWN
NEW, $200 DOWN
No other cash required
LIBERTY HEIGHTS
Buford Hwy., 2½ miles past Doraville GL. 7-9636 TR. 4-0243

BY OWNER GI RESALE
ONLY $1,250 moves you into exclusive Sexton Woods. This desirable 3-bedrm., 1½-bath ranch style home, nestled in a large, beautiful yard is filled with extras for pleasant living. 3534 Vanet Rd. Chamblee. GL. 7-7495.

NORTHWOODS $13,750
BY OWNER—$600 down if you can qualify for FHA mortgage. Wooded cor. lot, red brick, 3 bedrms., scr. porch, fenced back yard. Will leave venetian blinds. GL. 7-6518.
TO BUY OR SELL FHA OR GI EQUITIES, CALL B. R. NIX RLTY. CO., ME. 6-4377 — 4289 Buford Hwy.

North Side 135

Northwest 137

ASHFD. PK. Pretty brk. $400 dn. Ruff Rlty., 3131 Maple Dr., NE. CE. 7-6358

Tucker 138-A

ONLY $10,500. Rockbridge Cir. New 3-bedrm. home, 2 full tiled baths, central heat, carport with storage area, lot 180x280. McGinnis, ME. 4-0553; ofc., HI. 3-7129.
BENEFIELD REALTY CO.
REALTORS, MAIN ST., TUCKER

Avondale Estates 140

STONE MOUNTAIN ESTATES
NEW 3-bedrm. brick. Level wooded lots. $500 down to anyone. $80.27 per mo. Cox Rlty., Rltrs., 3530 Shallowford. GL. 7-7258, GL. 7-5782.
COLEMAN ROAD, off Alsgood road. 7-room house, 2 baths, full basement, wooded lot. $23,500. BU. 9-0198, DR. 8-6632.
HOUSE HUNTING? Call DR. 3-2534. FORKNER REALTY, Avondale Est.
Catron Rlty. Co., DR. 7-6421
REALTORS (Twin Oaks Plaza)

Emory 141

717 MICHAEL STREET, near Emory, C.D.C. — Duplex, 2 bedrooms for yourself plus lovely 3-room apartment to rent. Tall trees. ME. 4-8929.
NEW STREET, 2 blocks from Fernbank School. Wooded lot. Some with streams; also, some apartment sites. DR. 7-5458.
LARGE, small homes. Leonard Allen Co., 1385 Oxford Rd., NE, DR. 3-4448

Druid Hills 142

284 WEST PARKWOOD ROAD—Living room, dining room, kitchen, 3 bedrooms, den, 2 baths, beautiful wooded lot. Swimming pool 16x35. Dressing rooms in basement. Owner transferred.
MUST sell immediately. Cape Cod home, 6 rooms, 2 baths, basement, storage room, large lot. Near schools and transportation. Owner, 276 West Parkwood.
ELEGANT 2-sto. brk. Beau. grounds. Dora Smith Rl., Emory, DR. 3-3883.
4 BRs., den, 2½ b. Ethel Lilley, Rltr., 1453 Oxford Rd., NE, DR. 8-1736.

Southeast 144

CROWDED?
6 ROOMS AND BASEMENT
PRICED ONLY $8,500
1359 GAULT ST., SE
NOTES incl. taxes and ins. $60. Scr. porch, fenced level lot. Conv. to transp. and shopping. Moore, ME. 6-2251, Ofc. DR. 7-1761.
BENEFIELD REALTY REALTORS
118 TRINITY PL., DECATUR

752 MEMORIAL DR., SE
JUST $500 CASH
AND $50 monthly for 5-room frame in business zone on lot 25x100. No yard, drive or garage. Not good for children but a place to live for working couple, on bus line, until they can do better. Total $5,500 on time or $4,500 cash. Owner, JA. 4-5626 in day or PO. 1-2606 at night.

GI RESALE BY OWNER
1387 WOODLAND AVE., SE — 6-rm. brick. Walk to Guice elem. school, churches, trans. New Moreland Shop. Ctr. $3,000 my equity. Loan bal. $9,700; note $73. J. P. Halley, MA. 7-1398.
GI RESALE—Gresham Park. 2818 Belleau Lane, SE. $13,150. 3-bedroom brick. 1 block transportation, near shopping and schools. Pay equity and assume loan balance, $76 per mo. including taxes and insurance. Owner, Mr. Hudlow, DR. 8-6482.

North Side 135

Southeast 144

GRESHAM PARK — 6-room brick. Near schools. GI loan. Large tiled patio. By owner. Leaving town. DR. 3-1378.

Grant Park 144-A

SALE—TRADE
EQUITY in 3-bedrm., 2-bath, din. rm., den, 2-story brick. Sale or trade for house or land in North DeKalb. Owner. CE. 3-1495, DR. 8-4493.
SOUTHEAST—Home and income—or rooming house in good condition. Central heating. Reasonable. Call MA. 7-5213.

Southwest 145

2081 BARGE RD. 6-rm. brick, 2 bedrms., pine-paneled den, liv., sep. din., partial dalite bsmt. Level wooded lot. $1,300 dn. plus C.C. KT Rlty., 856 Warner, PL. 5-8556; nites, PL. 8-1685.
6 RMS.—1 acre land. Easy terms. HARTLEY & STANFIELD, BKRS. 1460 Venetian Dr., SW PL. 5-6602

West End 146

TO BUY, SELL OR RENT
HUGH PAIR RLTY., PL. 5-1633
8-RM. DUPLEX, GOOD LOCATION. Mims Rlty., 749 Oak. PL. 8-5568
To buy or sell, call PL. 5-3511
Douglas Wood Rlty., 944 Gordon

North Side 135

When You Buy or Build
Look for this
SEAL
MEDALLION HOME
LIVE BETTER ELECTRICALLY
IT'S YOUR ASSURANCE OF EXCELLENCE... Electrically
THESE MEDALLION HOMES NOW OPEN FOR INSPECTION:
NORTHWEST ATLANTA
1532 Walthall Ct., N.W.
Builder: V. M. Marchman
SAGAMORE HILLS
1682 Timberland Rd., N.E.
Builder: Holcombe Builders
GEORGIA POWER Company

North Side 135

Buy a Home Today—Pay Like Rent
NO DOWN PAYMENT
REQUIRED FROM ANYONE

LONGVIEW IS BEING DEVELOPED
BY: LONG CONSTRUCTION CO.
LONG ORGANIZATION AFFILIATE
45 YEARS OF HOME BUILDING EXPERIENCE
Nationally recognized as one of the Country's Outstanding Builders of Large Home Developments. For years a part of Atlanta—Builders of the Famous Howell House and Darlington Apartments.

See and be Convinced
THE BEST HOME VALUE AND TERMS WILL BE FOUND

IN
Longview
"A CITY WITHIN ITSELF"

See and be Convinced
LONG'S EVERLASTING HOMES POSSESS A VIEW TO THE FUTURE

200 Homes Completed
More Under Construction
Count the Number Sold
Families Moving Daily
into LONGVIEW, a city on the move!

Less than 20 minutes from Downtown—Atlanta's most modern and largest home development—A 2,014-home city—Not four months old—"A CITY ON THE MOVE"—"WHERE VALUES WILL CONTINUALLY INCREASE."

LONGVIEW
"A City on the Move"
has
PAVED STREETS, WATER, SEWERAGE SYSTEM, GAS, TELEPHONES, ELECTRICITY, 3 SCHOOL SITES, 4 CHURCH SITES

35 Distinctively Different Homes

Long's Everlasting Three Bedroom Homes Open For Inspection—See them—Not ordinary plans—They are unusually different—Located on a lot to afford expansion when necessary to meet your wishes. Expansion will be made and financed at additional cost.

Remember—when buying a home to consider the possibility of future expansion—to meet your wishes. Long's Everlasting Homes Meet This Requirement.

$60,000 SWIMMING POOL
For the Exclusive Use of LONGVIEW RESIDENTS
OPENS JULY 4TH

Complete Shopping Center Will Open Early Next Year

"UNDER THIS FINANCING PLAN"

NO DOWN PAYMENT REQUIRED

NO DOWN PAYMENT
REQUIRED FROM ANYONE
THIS, OUR METHOD OF HOME FINANCING, HAS MADE IT POSSIBLE FOR THOUSANDS OF FAMILIES TO OWN THEIR HOME—THE PLAN IS SIMPLE—NO RED TAPE OR DELAYS—THE SAME DAY YOUR APPLICATION IS APPROVED—YOU MOVE INTO THE HOME OF YOUR SELECTION—FUNDS FOR THIS METHOD OF FINANCING ARE LIMITED—ACT TODAY! DON'T DELAY! YOU CAN FINANCE A LONGVIEW HOME UNDER TERMS EQUAL TO MONTHLY RENTAL PAYMENTS OF A SIMILAR HOME.
NO DOWN PAYMENT
REQUIRED FROM ANYONE

NO DOWN PAYMENT REQUIRED

ONE-STOP HOME OWNERSHIP
Sales Office and Unique Display Room
is Open Daily
10 A.M. to 8 P.M.
GL. 7-0252

COMPARE! — LONG'S EVERLASTING HOMES OFFER THE BEST VALUE — COMPARE!

"OTHER FINANCING PLANS"
100% G.I. LOANS
NO DOWN PAYMENT TO VETERANS
FHA INSURED LOANS
SMALL DOWN PAYMENT
NO CLOSING COST
CONVENTIONAL LOANS
MONTHLY AMORTIZED
REASONABLE INTEREST RATES
TRADE-IN YOUR PRESENT HOME ON A LONGVIEW HOME
Subject to Full Approval of the New FHA Housing Act With Less Than
$800
Down Payment and Monthly Payments Less Than Rent
YOU CAN BUY A
$17,300
LONGVIEW HOME

May We Prove To You Today How Payment Terms Can Be Arranged Which Will Enable You To Buy A Long Everlasting Best Value Home

Priced From: $17,000 to $19,975

THEY ARE CUSTOM DESIGNED AND BUILT—NOT PROJECT-TYPE HOMES—ALL BRICK—ELECTRIC KITCHENS—WITH LARGE, BEAUTIFUL CABINETS—THREE BEDROOMS—TWO TILE BATHS—LANDSCAPED WOODED LOTS—PLUS MANY HIDDEN VALUE FEATURES—DESIGNED AND INSULATED FOR CENTRAL AIR CONDITIONING UNIT—MANY OF THE HOMES HAVE FAMILY ROOMS AND FIREPLACES—SOME WITH FULL BASEMENTS IN WHICH TWO ADDITIONAL BEDROOMS AND BATH OR PLAYROOM AND WORK SHOP CAN BE DEVELOPED—THE HOMES HAVE EVERY CONVENIENCE.

"VISIT THEM, YOU WILL SEE THEIR UNUSUAL VALUE"

Drive Out Peachtree Road Just Beyond Chamblee-Dunwoody Rd. To Entrance Pylons

"A CITY WITHIN ITSELF"
Longview
Less Than 20 Minutes From Downtown Atlanta
A Representative Will Call for You—Just Phone
GL. 7-0252
OPEN EVERY DAY 10 A.M. TO 8 P.M.

LONGVIEW'S
2014 HOMES ASSURE IT A POPULATION GREATER THAN THE 15TH LARGEST GEORGIA CITY

Buy a Home Today—Pay Like Rent
NO DOWN PAYMENT
REQUIRED FROM ANYONE

West End 146

TO SETTLE ESTATE
801 TIFT AVE., SW—2-bdrm. house, shade, flowers. Needs redecorating. Bargain, $5,300. Approx. $3,000 cash. PL. 8-3692 or MU. 8-5096.

Cascade Heights 147

3 BEDRMS.—2 BATHS
NEW LISTING — CHOICE NEIGHBORHOOD — EXCEL. BUY, 6-rm. wide brick rambler. Carport, util. rm., 100-ft.-wide lot. Only 2 blks. Venetian Hills Grade School. Conv. to shopping and transp. Price only $17,250. Walter Eads, PL. 8-2507.
INGRAM & EADS RLTY.
2380 Sewell Rd., SW PL. 5-8012

HOME WITH INCOME
TRIPLEX—1348 BEECHER ST., SW. Live on main floor and rent 2 apts. with income of $150 per mo. For further information phone HOWARD B. ARNOLD, JA. 2-5477; nights, CE. 3-0320.
ADAMS-CATES CO.
Realtors, JA. 2-5477, 201 Hurt Bldg.

ALL OR PART
1554 WILLIS MILL RD—6-rm., 2-bath home, excellent condition. Cent. gas furnace, carport, hobby shop, going florist enterprise, greenhouse, etc., over 3 acres with small lakesite, rear of tract adjoins Adams Park. All utilities, $21,500. By appt. only.
BUTLER REALTY CO.
1236 Lucile Ave., SW, PL. 3-5881

1328 LATHAM ST., SW
7-ROOM, 1-bath home. Can be used as duplex. FHA appraised. $300 cash, plus closing.
FRED D. PHILLIPS, PL. 3-1332
GEO. L. WILSON, AGT.
2323 Cascade Rd., SW. — PL. 8-7261

BY OWNER — 3-bedroom brick, new roof, paint, 2 air conditioners, carpeting, drapes, blinds, washer, dryer. Real value, $15,950. Only $950 down, FHA. 1725 Rogers Avenue, SW. PL. 3-3782.

CONSULT US TO BUY OR SELL
20 YEARS' EXPERIENCE
Cascade Rlty. & Ins. Co.
PL. 3-3412 PL. 5-5673

BY OWNER, 905 Rosemary—3-bedroom brick, full basement, garage. Attic storage, priced under FHA appraisal. PL. 8-1747.

TO RENT, BUY OR SELL, CALL BABB & GREENE REALTY CO. 1386 Gordon St., SW, PL. 3-2186

BUY—SELL—BUILD
WRIGHT REALTY
809 Cascade Ave., SW, PL. 8-7505

BRIARWOOD REALTY, INC.
1695 Campbellton Rd. PL. 8-6394

VLASS & DOWDY REALTY
272 Whitehall St., SW JA. 4-6888

Holloway Rlty. & Ins. Agcy., Inc.
1256 Gordon St., SW, PL. 8-1264

M. M. Richardson Rl. Co., PL. 3-7713
2244 Belvedere Ave., SW

TO sell or buy call Massengale Rlty., 2283 Cascade Rd., PL. 8-6711.

Ben Hill 147A

BEN HILL—8 LOTS, 80X175, $8,000
PL. 5-1877, MR. NEELY, PL. 5-2561
J. D. OTWELL, Realtor, 609 Ashby

NEW bricks, $17,500 up. Trades. McKown Rlty., Barge Rd., DI. 4-3424.

Sylvan Hills—Capitol View 148

SIMEON L. STEED REALTY
2058 Sylvan Rd., SW, PL. 3-5113

Lakewood 149

G.I. RESALE
BY OWNER—3-bdrm. brick, near schools. 2335 Polar Rock Ave., SW. MA. 2-6302.

Kirkwood 151

Completely Furnished
EXTRA-CLEAN, 2-bedroom brick. Carport, half basement. Fenced-in, wooded lot. Priced to sell. FHA or GI. 225 Martha Ave., NE. (For Rent, $135 month.) Manning & Co., Real Estate Broker, 413 Grant Bldg., JA. 5-9016, GL. 7-2362.

88 ROCKYFORD RD. Small cash payment, no C.C. Easy mo notes, 4 rms., sleeping porch, dinette, fenced level shady lot. JA. 2-2651.

East Lake 152

MUST SELL
SPLIT LEVEL
3 BEDROOMS and den, 2 baths, separate dining room. Pay equity, assume present loan. Call Joe Mixon, PO. 7-3024.
Adair Realty & Loan Co.
1228 Main, Forest Park, PO. 7-7482

Candler-Glenwood Sect. 152-A

Bryan Bell, Broker
1853 Candler Rd., Dec., DR. 7-4616

RESALE AND NEW FHA LOANS
BEDFORD RLTY. DR. 8-8834

3-BEDROOM bricks. Glenwood Rlty., 1867 Candler Rd., Decatur. DR. 7-7068

Decatur 153

3 HOMES
CANBY LANE
New—3 Bedrooms
LARGE LOT, CARPORT STORAGE
BUILT UNDER FHA
$10,500
$450 DOWN INCL. CLOSING
APPROX. $75 MO. INCL. T. AND I.
OFF Wesley Chapel Rd., ½ mi. from Covington Hwy.
Mr. Rhyne, DR. 8-3200

IMMEDIATE POSSESSION
$150 DOWN ANYONE
No Closing Cost
Salesman on Property 7 Days a Wk.
3 BEDROOMS, 1½ BATHS
FAMILY RM.—ALL BRICK
Wooded Lot
4352 Glenwood Parkway
GO Glenwood Rd. to drive-in theater, turn left on Hollyhock Terr., then immediately right on Glenwood Parkway to signs. Open daily. CE. 7-6366, TR. 4-3922.
DICK DOETSCH, BUILDER

1 BLOCK TROLLEY
3-BEDRM., $9,800
THESE ARE big bedrooms too, with kitchen to accomodate a family reunion. Nestled attractively amidst many tall oaks on level lot. You'll love the convenience of this modern home in excellent neighborhood. Call DON JONES, ME. 4-7351 or nites, ME. 6-3811.
BERRY REALTY CO.
Realtors, 624 Medlock Rd., Decatur

964 HANES DR.
100% Loan to Veteran
2-BEDRM. FRAME HOME in fine cond. On nice wooded lot. Vet pay closing cost only. Notes $52.46 per mo. plus taxes and ins. Quick poss. for qualified buyer. Call MR. EWING, PO. 6-8068; OFC., MU. 8-3394.
EWING & BOWDON
REALTORS 1032 HEALEY BLDG.

104 SYCAMORE DRIVE
EXTRA-NICE house on corner lot at Sams Crossing. Zoned professional or office use. Total $8,500 with $1,300 down. Notes $65.34. Exclusive. M. K. Simms, CE. 3-8558 or Alton May, CE. 7-6545, CE. 7-5551.
SIMMS-MAY RLTY., Broadview Plaza

1439 OLDFIELD RD.—6 rms., 1½ baths, full dalite bsmt. $1,000 cash. Joan Norman, DR. 7-5497; ofc., DR. 7-3868.
LESTER RLTY. & INS. AGCY.
609 Church, Decatur, DR. 7-3868

FOR DECATUR homes or DeKALB CO. properties call DR. 7-2606.
Wheat Williams, Rltrs.
119 E. Ponce de Leon, Decatur

2 BRICK houses, all good roads, near school. Just off Rockbridge Road at Pine Lake. $13,700, BU. 9-0198.

SEE EVERGREEN FOREST
Call Bill Morrow, ME. 4-5900
Or Helen Harmon, ME. 6-1954

GI RESALE — By owner, low equity, 6-room brick. Monthly notes $57.26 BU 9-6667.

GENERAL RLTY. SALES, INC., 235 E. Ponce de Leon, Dec., DR. 3-0876.

5 BRS., 3 baths, bsmt. DR. 7-8627. Bonner Bros., Inc. ME. 4-0073

Will rent, sell your prop. Brockett Rlty., DR. 3-3359. 1823 Candl. Rd., Dec.

To buy or sell, call
Royall Rlty. Co., 119 E. Ct. Sq., Dec.

TRADE, sell, rent, buy. Smi-Nel Rlty., 119 E. Ct. Sq., Dec. DR. 7-5154.

BRICK—$400 down, $67 month, no closing cost. CE. 7-5479.

Belvedere 153-A

$695 Total Cash Down
$85.68 Per Month
OWNER must move. Brick veneer. bedrooms and den are quite adequate in both size and arrangement. Separate dining room, conveniently close to transportation, schools and shopping. Nice level lot, back yard is fenced. Call Phil Stevens. PO 1-5881
Adair Realty & Loan Co.
1228 Main, Forest Park PO. 7-7482

$395 DOWN
AND MOVE IN
FULL BASEMENT
NEW 3-bedroom brick, regular sewer. Near schools, transportation and Belvedere Shopping Center. From Columbia Dr. go Robin Rd. to our signs. Call Mr. DePass, PL. 3-5086.
Adair Realty & Loan Co.
1228 Main, Forest Park PO. 7-7482

1769 SANTA CRUZ
OPEN 2 TILL 6
VACANT, IMMEDIATE POS.
6-RM. brick, carport, part. bsmt., chain-linked fence, shaded lot. OWNER MUST SELL HIS GI EQUITY. NO AGENTS. Call owner, DR. 8-8778.

OWNER'S sacrifice at 2-3 equity, assume 4½% loan. BU. 9-0315.

Belvedere 153-A

UNUSUAL
OLD BRICK, 3 BRs., 2 baths, W.W. carpet, fireplace, screened porch, lge. patio, landscaped, outside lights, fenced. See to appreciate. 3414 Homera Pl., BU. 9-3299.

3226 BOBOLINK DRIVE—GI resale, by owner. 2-bedroom, den brick; central heat. Immediate possession. DR. 3-7251, BU. 9-4160.

BY OWNER — FHA resale. On wooded lot. Three bedrooms, 1½ baths. BU. 9-2637.

BUY, sell, trade. Belvedere Rlty., Rupert-Mem'l. BU. 9-3962, BU. 9-0303.

College Park 154

WOULD you like to make your home in the Tri-City Area? If so, you can't find a better buy than the homes on Brown Rd. 10 to select from. Each entirely different. Some with 1½ baths, GE kitchens, paneled rms., wired sufficient to take care of all known appliances, incl. air cond. with circuit breaker panel. We invite you to compare. Suburban Rlty. & Development Co., PO. 7-2519, PO. 7-1774.

East Point 155

DISTINCTIVE
THE perfect location at 2601 Farley St. for this beautiful "family castle." Your family deserves this 2-bath home with the large paneled playroom. For real living see this custom-built brick this afternoon.
DOLPHIN HOMES
2653 Connally Dr., East Point
PO. 1-1162. Sid, PO. 7-6618

"HEADLAND HEIGHTS"
OPEN 'TIL DARK
WE HAVE 4 homes finished (3 and 4 bedrms., 2 and 3 baths, all electric kits.), 2 under const. 52 wooded lots to choose from. PL. 5-8556, PO. 1-7422.
KT Rlty., 856 Warner

GOING OVERSEAS — Will sacrifice practically new, 6-room, ranch-type brick, patio, carport, Cyclone fence, custom venetian blinds. Near schools and churches. Pay equity $3,975, assume 4½% FHA loan. Notes $81 month, including taxes and insurance. Total price $15,350. 2722 Lancaster Dr. PO. 7-6258.

2527 ROMAIN WAY, 2-bdrm. home. Central heat. Wooded lot. Pay equity, assume loan, $64 mo.
Durrett Rlty Co. PO. 7-9436
402 S. Church St., East Point

114 ARCADIA
$400 DN., 3 bdrms. redec. John Waldrop, DI. 4-0731; Howell Tribble, DI. 4-4396. Eskew Bldg. & Dev. Co., Bkrs., 2550 Fairburn Rd., DI. 4-1661.

809 HEADLAND DR. 2 BRs....$12,400
1101 POPLAR, 2 bedrms. $9,500
228 CLERMONT, 2 bedrms. $9,000
Zebedee Rl., Cent. E. Pt., PO. 6-0214

PAY equity, and assume GI loan. 6 rooms, large wooded lot, near schools. Open Sunday, after 2 p.m., 632 Linwood Ave., PO. 1-7003.

$350 DN. — 6-rm. brick. Nice section. Near trolley. PO. 6-3611.
Amil J. Gerlock, Bkr. SW Main, C.P.

Headland area, 2-bedrm. frame, $9,350
LOUISE C. STUBBS, BKR.
2694 Headland Dr., PO. 6-3675

SALES "Coker the Broker" Rentals. COKER RLTY. CO., PO 6-6274, E.P.

3- AND 4-BR. bricks. 2 baths. Brogdon Rlty., 2699 Church, PO. 6-9677.

FOR action buying or selling. Hiland Rlty., 510 S. Church. PO. 1-5348.

TO BUY, Sell or Rent, PO. 1-2153
EAST POINT REALTY CO.

Hapeville 156

$8,500. NICE 6-rm. frame, in nice sect. On Stillwood Dr. Lge. lot 60x228. 1 blk. transp., 2 blks. schools and stores. Carport. A real bargain. Shown by appt. only. PO. 6-5238.
IVAN C. JONES RLTY. CO.
891 Willingham Dr., Hapeville

$123.50 dn. 5 rms. 824 Carmichael St. JA. 3-4387, Page Rlty. Co., Vol. Bldg.

BUY or SELL—MEALOR RLTY. CO. 3133 Springdale Rd., PO. 1-5590

Forest Park 157

BEST LOCATION
1215 SEQUOIA DR. New Roman brick, spacious kitchen with built-in oven and surface unit. Large paneled family room off from kitchen also additional huge recreation room, 3 bedrooms, 2 baths, call Harold Thompson, ME. 6-1200.
Adair Realty & Loan Co.
1228 Main, Forest Park, PO. 7-7482

BY OWNER — Pay equity and assume loan. 3-year-old, 4-bedroom brick, 1½ tiled baths, carport, full basement unfinished. Fenced yard. Corner lot. Notes $90 including taxes and insurance. PO. 7-3928.

FOR the home of your choice.
WILEY KITE RLTY. CO.
PO. 7-5803; res., PO. 7-4896, Forest Pk.

THRIFTY BUYS—RENT OR SELL, GRADY L. LINDSEY, RL., PO. 7-0244

FOR better buys, Forest Park Rlty. & Ins. Co., 1167 Main. PO. 7-0531.

3-BEDRM. bricks at RIDGEWOOD of Forest Park. JA. 4-1387.

3-BEDRM. brick at RIDGEWOOD of Forest Park. JA. 4-1387.

East Atlanta 158

TODAY'S SPECIAL
$395 DOWN—MOVE IN
NEW 6-rm. ranch brick, 1½ baths, central heat, modern kitchen, carport, pay $95 mo. (which we credit to your down payment) and enjoy this lovely hime. Conv. to transp., shopping and schools. Mrs. Warren, BU. 9-7675; ofc., DR. 7-1761.

BARGAIN!!!
$650 TOTAL CASH
NOTES $70 Incl. T. and I.
SPACIOUS 2-bedrm. brick beauty, completely redecorated. Lovely wooded lot, back fenced. Mrs. Warren, BU. 9-7675; ofc., DR. 7-1761.
BENEFIELD REALTY, REALTORS
118 TRINITY PL., DECATUR

NEW BRICK HOMES
OPEN TODAY
3-BEDROOM brick homes with family room, 1½ baths for only $14,550. TO SEE: Go Gresham Rd. (off Flat Shoals) to Cottonwood Rd. to Mesa and new homes. Jerry McHan, HI. 3-9563.
Jerry McHan Rlty. & Loan Co.
421 Hairston Rd., Stone Mountain

HARD TO BEAT
EXTRA good 7-year-old brick. Living rm., dining rm., kitchen, 2 bedrms. and bath, built-in garage, nice storage area on a very pretty lot. Close to transp., school and shopping. Only $11,500, already financed, no closing costs. Quick possession. Mrs. Morrow, DR. 8-2349; Mon., TR. 4-6391.
Barksdale Rlty., Realtors
820 N. Highland Ave., NE

$10,750
ATTRACTIVE 5-rm. ranch-type brick. 1813 Terry Mill Rd., next to grade school. $350 cash will handle. DR. 3-9487.
W. L. COOK REALTY
1296 Glenwood Ave. MU. 8-2636

EASTWOOD MANOR
6- AND 7-ROOM bricks. Some with bsmt. and wooded lots. 2303 and 2367 CLOVERDALE DR. J. A. Little, MU. 8-4372, BL. 5-2306.
Little Rlty. & Ins., 215 Flat Shoals

LARGE wooded lot, 100x165, with 2-bedroom frame house. Nice section. Will sell cheap, by owner. Call nights, MA. 7-7823; days, GL. 7-3462.

YOUR EAST ATLANTA REALTOR
SELL, BUY, TRADE—C. D. Henderson Co., JA. 4-0412, 495 Flat Shoals, PL. 5-5747.

CALL us for homes, lots, etc. Mitchell Rlty., 105 Dahlgren, MU. 8-7199.

RALPH IVIE REALTY
JA. 4-7541, JA. 4-8385, 349 Moreland

UNITED REALTY CO.
676 N. HIGHLAND TR. 5-5605

Marietta 159

RED OAK PARK. By owner. 3-bedroom brick home. Large paneled kitchen and family room, built-in surface unit, oven and dishwasher, 1½ baths, patio, double carport, wooded lot. Phone Marietta, 9-5664.

BRICK—3 bedrooms, 2 baths, living-dining room, fenced wooded lot. Near school, shopping center, Lockheed. HE. 5-7386.

Smyrna 160

LOW DOWN PAYMENT
GI RESALE—Notes $60 per mo. including T. and I. 3-bdrm. home with central air cond. Phone Griffin Turner, HE. 5-7088, TR. 5-5616.
Helmer Rlty., Rltrs., 930 W. P'tree

BEAUT. 3-bedrm. shingle, brick and shingle, and brick homes. $9,700 to $12,500. $300 to $400 down. All utilities. Open daily. Call HE. 5-4949; nights, CE. 3-1371.

WOODLAWN ESTATES
CHENEY WOODS—Must sell. Below FHA appraisal. Brick, three bedrooms, two baths, full basement, garage, large corner wooded lot. GI 4½% loan. $17,500. 521 Timberland. HE. 5-9661.

2-BEDROOM brick, $7,600. 4¼% GI loan, equity $800, mo. payments $70.52. Lot 75x200. Convenient to schools. After 5 p.m. phone PO. 7-6150.

FOR THE GATEWAY to a better home, buying, selling, remodeling. J. L. Tatum & Co., Bkr., HE. 5-4412.

4 ROOMS and bath. Beautiful lot 60x200, Paces Ferry Drive, 4th house on right. Claude Webb.

HOMES and lots for sale. Poston Rlty. Co., 249 N. Atl., Smyrna. HE. 5-4475.

GI RESALE, owner, 248 Donna Lynn Dr. HE. 6-1337, MA. 7-3304.

Austell-Mableton 161

8-ROOM ranch-type brick, full basement, central heat. 107 Brenda Dr., Austell, Georgia. Austell 8870, JA. 4-3747.

SOSEBEE REALTY & INS. CO. Gordon Rd., Mableton, Austell 2530.

3 BR. GI only $275. $55 mo. Stove-ovn. Floyd Grainger, TR. 4-1569. Aust. 8716

Austell-Mableton 161

FOR sale or trade. By owner. Near Austell. Clean 6-room and bath home. City water. Natural gas. Large shady lot. On highway. Atlanta. Bus. Vacant. $8,500. Terms. PL. 8-5237.

$300 DN. 3 BR's., no c.c. $85. T. and L. Stevenson, Bkr., CE. 3-7839.

CALL US FOR 100% GI LOANS. SY. 4-2468; DI. 4-3940

Suburban 162

$350 DN. OR
WILL TRADE
3-BEDROOM brick with carport. Central heating system. On huge level, wooded lot. Convenient to schools, shopping and transp. Lilburn Rd., Mathis, HI. 3-4569.
SCOTT RLTY. & INS. CO., Inc.
505 Fulton Federal Bldg., JA. 4-1378

CONTEMPORARY BEAUTY
4700 EAST PONCE DE LEON
7 ROOMS—2 BATHS
1,700 SQ. FT. of livability in this like-new brick home. firepl. liv. rm. and fam. rm., lge. wooded lot. FHA appraised $22,500. See and make offer. Mrs. Warren, BU. 9-7675; ofc., DR. 7-1761.
BENEFIELD REALTY, REALTORS
118 TRINITY PL., DECATUR

DOUGLAS COUNTY
42½ ACRES land, 25 acres good pasture, fescue grass and clover, 2 lake-sites, 2 building sites, on pavement. Near Lithia Springs. Can be split. $225 per acre, $3,000 cash, $75 per mo. Horace Richardson, Douglasville, Ga. 3389.

DOUGLASVILLE — 7-room house, newly redone inside. 1⅛ acres, beautiful lake view, bath, hot and cold water, gas heat, city water, 100 yds. from Bankhead Hwy. on Brown St. Price $7,250. Phone Douglasville 2969.

GWINNETT County homesites on pretty 100-acre clear lake. Well stocked. Only $400 each; also 4-, 5-, and 6-acre tracts of land. Ideal place to retire. Owner, HI. 3-6334.

STONE MOUNTAIN — Three-bedroom brick, four months old. Carport. $400 down and assume notes. Owner leaving town. 1196 Goldsmith Road.

JONESBORO—New 3-bedrm. bricks, $150 down. Bobby C. Jones, GR. 8-8985. Jonesboro.

19 A., 15 MI. out. Lake, hse. $7,850. Schumpert Bkr., arc. JA. 5-7738.

Industrial Property 163

Low-Priced—Close In
1 TO 8½ ACRES of land zoned industrial. Price $3,000 per acre. Call JOE SHIPPEN.
Ward Wight Realty Co.
Healey Bdg., Reators, JA. 4-7585

SOUTH EXPRESSWAY — 50 acres, 750-foot frontage. All utilities. On desirable east side, near new Farmers Market. TR. 4-3396 or JA. 5-2712.

DORAVILLE—14 acres. $1,500 acre. Zoned residential or M-1. GL. 7-0138, GL. 7-5176.

140 A., So. Cobb. $985 A. JA. 4-8823. Ken'saw L. & Sales A., Inc., Healey Bl.

Investment Property 164

TRIPLEX
BRICK—LITTLE 5 POINTS AREA. Two 3-rm. units and one 6-rm. unit. Very good cond. Call TOM HUBERT, BU. 9-7414 or JA. 2-2929.

PEACHTREE RD.
24-UNIT BRICK APT. Less than 10 yrs. old. Income $32,160. Very reasonable rents. For a top security investment, investigate this bldg. Call Q. R. HUBERT, DR. 3-8764 or JA. 2-2929.
SHARP-BOYLSTON CO.
10 Auburn, Realtors, JA. 2-2929

You Can Make Money
ON THIS 530 acres located on Hwy. 279, it is in the path of progress and can be purchased for a price that will surprise you. MR. HUDGENS, PO. 7-1308; MR. HARBIN, PO. 7-3530.
Tri-City Rlty. & Mtg. Inc.
1239 NE Main, College Pk. PO. 6-6227

NEW, MODERN, AIR COND. 18-unit apt. house; fully rented. Tenants furn. all utils. Annual rent $24,600. Priced less than 7 times gross rent.

NW SECTION
NEW, 18-UNIT, 1-bedrm., colored apt. house. Yearly income $10,800. Priced for quick sale. Call D. C. TAYLOR, DR. 7-4538.
SHARP-BOYLSTON CO.
10 Auburn Realtors JA. 2-2929

72 APT. UNITS
LARGE tract of land, 3 blks. transp., at the East Point and College Park divided line. Only $30,000.
Tri-City Rlty. & Mtg., Inc.
1239 NE Main, College Pk. PO. 6-6227

$750 FOR EQUITY
INVESTMENT PROP. LESS than 6 times gross. Hot water and tub, meets all City requirements. Not in Urban Renewal. Fully rented. Call CONE MADDOX III.
SHARP-BOYLSTON CO.
10 Auburn Realtors JA. 2-2929

SHOPPING CENTER
7 RETAIL STORES producing $11,000 gross return. Price $70,000. Large lot. Call JOE SHIPPEN.
Ward Wight Realty Co.
Healey Bldg., Realtors, JA. 4-7585

2 DUPLEXES
2508-2512 OLDKNOW DR., NW—Lot 100x143. Jumbo brick. GUTHRIE, JA. 3-6117, Vester M. Ownby, JA. 3-7274, Peachtree Arcade.

PARKING LOT under 50-year lease adjoining new office building. Will net better than 6½% on all cash price of $26,000. Owner, BL. 5-1233.

OVER 100% return. Invest $50,000. DR. 8-2939.
Griner Rlty., 3182 P'tree, CE. 7-6165

NEW APT. zoning is proposed. Build now. Financing, plans, lock and key job avail. Atlantis Rlty., TR. 3-1471.

TO BUY or sell, call Bill Forsyth, Scheer Realty Co., TR. 3-1777, 59 Peachtree Pl.

For Commercial, Industrial Acreage Call R.H.C. REALTY CO., JA. 5-3771

Business Property 165

READ THIS IF ! ! !
YOU ARE LOOKING FOR
A 1,600 SQ. FT. brk. bldg. on busy St. Paved parking. Priced in teens. Then call PL. 5-9971.

JUST COMPLETED in center of Chamblee Industrial area, two small office-warehouse units. Monthly rental $200. Sales price $14,900. Direct from owner-builder. For appointment to see, call GL. 7-6211.

M-1, ¼ acre, $1.75 per sq. ft. CE. 3-2152 Robinson Rlty. B'hd

WARD WIGHT REALTY CO.
Commercial Properties, JA. 4-7585

1923 PIEDMONT RD., LOT 50x175. Roscoe Gann Rlty., 1000 P'tree

Vacant Lots—Subdivisions 166

LA VISTA ROAD
NOT TOO FAR OUT, 19½ acres, nice 5-room home, long road frontage, ideal subdivision, mostly level, some wooded, trunk sewer through middle of property. $45,000. Shown only by appt. Excl. R. Q. CASSELS, DR. 3-1981, H. C. DAUGHTRY, DR. 7-1002, or office, JA. 2-9511.
DRAPER-OWENS CO.
Grant Bldg. Realtors

KENILWORTH ESTATES
Big 100-Ft. Lots, $3,500
Near Sandy Beach
Fishing—Bathing—Boating
Natural Gas—Water—Terms
DR. 3-2549; Residence, DR. 3-9915
Grady Duffee—Realtor
Suite 100, Rutland Bldg., Decatur

IDEAL building lots in East Point (WILLIAMSBURG, MEADOWLARK AND DELOWE DRIVE).

IN College Pk. (JAMESTOWN COLONY). Best restrictions. $3,000 each. Yates Rd. 100x200. $1,500 each.
Tri-City Rlty.&Mtg., Inc.
1239 NE Main, College Pk., PO. 6-6227

"STELLA GARDENS"
LARGE 100-ft. lots, $2,500. Choice residential building sites natural gas and water available. See them on N. Hairston at Rockbridge Road. Call owners, DR. 3-9879; TR. 2-9485.

SEVERAL HOUSE LOTS LEFT
DESIRABLE Cheshire Bridge Rd., NE, X'way area. Priced from $3,500 up. Average 85-ft. frontage. Coccoran, CE. 3-0664; Cadwell, CE. 7-4335.
ATLANTIS RLTY.
1266 W. P'tree, TR. 3-1471

NISKEY LAKE RD., SW, 4 choice residential lots. $350 dn., $50 mo. Goen & Preston, Agts., 1617 Thompson, E. Pt. Day, PO. 7-7474; night, PO. 7-3465.

BEAUTIFUL, wooded lot in Brookwood Hills. Almost acre, $6,000.
Moog Rlty., 1909 P'tree, TR. 2-1101

100x200 LOTS. Dogwood, oaks, water, gas avail. $1,250. DR. 7-1426.
SPITLER RLTY., 254 2nd Ave., SE

BY BUILDER
DESIRE lot or lots, suitable building. N or NE. CE. 3-4774.

HAYNES MANOR lot, 100x200, overlooking golf course. $8,500. Owner, CE. 3-4010.

CHOICE wooded lot in Cascade Heights. All utilities. Near schools. PL. 5-1308.

LEVEL lot, 100x460 ft. 4160 Campbellton Rd., SW, $2,500. Owner, CE. 3-2357.

TWO lots 75x150, 1003 Fayetteville Road, for sale or will trade. BU. 9-5765.

SKYLINE VIEW—4 A. Stanley Hall Rlty., B'head. CE. 3-2167, BL. 5-3258.

CHOICE residential lots. Woodall Rlty., 311 B'head Ave. CE. 7-8639.

SKYLINE VIEW—4 A. Stanley Hall Rlty., B'head. CE. 3-2167, BL. 5-3258.

NW LOTS. Mrs. Johnston, BL. 5-3647. Jim Royer Rlty., S. Spgs. BL. 5-1880.

Vacant Lots—Subdivisions 166

DEEP 100x318 N'side lot with beaut. knoll. 125-ft. back, $3,500, CE. 3-6098.

DEVELOPED lot, 90x397, built-up St. K. King Rlty., 70 28th, TR. 6-9077.

SALMON—The lot "Specialist" Rlty., N'side Dr., BL. 5-3033

NORTHSIDE properties. Mrs. E. B. Smith Rlty., 3617 Roswell Rd.

87 FRT. ft. on Berkeley Lake. Cline Rlty., CE. 3-1164, Buckhead.

LEVEL lot Milbrook. Carswell-Sims Co. 1680 P'tree, TR. 6-5811.

1 ACRE 6 miles from Five Points, utilities, SY. 4-5393.

Houses—Sale or Rent 168

6-ROOM BRICK. Mostly furnished including dishwasher, stove. Small down payment. Owner leaving town. 2681 Larkspur Drive, SE, 1 block of Gresham Road.

Florida 170

MACKLE BROS., Port St. Lucie-Port Charlotte, Fla. Choice east-west coast lots. $10 dn., $10 per mo. Phone TR. 5-0028, eve. CE. 7-9882.
SIDNEY Z. MENSH CO., INC.

Farms and Lands 171

17 MI. S. ATLANTA-DECATUR
14½ ACRES. Long paved road frtge. 6 rooms, bath, gas heat. 2 barns. Mostly open land. Fenced and cross-fenced $11,500. Also 5 acres fronting Fairview Road. 210 ft. adj. school. Good community, $2,500.
T. K. WHITE, BKR., WHITE DR. South 155 Hwy. Ph. Stockbridge 4151

SO. FULTON. 209 acres. Mod. 6-rm. home, 2-car garage, 7-acre lake, 100 acres under fence, 90 acres under cultivation.
BANKS-NOLEN REALTY CO.
205 East Point St. PO. 1-8857

LOW TAXES—All types of property in one of Georgia's best counties.
MANN REALTY CO.
Phone 4931, Conyers, Ga.

WILKES COUNTY—26 acres, 6-room house with bath and electricity, timber and lakesite, on Atlanta-Augusta highway. Call BL. 5-2199, TR. 2-7621.

FINE TRACTS for investment or suburban estates. Call and discuss your requirements. CE. 3-5486, Palmer Rlty. Co., 3181 P'tree Rd.

For farms and acreage in N. Fulton
ARCHIE LINDSEY REALTY
Alpharetta 5534 Roswell 4136

N. ROSWELL—5 rooms, bath, $6,700. Streams, Ga. Real. Est. Serv., Atl. MU. 8-8390.

Out-of-Town Property 172

2-BEDROOM log cabin at Cloudland, Ga., overlooking lake. Write or call owner at Rome, Ga. C. W. Pittman, 7 Amelia Lane, or phone 4-2095.

Timber Lands 173

NEED timberlands in SE. J. H. Dolvin Co., Rltrs., 3224 P'tree, CE. 7-6702

Resorts 174

FOR SALE or rent, 21 cottages, all furnished. Rates on rent from $18.50 to $50 per week. All cottages completely furnished. Sale price from $1,500 to $5,750. Contact D. A. Dallas, Almand Park, Asheville, N.C., AL. 2-7551.

LAKE LANIER — 1,400-ft. Water front. Cumming side. Approximately 6 acres. Priced to sell. Owner transferred. DR. 7-5661.

FOR SALE — Mountain cottage furnished. Electrically equipped. Accommodations for six people. Cohutta Springs. TR. 2-2092.

2-BEDRM. lakeview home, furn. Nearly new. Only $5,750. W. D. Jacobs, Bkr., Norris Lake, Lithonia.

Real Estate Auction 176

WE SELL farms, homes, business properties. Vacant lots, anywhere in Georgia or adj. states. For satisfactory results, see or write us. CE. 7-7122.
JOHNSON LAND CO., Brokers
2468 Montview Dr., NW

REAL ESTATE AUCTIONS
DOZIER LAND CO., LI. 6-7756
Southern Mutual Bldg., Athens, Ga.

T. LYNN DAVIS Realty & Auction Co., Inc., 4459 Broadway, Macon, Ga. Phone 2-5434.

JOHNSON AUCTION CO.
414 Grant Bldg., Atlanta, JA. 5-7701

WE sell throughout South at auction. J. L. Todd, 302 W. 3rd St., Rome, Ga.

LUMMUS AUCTION CO., 809 Forsyth Bldg., Atlanta, JA. 3-7073.

Real Estate for Colored 177

$250 DOWN
3-RM. FRAME house, 606 Barretts Ave., East Point, Owner, MU. 8-3662.

709 FRASER ST., SE — Near Ga. Ave. 3 rms. and bath house. Bargain. Small down payment, easy terms. JA. 4-1998, 228 Grant Bldg.

Wanted—Real Estate 180

SPOT CASH
GI, FHA RESALES
WANTED NOW
ANYWHERE — ANYTIME
GET YOUR MONEY
IMMEDIATELY
NO APPRAISING FEES
NO CLOSING COST
AJAX REALTY, DR. 8-3601
1556 North Decatur Rd., NE
EVENINGS, TR. 5-6208, BU. 9-0735

CASH—CASH—CASH
GI, FHA RESALES
NEEDED BADLY
Money Waiting for You
CLOSE IN 6 HOURS
ANYWHERE, ANYTIME
GILBERT THOMAS, DR. 8-7166
Thomas Rlty. & Ins. Agcy., Inc.
1164 Euclid Ave., NE JA. 4-4552

GI AND FHA RESALES
WANTED
FREE APPRAISALS
CALL TODAY—
MONEY TODAY
WE PAY CLOSING COST
Tom English, DR. 7-6486; DR. 3-2880
FULTON-DEKALB REALTY CO.
2131 College Ave., NE

CASH—CASH—CASH
GI RESALES WANTED
WE handle all details. Money waiting for you. Candler-Glenwood, East Lake, Decatur.
ALEXANDER, OFFICE, DR. 7-2661
ALEXANDER, RES., DR. 3-2495
ALEXANDER REALTY CO.
3140 Glenwood Rd. DR. 7-2661

Top Rental Property Needed
WE HAVE INCOMING OUT-OF-TOWN CLIENTS seeking Greater Atlanta rental homes in GOOD LOCATION. Some will consider purchase at later date. PLEASE CALL NOW. TR. 3-3418.
Federal Realty Assn., Inc.
18 Peachtree Pl., NE, Atlanta 9, Ga.

DURING 1958 WE MADE
152 SALES FOR $1,841,000, mostly homes. We can finance and sell your home anywhere in Greater Atlanta. For appraisal call Joe Maddox, CE. 7-8744, evenings.
MADDOX REALTY, INC.
1324 Healey Bldg. JA. 4-2679

SOLD OUT
IF your property is priced right and you want to move it fast, list it with us on 30-day exclusive, and watch it move. Call ME. 4-5581 or BU. 9-6384.
CRESTWOOD RLTY. CO., RLTRS.
1502 Sagamore Dr., ME. 4-5200

GI OR FHA
RESALES WANTED
Jas. A. Parks Rlty. Co.
758 CASCADE AVE., SW PL. 8-2694

CASH for equity, up to $1,500 with monthly notes not over $90, including taxes and insurance. Prefer large lot, garage, basement, etc. Call DR. 8-7323, after 5 p.m., or write M. S. McMichen, 81 Norwood Avenue, NE.

Need 5- and 6-Rm. Homes
Have Cash Buyers—Free Appraisals
Day or Night—PL. 5-5711, PL. 5-8212
STANALAND Rlty., N. Main, East Pt.

2 OFFICES TO SERVE YOU
Need acreage and houses
L. F. JENKINS, RLTY., MA. 7-5768
Realtors, 531 Moreland, at Glenwood
3182 Candler-Glenwood Plaza

LET US SELL FOR YOU
WE handle all details, NO CHARGE unless we sell, PO. 7-1438.
JOHN M. HARRIS, Bkr., 3415 Stewart.

FARM LANDS, acreage, 35-mile radius Atlanta. Call Green, DR. 7-4959; office, JA. 3-7443. Wm. E. Jackson Rlty. Co., 314 Walton Bldg.

WANT ACREAGE NEAR ATLANTA, OR TIMBERLAND ANYWHERE. JAMES A. HAYES, 67 LAFAYETTE DR., NE, ATLANTA. TR. 2-0450.

WIDOW has cash. Wants Southside home, city or suburban. PO. 6-5238.
IVAN C. JONES REALTY CO.
891 Willingham Dr., Hapeville

NEED 3-bedroom home badly. MA. 7-2466.
SECURITY REALTY CO.
125 Glenwood Ave. MA. 7-2466

NEED 5-6 room houses. E. Atlanta. S. Decatur, DR. 3-0017.
BRANNON-WOOD Rlty. — S. Decatur

WANTED—RESALES
NEAL & WESTBROOK RLTY.
1799 Candl. Rd., DR. 8-9885, BU. 9-0293

EAST ATLANTA REALTY CO.
498 Flat Shoals Ave.
We Sell 'Em JA. 4-7781

Roy D. Warren Rlty., Inc.
REALTORS 418 HEALEY BLDG.

SPRATLIN, HARRINGTON & THOMAS, INC., REALTORS
288 E. Paces Ferry Rd.

TO SELL or rent your property, call SAMUEL ROTHBERG, REALTOR TR. 2-0706

20 YEARS experience selling Atlanta property. Wright & Catlin. Maple Dr. CE. 3-3288.

HAVE clients for NS listings. Ollie Harrell Rlty., 254 E. Paces Ferry. CE. 7-4742.

LIST IT—We'll sell it. Single and multiple units needed. Lane Rlty. Co. JA. 4-8495.

LISTINGS WANTED. Dargan, Whittington & Conner, Rltrs., Hurt Bldg., JA. 1-1971.

Wanted—Real Estate 180

SUBURBAN ACREAGE or farm. JA. 3-7130, Rowe Rl., 1400 Glenwood.

SCOTT RLTY. & INS. CO., INC.
505 Fulton Federal Bldg. JA. 4-1378

CHAPMAN RLTY. CO., REALTORS,
71 Forsyth St. MU. 8-1638

ERNEST L. MILLER
814 C&S Bank Bldg. MU. 8-1505

ME. 4-4241 to sell your property. Anderson Rlty. & Ins., B'cliff Rd.

GLENCO REALTY CO.
Dec. Fed. Brch. Bldg., DR. 8-2555

LIST your real estate with us. Haas & Dodd. JA. 2-3111, Haas-Howell Bl.

PANNELL REALTY CO.
Mortgage Guar. Bldg. JA. 2-3426

LISTINGS wtd. Avail. buyers. So. Ful. Ins. & R. E. Agcy. Inc. PO. 6-9777.

WE will sell or rent your property. L. W. MORRIS CO. DR. 7-3861

Buyers houses Chamblee-D'ville area. MU. 8-4497, Shower Rlty., CE. 3-4481

HENDRIX REALTY COMPANY
274 Norwood Ave., NE — DR. 8-5575

WILLIAM R. JOINER REALTY CO.
931 W. Peachtree, NE TR. 6-5507

Wanted—Real Estate Listings
MAX WRIGHT RL. CO., TR. 4-2101

NEED DUPLEX-APT. LOTS
Holley Rlty., 3179 Maple, CE. 3-1882

TO SELL or rent your property, call WEYMAN & CO., JA. 4-0281.

GENE CRAIG CO.
Rltrs. 3131 Maple Dr., NE. CE. 7-7534

THE EASON CO.
Rltrs., 1240 Clairmont Rd., DR. 3-2589

GI OR FHA—NEW, OLD HOMES
McMullan Rlty., 127 E. Ct. Sq., Dec.

INVESTMENT - INCOME PROP.
MU. 8-1843, Nu-Way Rl., 606 N. H'ld.

HOSFORD REALTY, INC.
REALTORS 542 CHURCH ST.

WALL REALTY CO., INC.
322 Ponce de Leon TR. 6-8871

GRAY REALTY CO.
First Natl. Bank Bldg. JA. 2-4364

A. B. COX REALTY, Brokers
611 Grant Bldg. JA. 3-3528

HARDY REALTY CO.
Clarkston, Ga., Phone HI. 3-7530

HARRIS G. HINTON, BKR.
Stockbridge, Ga. Phone 4463

HAMILTON & PITTS, BKRS.
4004 Peachtree Rd., CE. 7-7011

BRANNAN-PERRY INC.
Realtors, 2469 N. Decatur Rd.

TRY US
RANKIN-WHITTEN

HOUSES—Any sect. Atlanta Realty Co., 83 Cain St., JA. 2-6677.

AUTOMOBILES

Automobiles for Sale 181

Antique Cars

FORD—'36 four-door, convertible sedan. Excellent top, upholstery, white-wall tires. R. and H. Good '48 engine. $595. Gene Cofer, HI. 3-7396.

1937 BUICK 4-door. 2 spare mounts on front fenders. All original. Like new. Must see to appreciate. 5026 Tucker-Chamblee Rd. HI. 3-4171.

FORD — Clean 1931 Model A, $550. PO. 7-1414.

Buick

"THE BUICK CENTER"
All Models
Authorized
HIX GREEN BUICK CO.
Sales—Service—Parts
41 North Ave. TR. 2-5844

BUICK—'58 estate wagon, air conditioning, air cushion ride, power steering, power brakes, automatic light dimmer, radio, heater, new tires. Just like new. Cost over $5,500. Will sell for $2,795. Owner, ME. 4-5627.

BUICK—'54 Roadmaster, 4-dr. full power, air cond., 1 owner. Special, $895.
LANE DOLVIN MOTOR CO.
431 Glen Iris NE MU. 8-2442

BUICKS — All models, best deal.
JOHN DAVIS BUICK
East Point PO. 7-4326

BUICK — 1956 2-dr. Automatic, R. and H. White tires, 2-tone paint. $1,295. Ralph Kinsey, ME. 6-4309, Agt.

BUICK—Special, '52. Take up payments (12) at $17.99 per mo. Private owner. TR. 6-7830.

BUICK—1955, convertible. Automatic, R. and H. Clean. $995. Call Perdue, PO. 6-0883, agt.

BUICK — 1952 4-dr. sedan. Real clean. $395. Call Dick Deberry, CE. 3-1984, Agt.

BUICK—1953, Special, 2-door, bargain, $295. C and S, 296 Spring. JA. 3-5086.

BUICK—1955 4-dr. hardtop. R. and H., A.T. Clean. $995. Call Perdue, PO. 6-0883, agt.

BUICK — '55. One owner. Extra clean. $25 dn., $11 wk. PL. 8-6791, agt.

BUICK—'53 Super HT. Nothing down, $39 month. TR. 5-9319, Agt.

BUICK—1951, 2-door, radio, heater, $250 bargain. MU. 8-6809.

Cadillac

NEW STOCK OF
'57 AND '58
CADILLACS
ALL body styles, priced $300 to $400 under retail asking price.
CLYDE OWEN
766 W. PEACHTREE TR. 5-8381

CADILLAC—'55 "62" 2-dr. Hardtop. Extra clean.
HENRY MOTOR CO.
Chrysler-Plymouth Since 1928
East Point Direct Dir. PO. 1-3157

CAD.—'57 "62" sedan. A. C. Full power, $2,995.
TERMINAL USED CAR EXCHANGE
2581 Lakewood Ave., SW, PO. 7-8822

CAPITAL AUTO CO.
CADILLAC DEALER
Opp. BILTMORE HOTEL. TR. 5-1661

CADILLAC—1952 "62," low mileage, good condition, $695. Call owner, TR. 5-9171.

CAD.—'56 Sedan de Ville. All power, air conditioned. $2,695. BU. 9-4411, Bkr.

CAD. '50. R. and H., Hydra. Like new. $10 dn. $8 wk. PL. 8-6791, Bkr.

Chevrolet

Chevrolets—Chevrolets
VACATION SPECIALS
1. ANY one purchasing a new Chevrolet from Central this week will not have a payment due until September.
2. IF your old car will more than make the down payment, Central will refund the difference in cash to you.
'59 CHEVS.
$59 Down or $39 Monthly
CENTRAL CHEVROLET
2930 P'tree Rd., Buckhead, CE. 7-4661

CHEVROLET
BILL
CLEANEST selection of used '55, '56, '57 Chevrolets in Atlanta. All body styles, 6s and 8s, automatic and straight shift transmissions.
ALSO large selection of popular make trade-ins.
"South's Only Exclusive Used Chevrolet Broker"
CHEVROLETS
LEE WATSON'S
1338 Northside Dr., NW
TR. 5-2349

HEADQUARTERS
FOR
CHEVROLET
CARS AND TRUCKS
Sales—Parts—Service
"THE OLD RELIABLE"
JOHN SMITH CO.
536 W. Peachtree TR. 5-8111

CHEVROLET—V-8, '58 Impala hardtop coupe with push-button radio. De luxe heater. White tires. Powerglide. Spare tire has never been out of trunk. 13,000 actual 1-owner miles. Local car. Showroom cond., inside and out. $1,999. $149 down. Payments to suit your budget. Fine Cars, Inc., 445 Spring St., NW, at Hunnicutt.

CHEVROLET—1954 Bel Air 4-dr. sedan. Turq., Powerglide, push-button radio, deluxe heater, white tires, 32,000 actual miles. One owner. Local car. This ad certified to be true. Previous owner's name available on request. $795 or $145 down. Fine Cars, Inc., 445 Spring St., NW, at Hunnicutt.

CHEVROLET — '57 4-dr. Bel Air hardtop. R. and H., sea mist green, white top. Full power. The nicest '57 in town. Full price $1,695. $195 down, 30 mos. on balance. Cochran's, PO. 7-8244.

CHEVROLET '59, Impala, sport coupe, V-8, P'glide, R. and H., 2-tone, WSW. $125 down and assume small monthly notes. Call Central Chevrolet (in Buckhead), CE. 7-4661.

CHEVROLET—'57 Bel Air H.T. Like new. Powerpack engine, straight shift. R. and H., white tires, red and white. See or call Sam Captino, PO. 1-0671, Universal Ford.

CHEVROLET '59, Biscayne, 2-door, $1,975 total price. Not stripped. $59 down delivers or $39 per month. Central Chev. (in Buckhead), CE. 7-4661.

CHEV. '51 4 dr., r. and h. w/w tires, extra clean, $395.
CARY PAUL MOTORS
687 Spring St., NW TR. 6-3776

CHEVROLET—'55 sta. wagon. Extra nice. One-owner. Must sell at once. No cash needed. See or call Doc Mays, PO. 1-0671, Universal Motors.

CHEVROLET — '57 6-cylinder, "210" with Power Glide. Will stand new car inspection. Priced to sell. Call Loyd Johnson, PO. 7-6277, Agt.

CHEVROLET '53 2-dr. sedan. Black finish, good transportation, $395. $95 down, the balance easy. Call Johnny Cook, PO. 6-7878, agt.

CHEVROLET — '56 Bel Air 4-dr. hardtop, R. and H., Powerglide, 2-tone paint, WW tires. Like new. Only $1,495, CE. 7-4413, agt.

CHEVROLET—1955, Bel Air hardtop, maroon and white. A real bargain. $795. $50 down will handle. C & S, 296 Spring, JA. 3-5086.

CHEVROLET — 1953 2-dr. or 4-dr. No down payment, no payments for 90 days. B&T Auto Co., 889 W. P'tree, TR. 3-3076.

CHEVROLET — '57 2-dr. "210." R. and H., W.-W. tires. Exceptionally clean car. $1,395. Frank Cochran, ME. 6-4309, Agt.

CHEVROLET — '55 4-dr. Straight drive, R. and H., W.-W. tires, 2-tone paint. $995. Gary Dixon, ME. 6-4309, Agt.

Automobiles for Sale 181

Chevrolet

CHEVROLET—'54, "210," 4-dr. Heater, Powerglide, 2-tone paint. Extra clean. Only $795. Bob Matthews, CE. 7-4413, agt.

CHEVROLET—'57 Bel Air 4-door hardtop, R. and H., Powerglide, P.S., P.B. Like new. Just $1,695. CE. 7-4413, agt.

CHEVROLET—'57 2-dr. Bel Air. Straight drive, Powerpack, R. and H. $1,475. Gene Warren, BU. 9-9131, agt.

CHEVROLET, 1957 Bel Air Hardtop, 2-dr., 6 cylinders, straight drive, attractive price. BU. 9-2277, agt.

CHEVROLET—1956 Bel Air, 4-door, V-8. Powerglide, radio, heater. Clean. Low mileage. $1,095. DR. 8-6626

CHEVROLET—1958 Bel Air Hardtop coupe. Power and air conditioned. Real clean. DR. 8-4525, agt.

CHEVROLET—1954, Bel Air hardtop. No money down. $30 per mo. C & S, 296 Spring. JA. 3-5086.

CHEVROLET — 1951, 4-dr., good motor and transmission, radio, heater, $200. MU. 8-8510.

CHEVROLET—'56 "210" 2-dr. Extra nice. P.G. $895. $100 down. DR. 7-2924. L&M Motors.

CHEVROLET—1957, station wagon. Air-conditioned. $1,395. Johnny Johnson, PL. 3-2121.

CHEVROLET—1955, sport cpe. R. and H., A.T. Clean. $1,145. Call Perdue, PO. 6-0883, agt.

CHEVROLET—1956, sport cpe. R. and H., A.T. Clean. $1,295. Call Perdue, PO. 6-0883, agt.

CHEVROLET—1949, 2-door, $10 down, $6 per month. C and S, 296 Spring St. JA. 3-5086.

CHEVROLET—1950, convertible. $10 down, $5 week. C & S, 296 Spring St. JA. 3-5086.

CHEVROLET, '56 210, 6 cylinders, 4-dr. Heater, low mileage, $995. Agt. HI. 3-7125.

CHEVROLET—'54 2-dr. Heater, Powerglide. Real clean. Only $695. CE. 7-4413, agt.

CHEV.—'53 Bel Air. Extra clean. No down payment, $39 month. TR. 5-9319, Agt.

CHEVROLET, 1957 Convertible. Real sharp, $1,695. Frank Duke, PO. 6-7884, agent.

CHEVROLET — 1954 Bel Air 2-door. Powerglide, white-wall tires. Clean. JA. 5-8904.

CHEVROLET — 1953 2-door, straight shift. New tires. Extra clean. PL. 8-7431.

CHEVROLET—1951, club coupe, $245. C and S, 296 Spring St. JA. 3-5086.

CHEVROLET — 1953, $450. Private owner. 4273 Lindsey Dr. BU. 4-1258.

CHEV. '53 sport coupe. HT. S. shift. Clean $25 down. TR. 2-2131. Bkr.

CHEV., '55, 2-dr., Bel Air, V-8. P.G. $35 dn., $875. TR. 2-2131, agt.

CHEV.—'55, B.A. 2-dr. Extra clean. 28,000 mi. JA. 4-1701, Bkr.

CHEV.—1950 4-dr. Nothing down, $25 month. TR. 5-9319, Agt.

CHEV.—'56 Sport Coupe. Extra nice. $1,395. TR. 5-9319, Agt.

Chrysler

CHRYSLER — '52 Windsor 4-dr. sedan. With original finish. In perfect condition. $395. $95 down or trade, the bal. easy. Call for Johnny Cook, PO. 7-6277, Agt.

IMPERIAL, '50 or '53 De Soto, power steering, power brakes. Sacrifice. TR. 2-0021.

Corvette

CORVETTE, 1954. White with red interior, new paint, radio, heater, white-wall tires, new transmission. Call Jerry, SY. 4-2802.

De Soto

DE SOTO — '54 4-dr. Firedome. No cash or trade needed. Only $44.66 per mo. Call Mr. Turner, TR. 4-2756, agt.

Dodge

DODGE, '54, Station Wagon. Auto. trans., R. and H. This car has been well taken care of. If you will come out and drive it, I am sure you will trade for it. Call Bailey after 4 p.m., DR. 7-1739, agt.

DODGE — '51 4-dr. Black. Original inside and out. R. and H. The nicest 2nd car in town. Full price $395. Cochran's, PO. 7-8244.

DODGE—'56, Coronet, 2-dr., V-8. Auto., R. and H., clean. $100 down. Tom Wagoner, CE. 3-6775, dlr.

DODGE — 1953 Coronet club coupe. V-8 radio, heater, Gyromatic drive. Clean. $495. BU. 9-7930.

DODGE—'57 Coronet 2-dr., V-8. R. and H., Torqueflite. Like new. Just $1,495. CE. 7-4413, agt.

DECATUR DODGE - PLYMOUTH
125 W. Ponce de Leon—DR. 7-6424

DODGE, '56 6-pass. Sta. Wag. Heater, auto. trans. $1,195. BU. 9-9131, agt.

Ford

FORD—NEW 1959
SPECIAL
Sat.-Mon.-Tues., Only
CUSTOM "300" 2-dr. $1,929
CUSTOM "300" 4-dr. $1,971
GALAXIE 2-dr. $2,167
GALAXIE 4-dr. $2,209
NO REQUIRED down payment, bank rates, 36 months. Call Steele, agt., DR. 3-1691.

FORD—New Galaxie club victoria, V-8, all factory standard equipment.
$2,179
PLUS TAXES, no down payment required, $65.10 per mo. '56 Ford, take up payments. Contact me only, BERNIE SAMPSON, Atlanta's volume Ford salesman. Russ Bramblet Ford, ME. 6-4301.

LIMITED OFFER
NO CASH NEEDED
BEST DEAL
FORD—1959, new. No cash needed. $59.10 per month. See or call Sam L. Kinsey, Al Means Ford, DR. 3-1691.

FORDS
LOOK
FOR the next 7 days only, '59 Fords, all types. No cash required, 45 days before first payment due. Call Jim Wiggins immediately, DR. 3-1691.

FORD '59 DEMO.
FAIRLANE "500" CLUB VICTORIA. ASSUME notes, no cash needed. See or call Bob Neal, Tommy Bozeman, PO. 1-0674, agt.

FORD 1953, 2-door. New motor, 8-cylinder. 1953 Ranch Wagon, Cadillac motor, Hydromatic transmission. Pay small equity on either, assume monthly payments. TR. 2-7219.

NO CASH NEEDED
FORD, '59, $58.98 per mo. See or call Norman Clayton, PO. 1-0671. Universal Motors, Hapeville.

FORD — '56 4-dr. Customline. R. and H., Fordomatic, PS, 2-tone blue and white. Blue interior. Just as nice as they come. $145 down, the rest easy. Cochran's, PO. 7-8244.

FORD—'54 Victoria H-T, V-8, stick, R. and H., W.-W. tires, green and beige, extra clean. A real sharpie. $895. Mitchell Used Cars, 670 Spring St., NW. TR. 2-4907.

FORDS—Wagons, convertibles, hardtops, 60 cars to choose from. Financing arranged, no credit needed. Call JA. 4-7919. 1119 Memorial Dr., Miller Motors.

FORD — 1954 V-8 9-passenger Country sedan, nice solid green finish, white-wall tires, radio, heater, overdrive. Clean car throughout. MA. 7-9345.

FORD—'54, 4-dr., V-8, Customline, R. and H. Special $495. At new location, 2872 Stewart Ave., SW. J. Henry Smart, Used Cars, PO. 7-1542.

FORD — '55 FL. 4-dr. V-8. OD., R. and H. No cash needed. Assume notes. See or call Tommy Bozeman, PO. 1-0671, Universal Motors.

FORD—1957, Fairlane, "500," hardtop. Fully equipped. Excellent mechanical condition, must sacrifice, $1,595. TR. 4-3535.

FORD — '55 Crown Victoria. Automatic, R. and H., W.-W. tires. Pink and black finish. $1,295. Roy Trull, ME. 6-4309, Agt.

FORD—'58 Fairlane "500" 4-dr. R. and H., Fordomatic. 2-tone paint, WW tires. Extra sharp. Just $1,895. CE. 7-4413, agt.

FORD, 1932, 5-window coupe. Modified '55 Chevrolet engine. Real nice car for street or drag strip. Call CE. 3-6114.

FORD — '59 Fairlane "500" Victoria. R. and H., Cruis-O-Matic, P.S., P.B. Like new, 4,000 miles. Just $2,595. CE. 7-4413, agt.

FORD — 1953 2-dr. or 4-dr. no down payment, no payments for 90 days. B. & T. Auto Co., 889 W. P'tree, TR. 3-3076.

FORD—'54 V-8 Custom 2-door, automatic transmission. Radio, heater, white tires. Clean. $695. Call owner, MU. 8-2199.

FORD—'56 Fair Lane 4-dr. R. and H., Fordomatic, W.-W. tires. $1,175. Atlanta Outlet, 260 North Ave., NE, TR. 5-1609.

FORD '57 Custom 300, 2-dr. Heater, Fdm., whitewall tires, very clean. Only $1,295. Crest Motor Co., CE. 7-4413, agt.

FORD — '58, Interceptor engine, straight stick. Green and white, 2-dr. "300." Full price $1,895. Cochran's, PO. 7-8244.

FORD — '56 Fairlane 4-dr. hardtop. R. and H., Fordomatic, P.S., 2-tone paint. Very nice. Only $1,395. CE. 7-4413, agt.

FORD—1956 convertible. Auto. transmission, power brakes, steering. New vinyl top, new brakes. $1,295. BU. 9-2047.

FORD, 1953, 6-cylinder. Clean, good tires, 2-tone paint. Nothing down, $39 mo. 305 Spring St., NW. JA. 4-0325, agt.

FORD—'51 4-dr. F.O.M., R. and H. $31 per mo. Nothing down. PO. 1-0671. Tommy Bozeman, Universal Motors.

FORD — '58 4-door V-8. Std. trans., 12,000 mi. Will trade equity for older car in good cond. PL. 8-6761, PL. 8-7807.

FORD—1957, Fairlane "500," Victoria, 2-dr. R. and H., automatic. Clean. $1,645. Call Perdue, PO. 6-0883, agt.

FORD—'57 Country Squire. Automatic, R. and H., W.-W. tires. $1,795. Frank Cochran, ME. 6-4309, Agt.

FORD — '57 2-dr. Custom "300." Straight drive, heater, W.-W. tires. $1,295. Gary Dixon, ME. 6-4309, Agt.

FORD — '57 6-pass. Country Sedan. Heater, Fordomatic. WW tires. Like new. Just $1,695. CE. 7-4413, agt.

FORD—1955 convertible, Fordomatic, almost-new WSW. R. and H., 4-barrel carb. Owned since new. TR. 2-7037.

FORD—'59 Custom 2-door, all standard equipment. $1,945. $145 down.
AL MEANS FORD, DR. 3-1691

FORD — '55 Custom 4-dr. Heater Fordomatic, 2-tone paint. Extra sharp. Only $895. CE. 7-4413, agt.

Automobiles for Sale 181

Ford

FORD—'53 Customline. R. and H., overdrive. One owner. Like new. $395 full price. Cochran's, PO. 7-8244.

FORD, '59 Galaxie 2-door, all standard equipment, $2,175, $175 down.
AL MEANS FORD, DR. 3-1691

'58 FORD "500" D-dr. Victoria. Full power, big engine. Priced to sell. Ted Stevens, PO. 6-7884, agt.

FORD—1934, B Model, 5-window coupe. Stock, white walls, $400 or best offer. Extra clean. PL. 5-6400.

FORD—1956 club sedan, 2-dr. Fairlane. Straight stick, R. and H. $1,045. Call Perdue, PO. 6-0883, agt.

FORD—'58 Fairlane "500" Victoria. R. and H., Fordomatic. Like new. Only $1,895. CE. 7-4413, agt.

FORD—'57 9-pass. Country Sedan. R. and H., Fordomatic, P.S. Like new. Only $1,995. CE. 7-4413, agt.

FORD—1956, 4-door, straight drive, de luxe, black, red leatherette interior. Owner. DR. 3-1444.

FORD—'59 Galaxie, fully equipped. New car demonstrator. Call Roy Trull, ME. 6-4309, Agt.

FORD—'50 club coupe, 18,000 miles, new tires. Like-new condition. $600. Gene Cofer, HI. 3-7396.

FORD—1951, convertible, like new, $25 down. E-Z payments. C & S, 296 Spring. JA. 3-5086.

FORD—'54 9-pass. Country Sedan. R. and H., Fordomatic. Extra sharp. $995. CE. 7-4413, agt.

FORD—1955, Fairlane, 4-dr. R. and H., automatic. Clean. $995. Call Perdue, PO. 6-0883, agt.

FORD—'56 2-dr. Victoria. R. and H., automatic. Sharp. $1,095. Gene Warren, BU. 9-9131, agt.

FORD—'58, FL. 2-dr. R. and H. Fordomatic. Extra nice. Only $1,695. CE. 7-4413, agt.

FORD—'52 2-dr., heater, 6-cyl. Solid black. Only $495. F. T. Chamblee, CE. 7-4413, agt.

FORD—1951, 2-dr. Straight drive, R. and H. Clean. $295. Call Perdue, PO. 6-0883, agt.

FORD—'54 Crestline 4-dr. R. and H., 6-cyl. Extra clean. Only $795. CE. 7-4413, agt.

FORD—1953, Ranch Wagon. A.T., R. and H. Clean. $595. Call Perdue, PO. 6-0883, agt.

FORD, 1946 2-door, clean, good condition, $150. 1410 Midlawn Dr., Decatur.

FORD—1949, club coupe, $10 down, $18 mo. C & S, 296 Spring. JA. 3-5086.

FORD—1954 Custom 4-dr. Clean. Nothing down, $41 mo. TR. 5-9319, Agt.

FORD—1953, A.T., R. and H., 2-tone. W.-W. Bob Henley, agt., DR. 3-1691.

FOSTER FORD
LITHONIA JA. 3-8811

STONE MOUNTAIN FORD CO.
HI. 3-6443 STONE MTN. 8421

FORD '51 V-8. Absolutely like new. $10 dn. $7 wk. JA. 4-1571, Bkr.

FORD—'53 V-8. Black. Like new. $18 dn., $9 wk. TR. 6-6017, bkr.

EAST POINT FORD
1230 N. Main St., PL. 3-2121

FORD—'57 Delray Wagon A.T. Extra nice, $1,495. TR. 4-0742, Agt.

FORD—'55 Custom. Take up notes, $43 month. TR. 5-9319, Agt.

FORD—'51, Vict. Real sharp. $6 dn., $6 wk. JA. 2-5010, bkr.

FORD—'56 FL 4-dr. Real nice, $1,195. TR. 5-9319, Agt.

FORD—1954 station wagon, V-8, $673. Clean. TR. 4-3721.

Foreign Cars

ECONOMY CARS
SPORTS CARS
ENGLISH FORD ...... JAGUAR
FIAT ...... AUSTIN-HEALEY
ALFA-ROMEO ...... PEUGEOT
AUSTIN A-35 ...... M.G.A.
MORRIS ...... RENAULT
Complete Factory Parts and Service For Each Make
SPORTS CAR CENTER
TOM AND JIM DOWNING, OWNERS
500 W. Peachtree JA. 3-2561
486 Spring St. JA. 3-1581
2953 Peachtree Rd. CE. 3-5309
500 N. Main, East Point PO. 1-8448
741 Spring St., NW TR. 5-9321
VOLVO
500 W. Peachtree JA. 3-2561
2953 Peachtree Rd. CE. 3-5309

VOLKSWAGEN
$1,488.76, P.O.E. Exp. Models. Lo. Mi.
EUROPA IMPORTS, INC.
3029 P'tree Rd., NE., CE. 3-3246
$68.00 Frt. and Hand.
60 Day Waiting Period

Foreign Economy Cars
SPORTS CARS
SALES—SERVICE—PARTS
Import Motors, Ltd., Inc.
46 North Ave., NE TR. 6-8228

MERCEDES-BENZ
AUTHORIZED DEALER
SALES—SERVICE—PARTS
HIX GREEN BUICK CO.
41 North Ave., NE TR. 2-5844

METROPOLITAN—'59, 2-DR. HARDTOP Demonstrator. Radio, heater, white tires, 2-tone. Will do 40 miles to the gallon. New-car warranty. Like new in every respect. Lists $1,895, will discount $300. Call Lewis Welch, Agt., PO. 6-6255.

RENAULT, 1957, 4-dr. 27,000 actual miles. Will gladly furnish former owner's name and phone number. Be sure and see this one. We are selling it $150 under the market. Call Jack Herren, DR. 7-1739, agt.

PRINZ, new 1959. Beauty and economy, 55 miles per gal. on regular gas. Family size. No cash required, 1st 18 months $60.16 per mo.; remaining 18 mos. $44.61 per mo. Call Mr. Turner, TR. 4-2756, agt.

Brundage Motors Atlanta, Inc.
Atlanta's Only Authorized
Volkswagen Dealer
390 W. Peachtree St., NW, JA. 3-8541

SPORTS CARS
SALES — SERVICE — PARTS
ELVA SOUTHERN LIMITED, INC.
743 SPRING ST., NW TR. 5-5376

PLENTY OF NEW VOLVOS
Atlanta's Authorized Volvo Dealer
FOREIGN CAR SALES
PO. 7-0565, 318 N. Main St., E.P., Ga.

VOLKSWAGEN, '59
IMMEDIATE DELIVERY
MARION MOTORS
411 West Peachtree, JA. 4-2649

SIMCA—1958, Aronde, 4-dr. Sedan, light grey, mechanically perfect. No down payment up to 30 months balance. Culver, CE. 7-9230, Agt.

1958 TR 3 — 4-speed transmission, radio, heater, sport wheels, like new, low mileage. Will trade or sell. Bank financing. TR. 2-4431, agt.

MG, TD and MG, TC, both in excellent condition. These are the two best examples of their marque in Atlanta. HI. 3-4262.

VOLKSWAGEN — '57. American model. Leather interior. Just like new. Full price $1,295. Cochran's, PO. 7-8244.

ENG. FORD—1959, 2-dr., Anglia. Only 6,500 miles. $1,375. Sale by owner. PO. 7-0647. No agents, please.

VOLKSWAGEN — '58, very clean, several extras, bumper guards, private owner. $1,560. TR. 2-6251.

FIAT—'59 "1100" series, 4-dr., heater. Like new. Only $1,695. Harris Hubbard, CE. 7-4413, agt.

WE specialize in MG's and Austin-Healeys. Call Atlanta Imports, Inc., PO. 6-2626, PO. 7-8644.

VOLKSWAGEN — 1957. Radio, bumper guards. Black, white walls. Clean. Owner, BU. 9-9003.

RENAULT—1959, radio, heater, white tires. Black, 3 months old. Call after 6, CE. 7-2975.

MGA — 1958 Roadster, radio, heater, etc. $1,995. Call Ralph Tull, CE. 3-1984, Agt.

TR-3, 1958, FULLY equipped, the stork is coming, must sell or trade. TR. 4-5213.

VOLKSWAGEN — 1957 Sun Roof. American model. Private owner. Austell 8838.

VOLKSWAGEN—Decatur, DR. 8-7571. Jackson Motor Co., 211 W. P. de Leon

FIAT—Sales and Service
Hills, Inc., 3163 Roswell, CE. 7-2627

RAY CARTER
680 Spring St. TR. 3-1476

DKW, 1957, fully equipped. 17,000 miles. Private. Evenings, TR. 5-3180.

Italian Imported Car Co.
FIAT, 741 Spring St., NW, TR. 5-9321

HANSON BUICK, INC.
131 W. P. de L., Decatur, DR. 3-1685

Downing Motors—RENAULT
486 W. Peachtree, JA. 3-3461

HARRY SOMMERS
FIAT—'58 "1100" 4-dr. Extra clean. BU. 9-2313, agt.

FORD, English, 1957 Escort. BL. 5-1262.

FIAT—1959, "500," $1,025. PO. 6-4317.

Jeeps

JEEPS
ALL models and styles. Large selections. Call Courtney Wynn.
HIX GREEN "JEEP"
46 North Ave. TR. 6-8228

VERY GOOD army jeep front works good; very good for fishing and hunting special price, $195. Cochran Motors, PO. 7-8244.

JEEP WAGON — 1953. Good tires. New brakes. New motor, 4 cylinders with Overdrive. $475. Mr. Raburn, PL. 3-6213.

ARMY JEEPS—Jeep tops $10. Lee Lance, 42 Hwy., Conley, Ga.

Lincoln

LINCOLN—1955, Capri convertible, like new, leather seats, fully equipped. $1,095. $100 down. $52 per mo. C & S, 296 Spring. JA. 3-5086.

LINCOLN, 1952, Cosmopolitan, 4-dr. Very low mileage, extra clean. Nothing down, $43 mo. 305 Spring St., NW. JA. 4-0325, agt.

Mercury

MERCURY 1956 4-dr. hardtop. R. and H. W.-W. tires, 2-tone paint, automatic, $1,195. Frank Cochran, ME. 6-4309, Agt.

MERCURY, 1949, good condition, four-door, new tires, radio, heater, overdrive, $185. Call after 4, ME. 4-4175.

MERCURY — '58, Montclair 4-door; full power; like new $2,395
WAGNON MOTORS DR. 7-6451

MERCURY—1952, maroon and white, 4-door, $295. $10 down, $18 per mo. C & S, 296 Spring St. JA. 3-5086.

MERCURY—1957, Monterey, 2-dr. hardtop. P.B., P.S., R. and H. $1,495. Call Perdue, PO. 6-0883, agt.

FRANK GRAHAM CO.
600 W. Peachtree TR. 6-8231

Automobiles for Sale 181

Nash

NASH, 1954 Statesman four-door, reclining seats. Like new, $550. GL. 7-4800.

NASH Rambler 1953. Country Club Hardtop $575. PO. 1-0577. Agt.

Oldsmobile

Oldsmobiles
FRED WALTERS OLDS
AUTHORIZED SALES—SERVICE
3232 PEACHTREE RD., CE. 7-0321

OLDSMOBILE—1956, Super "88," 4-door, power brakes and steering, all other extras, two-tone blue and white. 26,000 miles. Will sell at bargain this weekend. Will trade. 1083 Atlantic Dr., NW. TR. 2-1565.

MITCHELL Motors, Inc.
"Your Oldsmobile Dealer"
Authorized Sales and Service
350 W. Peachtree St., NW, JA. 2-5255

OLDS, 1949, "76." Extra clean. Very good transportation. Auto. trans. Nothing down, $33 mo. 305 Spring St., NW. JA. 4-0325, agt.

OLDSMOBILE — 1955, Super "88" hardtop, radio, heater, power steering, power brakes, new tires, CE. 3-1091.

OLDSMOBILE '56, Super "88" Holiday. Full power, 29,000 actual miles. One owner. 496 Courtland St. TR. 6-2641.

OLDS, '55 S. Holiday, red and white, like new, air cond., little dn. $48 mo. Dlr. BU. 9-4066.

ST. CLAIR OLDSMOBILE
304 W. WASHINGTON PO. 6-2771

OLDS — '52, "88" cl. cpe. Sharp. $10 dn., $9 wk. JA. 4-1571, agt.

Plymouth

PLYMOUTH, '57s. We have 6 or 7 one-owner, new-car trade-ins. They must be good ones as they were traded back in for new Plymouths. I have 2-drs., 4-drs., hardtops, "6s," and "8s," straight drives and automatics. Will sell any of them at $150 under red book value. Call or see Don Jensen, at Decatur Mtrs., 226 W. Ponce de Leon, DR. 7-1739.

PLYMOUTH — 1954 Savoy club coupe. "6" cylinder, straight drive. Beautiful 2-tone green finish, radio, heater, white-wall tires. Sepc. str. whl., new seat covers. In like-new condition inside and out. Will sell straight or trade for cheaper car. PO. 6-1011, agt.

PLYMOUTH—'59 Demos., factory officials' cars. $50 over our cost.
Peachtree Plymouth
3275 Peachtree Rd. CE. 3-6775
Buckhead

PLYMOUTH—'57 Sta. Wagon. P.S., P.B., factory air conditioning, R. and H., W.-W. tires, gold and white finish. Excellent car. $1,895. Roy Trull, ME. 6-4309, Agt.

PLYMOUTH — '56 "8" 4-dr. Savoy, Powerflite, R. and H., top condition. No cash or trade needed. Only $64.33 per mo. Call Mr. Turner, TR. 4-2756, agt.

PLYMOUTH—1955 2-dr. Plaza. Extra clean, low mileage. No money down, very low monthly payments. 305 Spring St., NW. JA. 4-0325, agt.

PLYMOUTH — 1952 Cranbrook 4-dr. R. and H., white tires. Clean inside and out. Priced to sell at $325. Phone PO. 7-8651, Agt.

PLYMOUTH—'56 4-dr. Belvedere. Automatic, R. and H., W.-W. tires, 2-tone paint. $1,095. Roy Trull, ME. 6-4309, Agt.

PLYMOUTH — '57, 8-cylinder. Automatic transmission. Take over payments. 504 Penfield Circle, Hapeville.

PLYMOUTH—'54 2-dr. station wagon. Heater, overdrive. Ext. clean. Only $795. Vance Harrell, CE. 7-4413, agt.

PLYMOUTH — 1958 2-door "8." Automatic, heater. Small cash and take up payments. SY. 9-1249, Owner.

PLYMOUTH — '57 and '59 English Ford like new. $1,250 each or make offer. Call Monday, HE. 5-0259.

PLYMOUTH — '55 Savoy 2-dr. "6" cyl. R. and H. Extra sharp. Only $495. CE. 7-4413, agt.

PLYMOUTH, 1954, 4-door, 41,000 miles, radio, heater, $595. HE. 5-1017, evenings.

PLYMOUTH — 1953 4-dr. Take up payments, $37 month. TR. 5-9319, Agent.

PLYMOUTH—'52 4-door. R. and H. Real clean. Only $395. CE. 7-4413, agt.

PLY.—'51. Like new. $5 dn. $6 wk. Dick, JA. 5-1421, bkrs.

Pontiac

PONTIAC—'55 4-dr. Heater, 2-tone paint. One owner. Just 25,000 miles. Only $795. CE. 7-4413, agt.

PONTIAC — Smith-Johnson Pontiac, 1210 N. Main, E. Point, PO. 7-7491.

TABER PONTIAC
161 Ivy St. at Cain JA. 3-7366

PONTIAC — 1950 2-door. New motor, $75. PO. 6-5453.

Rambler

'59 RAMBLER, air-conditioned, beautiful white finish, 4-dr. Cross County Station Wagon. Power steering, power brakes, radio, heater, white tires. Demonstrator. New-car warranty. Like new in every respect. Lists $3,600, will discount $600. Call Tommy Thomas, Agt., PO. 6-6255.

ED VOYLES MOTOR CO.
Ga.'s Largest Volume
Rambler Dealer
East Point PO. 6-6255

RAMBLER — '55, 4-dr. and '54 2-dr. Both cars red and white and in good condition, either car can be purchased for $50 down or will accept any trade. Balance up to 24 months. Culver, CE. 7-9230, Agt.

TomMitchell Rambler
SERVICE AND PARTS
3130 Roswell Rd. CE. 7-9237

RAMBLER '52 station wagon. In the best of cond. throughout, $395; $95 cash, the bal. easy. Call Joe Jester, PO. 7-6277, agt.

RAMBLER — '58, 4-dr. Sedan. Radio, heater, W.W., solid white. $100 down or will accept trade. Culver, CE. 7-9230, Agt.

RAMBLER, 1952 convertible, 2-door, 6-cylinder. Overdrive, radio, heater. $250 cash. Call owner, MA. 7-6369.

RAMBLER—Sales and service. Bob's Rambler. 241 Spring, NW. JA. 5-6546.

Studebaker

STUDEBAKER, '59, 2-dr., hardtop. Automatic transmission, R. and H., W. S.-W. tires. Car nearly new, less than 3,000 miles. Can take $400 under original dealer cost, terms to suit. Call Ken Taylor, DR. 7-6424, agt.

STUDE., '59. New car, electric windshield wiper, undercoated, foam cushion, AC kit, overdrive. $1,995. Call Jack Towns, PO. 7-6277. Nolan Studebaker, East Point, "True Home of the Studebaker Lark."

STUDEBAKER '56 Commander. Real low mileage and many extras. See to appreciate. Call Joe Jester, PO. 6-7878, agt.

STUDEBAKER (2) new '59 station wagons. Will sell at our cost. Call Jack Towns, PO. 7-6277, Agt.

LARK by Studebaker
Chick Barron, Inc., 560 W. P'tree
TR. 5-0001

STUDEBAKER, 1955 V-8 Sport coupe. Automatic drive. Real buy, $695. ME. 4-3016.

Thunderbird

T. BIRD — '57. Automatic, P.S., R. and H., W.-W. tires, 2-tone paint. $2,750. Ralph Kinsey, ME. 6-4309. Agent.

Willys

WILLYS JEEP—1950, wagon, $295, $25 down, $17 per mo. C & S, 296 Spring. JA. 3-5086.

WILLYS — 1953 Station Wagon, just like new. $595. Call Ray Chambers, CE. 3-1984, Agt.

WILLYS—'53, 2-dr., 6-cyl., Co. $10 dn., $20 mo. SY. 4-9649, agt.

Others

VALENTINE MOTORS
537 Spring St., NW TR. 5-9781

WAGSTAFF MOTORS
Spring at 8th TR. 6-952

HARRY SOMMERS USED CARS
285 Spring at Baker JA. 3-6466

NALLEY CHEVROLET
2555 Stewart Ave. PO. 1-11

GRIZZARD MOTORS
1144 Columbia Dr., Dec., BU. 9-812

AIKEN-MITCHELL & ADAMS Mtrs.
352 Spring St., NW — JA. 4-5427

AIKEN-MITCHELL MOTORS
599 Spring St., NW — TR. 5-7077

BOOMERSHINE PONTIAC
425 Spring St. JA. 3-5871

TRADE AT THE BUICK CENTER
46 North Ave., TR. 2-5466

BEAUDRY
ON THE EXPRESSWAY

Money to Loan 72

Columbia
LOAN COMPANY
LOANS LOANS
• Real Estate
• Personal
• Household
• Auto
• Insured Against
• Sickness
• Accident
• Death
LOANS from $50 to $1,000
Phone Your Application—Pick Up Money Later In Day—Subject to Usual Liberal Credit Policy
LOANS JA. 4-6655 LOANS
23 AUBURN AVENUE, N.E.

Automobiles for Sale 181

Others

TOM SMITH MOTORS
2483 PEACHTREE ROAD

Lander Motors TR. 2-6661
Dependable Used Cars

WESTBROOK MTRS., DODGE-PLY.
PO. 1-1126 228 N. Main St.

WITH ⅓ down we finance anyone. Bkr. 396 Whitehall, JA. 5-0211.

TOP dollar paid for clean, used cars. Hub Motor Co., JA. 2-9070.

Used Cars at Auction 182

2244 Stewart Ave.
PUBLIC SALES
AT BISHOP BROS.
AUTO AUCTION
MON., WED., SAT.
NIGHT 7:30
ALL CHECKS AND TITLES
GUARANTEED
PO. 7-3652—Reserve No.—PO. 1-9469

Trucks for Sale 185

AUSTIN'S
PICK-UP SPECIAL
'59 CHEV. ½-ton pickup, in new condition $1,375
'56 FORD ½-ton pickup $775
'51 CHEV. ½-ton pickup $350
(3) '51 and '52 Chev. ¾-ton pickups. Your choice $300
CALL ATLANTA, TR. 5-4594

SPECIAL TRUCK
AND STATION WAGON
AUCTION SALE
JULY 6TH—Dixie Mtrs. Auto Auction, 718 Angier Ave., NE. MU. 8-4576.

SPECIAL DEAL
FORD, '59, pickup trucks, as low as $1,645. No required down payment, up to 30 mos. on bal. Call Steele or Smith, Agts., DR. 3-1691.

'55 CHEV. SEDAN delivery, extra windows on side panels, very clean only $750
OTHERS
HUGGINS MOTORS
370 W. Peachtree St., NW MU. 8-8697

REFRIGERATED TRUCK
FORD—2-ton equip. with automatic refrigerated body. Ideal for frozen foods. Exceptionally good buy, $1,950. Fulton Equip. Co., 2235 Stewart Ave., SW. PO. 7-8646.

1956 DODGE ¾-ton stake, 34,000 actual miles. One owner. Excellent conditon. Clean throughout. Mechanically perfect. Practically new tires. Will sell straight or trade for cheaper car. Phone PO. 6-1011, Agt.

'47 INTERNATIONAL Vaunette. Excellent $350
HUGGINS MOTORS
370 W. P'tree, NW MU. 8-8697

SACRIFICE PRICE
CHEV.—'59, new sedan delivery.
TIMMERS CHEVROLET
329 Whitehall MU. 8-5000

FORD, '57 pickup. One owner, extra nice. No cash needed. Assume notes. Will accept trade. See or call Doc Mays, PO. 1-0671, Universal Motors.

DODGE, '58, ½-ton, low mileage, perfect condition, completely equipped to pull house trailers. Bargain. TR. 5-630, day; PO. 7-6494, night.

TRACTOR-TRAILER UNIT — 1958 International, Model 172, 24-foot flat trailer with side stake body, 900x20 tires, air brakes. Driven only 12,000 miles. Take up payments. PO. 1-7100.

FORD, '58 F600 heavy duty V-8, 172-in w.b., cab and chassis, 2-speed rear end. 8.25 tires, 24,000 actual miles. $2,350. ME. 6-4309. Agt.

FORD, '59 PICKUPS — As low as $1,648.88. No cash needed. Up to 21½ months on the balance. See or call PO. 1-0671, Universal Motors.

CHEVROLET—'55 ½-ton p'up. $1,666. No required down payment. See or call me personally. Jere Power, agt., CE. 7-4661 or HI. 3-4174, agt.

'55 FORD ½-ton pickup. Just as nice as they come. New tires, new paint. Light green. Full price $895. Cochran's, PO. 7-8244.

CHEVROLET '59, ½-ton pickup. Brand-new. $90 down or $39 monthly. Central Chevrolet (in Buckhead), CE. 7-4661.

USED TRUCKS—TRUCK PARTS
STANDARD TRUCK & EQUIP. CO.
949 Memorial Dr., SE, MU. 8-6610

INTERNATIONAL HARVESTER CO.
Used trucks, all sizes. See Long, 580 Whitehall St., SW. MU. 8-4440.

FORD—'57, pickup, $100 de luxe cab, clean, low mileage, $1,290. Peachtree Plymouth, CE. 3-6775.

1950 CHEVROLET ½-ton pickup. In good mech. cond. Priced to sell at $295. Phone PO. 7-8651, agt.

FORD, 1958 ¾ camp truck, low mileage. Special-built for Alaska. Sacrifice. PO. 7-0986.

FORD 1958 ¾ camp truck. Low mileage. Special built for Alaska. Sacrifice. PO. 7-0986.

1957 FORD V-8, ½-ton pickup. Original owner, 15,000 miles. $1,250. BU. 9-9823.

GMC—1959, ½-ton, de luxe cab, wide body, fully equipped. Like new. PO. 1-0577.

CHEVROLET — '54 ½-ton panel. Heater. Clean. $595. CE. 7-4413, agt.

FORD—1½-ton stake, short-wheelbase, $295. 326 Flat Shoals Ave.

Money to Loan 72

IF YOU
NEED
MONEY...
SOUTHERN
SAVINGS
BANK
IS AT YOUR
SERVICE
We accommodate men and women in all income groups. Our service is based on an intelligent understanding of money problems. We combine convenience and privacy with speed and flexibility. Our liberal credit policy—we make loans from $50 to $2500 — is another feature.
6 PRYOR STREET, S. W.
TELEPHONE JACKSON 4-8681

Refinance your auto
The M. A. C. Way today
Get that M. A. C.
Auto Loan Today
$100 to $2,500
Phone TR. 5-7543
661 Spring St., N.W.

Autos and Trucks for Rent 186

TRUCKS FOR RENT
BELLE ISLE
DRIVE-UR-SELF
MOVE-UR-SELF
OPEN DAY AND NIGHT
ALL types of trucks. Excellent condition. Hydraulic gates, dollies, furniture pads. Low rates include everything. No hidden extras.
BELLE ISLE TRUCK RENTAL
189 HOUSTON ST., NE
PHONE JA. 2-9282

RENT A NEW TRUCK
Austin's Car & Truck Rentals
New Location
590 PIEDMONT AVE., NE
(Corner Linden) TR. 2-3525

Wtd.,Autos,Trucks,Trailers 187

ADAMS MOTOR CO.
BUYS any make or model auto or truck, 1 to 1,000. Highest prices paid.
501 S. Main, East Point, Ga.
PO. 1-0601-2

WE PAY
TOP PRICES
IF YOU want to sell your good, clean used car today, we will pay you TOP PRICE for any make or model. We need your car! Come by or call now! Woody Briscoe, Used Car Mgr
CENTRAL CHEVROLET
2930 Peachtree Rd., CE. 7-4661

CASH top dollar paid for your clean used car. See Dan Patterson or Ed Caldwell. Crest Motor Co., 2908 Peachtree Rd. CE. 7-4412.

WE NEED cars. We will buy or sell your car for you and get you $200 to $300 more. C. & S. Cars, 296 Spring. JA. 3-5086.

CASH PAID FOR CARS
GLENN BUICK USKD CARS
367 Spring St., NW, JA. 4-1961

WANTED—Used trucks. Any make or model. R.G.A. Motors, 297 North Highland, NE. JA. 4-4202.

CASH FOR CLEAN CARS
WADE MOTORS, 480 Spring, NW

Tractors and Heavy Eqpt. 188

FOR SALE
Make Us An Offer!

(1) HYDROCRANE, Bucyrus Erie Model H-3, capacity 3 tons, boom length 38', mounted on 1957 Chevrolet 2-ton truck motor No. B54A12-5498. Price $6,000.
(1) BUCYRUS-ERIE hydrocrane Model H-3, capacity 3 tons, boom length 38', mounted on 1949 International 1½-ton truck motor No. H372811, serial No. 48648. Price $3,500. Call Cliff Ewing, Knox Homes, JA. 5-7476.

WAYNE POWER Sweeper, model No. 605, used very little and in excellent condition. We just don't need it. $1,850 including the trailer to haul it on. See at 226 Courtland St., NE.

FOR SALE—D-6 Caterpillar, in excellent condition. Call or write M. C. Jacobs, Perry, Ga.

Trailers 189

Wiley Trailer Sales, Inc.
'Where Quality and Price Meet'

WEEKEND SPECIALS

1959 Skyline—4 Bedrooms
55 Feet—10 Wide

1957 Great Lakes 45 Ft.

2920 Stewart Ave., SW
PO. 6-3488

Reconditioned Used Trailers
New Trailer Warranty
ATLANTA'S largest stock of good used trailers. All sizes, all arrangements. Terms, local bank financing
ATLANTA TRAILER MART
TRAILER HEADQUARTERS FOR 24 YEARS
1780 Stewart Ave., SW PO. 1-8888
OPEN EVENINGS AND SUNDAY

New—Ray Myers—Used
Mobile Homes Supermarket
2928 Stewart Ave., SW
PO. 7-4173
Open Evenings

WANTED—50 USED TRAILERS
3 YEARS OLD AND OLDER
Vesters Trailer Sales
2224 Stewart Ave., SW. PO. 1-0362

MOBILE home for sale. '59 Model Great Lakes. Cash or will trade for anything of value for equity. See 1495 Chattahoochee Avenue, NW.

HOLIDAY special. New 20-ft. self-contained, $2,395. New 17-foot, toilet and shower, $1,395, terms. 2575 Stewart Ave., SW, PO. 6-0422.

GENE'S TRAILER SALES
2626 Stewart Ave., SW PO. 6-7621

TRADE YOUR FURNITURE
BUDDY'S TRAILER SALES
MARIETTA AND ATLANTA
TOP CASH
FOR YOUR USED TRAILER
Atlanta Trailer Mart PO. 1-8888

Colonial Mobile Homes
2461 Stewart Ave., SW. PO. 6-3921

USED TRAILERS — Reasonable. Most any size. Al's Trailer Sales, 2479 Stewart Ave., PO. 6-6010.

1957 EKAR Housetrailer, 38 ft., good condition. Call Hemlock 6-1080, Smyrna.

A-BAR-G TRAILER SALES
Betw. Smyrna-Marietta old Hwy. 41.

STEVENS TRAILER HOMES
Atlanta and Marietta
21-FT. MODERN trailer. Good buy, reasonable. HI. 3-6008.

WANTED — Used trailer. Will pay cash. PO. 6-6010.

Motorcycles, Mtr. Scooters 191

Races Sun. 2 p.m. Atlanta Club B.S.A. Triumph Sales & Service
ATLANTA M-C SALES
130 Auburn Ave. MU. 8-6067

CUSHMAN MOTOR SCOOTERS
New and Used—Easy Terms
CUSHMAN MOTOR SALES
774 Ponce de Leon — TR. 5-3856

4½-RP. LIGHTWEIGHT English motorbicycle. 150 miles per gal. Max. speed 40 mph. Excellent cond. $100. HI. 5-3128, after 6 p.m.

INDIAN BMW ZUNDAPP
AL RODI MOTORCYCLE SALES
1464 DeKalb Ave., NE JA. 3-1144

1957 HARLEY DAVIDSON, "74," FLH. 2,100 actual miles. 498 Courtland St. TR. 6-2641.

1957 ALLSTATE motor scooter. Excellent condition. Reasonable price. DR. 3-1084.

HARLEY-DAVIDSONS, new and used. MARION ROBERTS, 1126 W. P'tree

Auto Parts and Accessories 193

Hilltop Auto Salvage
2732 JONESBORO RD., SE

REBUILDABLE WRECKS
'59 Ford Station Wagon
'59 Rambler Cross Country
'58 Ford Fairlane

Atlanta's largest selection of used auto and truck parts
MA. 2-8112

AUTOMOTIVE air conditioner for rate model Buick. Can be adapted to most autos. TR. 2-0369.

GEORGIA MOTOR SUPPLY CO.
382 Whitehall St., SW JA. 5-2031

MOTORS, auto. transmissions. Cits Mtr. Exchange, JA. 4-8656, any time.

ATLANTA TRANSMISSION SERVICE
361 Parkway Dr. TR. 6-2211

MOTOR CENTER
367 BOULEVARD, NE TR. 6-0021

MOTORS AND TRANSMISSIONS
Dixie Motor Exchange — JA. 3-7631

ARMY TRUCK and Jeep parts. Lee Lance, Hwy. 42, Conley, Ga.

Auto Repairing, Painting 194

DRIVE A LITTLE, SAVE A LOT. East Pt. Chevrolet, Dir., PO. 7-2611.

TRANS. OVERHAULED. $39.50 UP
MOTOR EXCH. SERVICE. JA. 5-6408

MOTORS OVERHAULED. $39.50 UP
UNITED MOTOR EXCH., JA. 4-8431

Boats and Motors 195

JUNE CLEARANCE

16-FT. BORUM CORSAIR Overnighter. Equipped with Mercury 45 hp. Regular $2,310. Special ... $1,850

17-FT. BORUM BISCAYNE (Offshore). Equipped with Mercury 45 hp. Regular $2,310. Special ... $1,850

BOTH of the above boats fully equip., ready for the water.

14-FT. LAPSTRAKE boat with Mercury 35 hp. Regular $1,332. Special ... $995

MERCURY MARK 78, demonstrator ... Special Price

USED 15-ft. fibreglass fishing boat with 18-hp. motor and trailer. Special ... $575

Ga. Chain Saw & Marine
1725 PEACHTREE RD.
TR. 4-6734

4TH OF JULY SPECIAL
NEW 16-ft. Starliner with 25-hp. used Evinrude, controls, trailer, skis and ski-rope ... $895
12-FT. Racer, super 10 Mercury with controls and trailer ... $265
NEW 16-ft. ski boat, used 25-hp. Johnson and trailer ... $995
NEW 16-ft. cabin cruiser, used 40-hp. Royal Scott motor and trailer, $1,495
BEAUTIFUL, new 18-ft. Stamas cruisette, sleeps 2, marine toilet, fully equipped ... $1,675
NEW 15-ft. Glassmaster fiberglas ... $695
BE ALIVE, sleep 5 for ... $2,495
On the 20-ft. Stamas
GOOD used motors ... $60 to $400

ON duty at all times Ed Norris, master motor mechanic for all outboard and inboard motors.
PEACH STATE MARINE
3617 Roswell Rd., NE, CE. 7-9259
BANK FINANCING

GLASSPAR
AristoCraft MFG
Cartercraft Speedicraft
Johnson Seahorse Motors
Stovall Tire & Marine
2127 N. Decatur Rd. DR. 7-3804-5-6

TAYLORCRAFT, finest design and materials in 15 and 17-ft. plywood runabouts. Cruiser's Inc., time tested and proven Lapstrake outboards from 14 to 19-ft. Cruisers. Century, world's choice in fine inboard runabouts. 16-ft. Resorter and 21-ft. Coronado now on display. All lines demonstrated on request.
CUTTER'S, INC.
1965 Buford Hwy. TR. 2-4771

5½-HP JOHNSON ... $125
18-HP MERCURY ... $165
20-HP MERCURY ... $210
14-FT. DE LUXE Runabout ... $325
14-FT. GLASSPAR w/Mercury 55hp. trailer ... $700
NEW 15-FT. Vagabond, equip. ... $598
NEW 16-FT. Relect Clipper ... $850

Georgia Marine, Inc.
939 HEMPHILL AVE., NW TR. 6-3483

Theater Full of Boats
LARSON, Magnolia, Albright and Lehey unfinished boats. Used fishing rigs. Skis for rent. Paints, hardware, fiberglas materials.
GUNTER BROS. MARINE
1330 Gordon St., SW
At Cascade Theater PL. 5-2200

VACATION SPECIALS
2 USED 16-ft. boats. Perfect cond. with trailer, 25 or 30 Johnson elect., top and cover, complete, ready to go, $900 each. Crosby and Span America glass boats. Trailers from $99, 10% dn., bal. 24 mo.
JOHNSON SEA-HORSE MOTORS
OUTBOARD SALES & SERVICE
802 Pryor St., SW. JA. 4-8766

C. A. MAY MARINE
SPECIAL, new $600 cruiser trailer for only $349.50, also 23-ft. Revel Craft cruiser and Terra Marina houseboats at attractive prices. COVINGTON HWY., ½-mile South Memorial Dr., Decatur, Ga., BU. 9-4411.

McNIEL BOATS
14 to 18 ft.
Factory Show Room
McNiel Boat Works
ME. 6-2233, 2519 Buford Hwy. X-Way

CHRIS-CRAFT BOATS
MERCURY MOTORS
231 Ivy St. JA. 1-0287
ATLANTA OUTBOARD MARINE
Free parking in garage for boat customers.

CHRIS-CRAFT
SOUTHERN MARINE CO.
Complete Chris-Craft new boat sales. Hull and Motor Repairs
2214 Buford Hwy., ME. 6-4351

GLASSPAR BOATS
Johnson Seahorse Motors
A. L. FAIN Boats and Motors
1563 Gordon St., SW PL. 3-6266

32-FT. HOUSEBOAT
60% COMPLETED. All materials on hand to finish. Owner unable to finish on account of business commitments. ME. 6-6672, HI. 3-5463.

1958 15-FOOT De Luxe Fiberglas boat, 45-hp. Mercury, remote controls, trailer, accessories. Same as new. Selling because of illness. Cost $2,200; sacrifice $1,495. Will demonstrate. ME. 4-5686.

EXCEPTIONAL value. Blue and white Aristo-Craft boat, windshield, controls, 25-horsepower Johnson motor, Gator trailer. $495. 856 Ponce de Leon Ave., NE, Apt. 1, near Sears.

FOR THE BEST IN BOATING SEE
GRIFFIN'S MARINE
1890 Cheshire Bridge Rd.
On Buford Hwy. TR. 5-8693

14-FT. SKI boat, 25-Horse manual motor, trailer, controls. All new. $795.
Martin-Reagin Marine
555 Flat Shoals, SE MU. 8-7783

Atlanta Correct Cratt
INBOARD headquarters, new and used boats. 572 Luckie St., NW, TR. 2-4314.

NEW SHIPMENT of Lone Star, 15-ft. Flamingo boats has just arrived. Immediate delivery. Priced at $795, fully equipped. Pyron & Garrow, 594 Luckie St. TR. 4-1828.

WANTED—Used electric outboard. Marietta 7-2283.

Auto Parts and Accessories 193

For Carefree
Summer Driving
Install A New
REBUILT
MOTOR
For BETTER PERFORMANCE

JA. 4-7727 FULTON MOTOR EXCHANGE JA. 4-7727
610 Whitehall S.W. at Stewart

EXCHANGE
MOTORS-TRANSMISSIONS
NO MONEY DOWN
We loan you a car while work is being done.
Free Pickup Tuneup
Overhauls $29.50 UP
EASY TERMS
OVERHAUL
OVERHAUL
WRITTEN NEW MOTOR GUARANTEE
JA. 3-7631 336 SPRING ST., N.W. DIXIE MOTOR
EXCHANGE

JA. 5-0477
FOR
TRANSMISSION and MOTOR OVERHAUL or EXCHANGE
NEW CAR GUARANTEE • 18 MO. TO PAY
AAA MOTOR & TRANSMISSION SERVICE
516 MARIETTA ST., N. W.
OPEN 7 AM - 7 PM — SUNDAY 11 AM - 3 PM

16-FT. plywood runabout, 33-horsepower Scott electric motor, tilt trailer, complete with controls, windshield, gas tank and battery. For quick sale $600. GL. 7-2458 Sunday eves. or Monday.

12-FOOT runabout with windshield, and steering wheel, trailer, 30-horsepower Johnson motor with remote controls, $450; 5-horsepower Mercury motor, $65. BL. 5-1219.

14-FT. BARBOUR boat, runabout, 25 Johnson electric starter, running lights, Tee Nee trailer, fiberglass water skis. Both completely repainted. $575. Marietta 8-0512.

21-FT. CHRIS-CRAFT Capri with 215-hp. interceptor engine. Less than 50 hours operation. Price $4,500. Phone JA. 4-1967, 8 a.m. to 5 p.m.; Sat. 8 a.m. to 1 p.m.

SUMMER CLEARANCE
14-FT. unfinished runabouts with trailer, $300. DR. 7-1867; BU. 9-3781.

14-FT. RUNABOUT with windshield and steering wheel, Mark 50 motor, trailer with winch, good ski boat. $695. TR. 6-4501, JA. 4-7861.

14-FOOT runabout, 1958 35 horsepower Johnson motor, electric starting, tilt trailer, practically new. Priced for quick sale. MA. 2-8574.

14-FOOT metal boat, 10-horsepower motor with tank stand, trailer, spare tire and winch, $350. 1432 Jonesboro Rd. (Stover's Cafe).

BOAT INSURANCE — Outboards only. Compare Hardware Mutual's rates and coverage. Call Dave Wells, ME. 4-0152, TR. 5-4711.

HALSEY plywood 15-foot boat. 1956 Chattanooga trailer. 1956 Johson 10 motor. Clean. Priced $495 quick sale. DI. 4-3689.

OUTBOARD MARINE INSURANCE
3½% with no deductible
Burdett Realty Co., JA. 1-1011

12-FT. RUNABOUT, steering wheel, trailer, 25-h.p. Buccaneer motor, remote controls, $450. JA. 2-5568.

COVERED docks available 35 to 40 ft. boats. Bald Ridge Marina on Lake Lanier, Cumming, Ga.

12-FOOT RUNABOUT — Windshield, steering, cables. Wench trailer. Good condition. $225. MA. 2-2171.

TROJAN, '59 inboard, 23-foot sedan cruiser. Sleeps four. Sacrifice. Owner, DR. 8-9909, JA. 4-3334.

11-FOOT Pram, 12-HP. motor, trailer and accessories. All in good condition. $250. PO. 6-4950.

17-FT. FIBERGLAS, 40-hp., 1958. Royal Scott motor; 1959 PG trailer, $1,095. PL. 8-4238.

LEADING BRAND boat (12-ft.), motor, trailer. A-1 cond. Bargain. MA. 2-8768.

BARGAIN—22-foot cruiser and 14-foot speed boat. Sell or trade. Owner, PO. 6-4885.

1959 22-FT. cruiser, new, $1,500 off list. McNiel Boat Works, 2519 Buford Hwy., NE.

CORRECT CRAFT inboard, 120 Gray Marine engine, $1,200. PO. 1-3751.

13-FOOT inboard and trailer. Complete, $300. PL. 5-2802 after 6:30.

USED 14-foot runabout and trailer, 25-hp. Evinrude. $425. DR 8-2941.

14-FOOT plywood runabout and tilt bed trailer. $400. PO. 7-0785.

18-HP. Johnson, used twice. Reasonable. GL. 7-8784.

Tires—Batteries 197

TIRES—New recaps. 670x15, black, $7.50. Whitewalls, $8.50. Also other sizes. Keep your present tires. HE. 5-4509.

Automobiles for Sale 181

Wagstaff

'57 FORD 8 4-Door Station Wagon. Automatic, R. and H., power equipment, factory air ... $1,895
'58 PLYMOUTH 8 Belvedere. Auto., R. and H., 14,000 miles. One owner, like new. $1,895
'56 FORD 8 9-Passenger Wagon (Country Squire). Red and white, auto., R. and H.. $1,495
'57 DE SOTO Fireflight Convertible. Full power, one owner, yellow ... $1,995
'55 STUDEBAKER 4-Door Commander V-8. Exceptionally nice car ... $795
'56 PONTIAC 2-Dr. Beautiful suntan, one owner, very clean ... $795
'56 MERCURY Custom Convertible. Fully equip'd, leather interior, black and white, must see ... $1,295

Wagstaff
TR. 4-2751
DE SOTO—PLYMOUTH
Spring and 8th Sts., N. W.

Auto Parts and Accessories 193

REMANUFACTURED
MOTORS
MU. 8-1514
Overhaul SPECIAL
$49.50 UP
No Down Payment
$2.50 Per Wk.
SOUTHERN MOTOR EXCHANGE
339 SPRING ST., N.W.
MU. 8-1514 Day or Night

TR. 6-0021
ASK US FOR THE BEST PRICE ON
MOTORS
and
TRANSMISSIONS
ENGINE SERVICE, INC.
365 Boulevard, N.E.
Opposite Ga. Baptist Hosp.

NEVER AGAIN WILL YOU HAVE THIS OPPORTUNITY

LAST TWO DAYS OF FORD'S BIG DIVIDEND DAYS CONTEST

LOOK AT THESE PRICES

NEW 1959 FORDS AS LOW AS $1,929.00

$149.00 DOWN--$59.10 PER MONTH

CUSTOM 300 TUDOR
RADIO
HEATER
TWO-TONE
WHITEWALL TIRES
2171.95
$169.00 Down—$68.66 Mo.
ALL TAXES INCLUDED

We Will Be Open Until Midnight
Mon. & Tues., June 29, 30
To Serve You
DON'T MISS THIS SALE

GALAXIE CLUB SEDAN
AUTOMATIC TRANSMISSION
PUSH-BUTTON RADIO
HEATER
WHITEWALL TIRES
STYLETONE
2541.33
$195.00 Down—$79.73 Per Mo.
ALL TAXES INCLUDED

BY ALL MEANS SEE AL MEANS FORD
Before You Buy A New or Used Car
Two Locations
On The Square In Decatur 312 W. Ponce de Leon

Sensational new official MobilGas Economy Record set by a new Rambler AMERICAN with automatic. Coast to Coast.
25.29 M.P.G.
RAMBLER AMERICAN

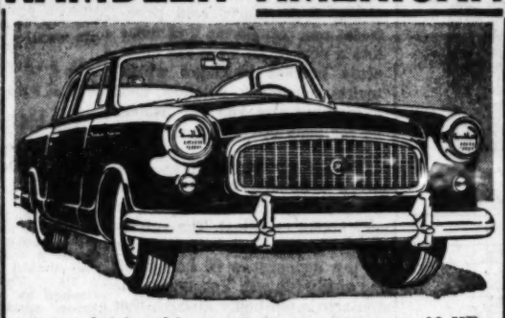

See and drive this roomy new economy car. 90 HP 6-cylinder engine. 100-inch wheelbase, 18-ft. turning radius.
Our Low Overhead Enables Us to Offer You Low Down Payments and Low Notes!
ED VOYLES MOTOR CO.
Georgia's Largest Volume Rambler Dealer
South Main at Legion Way, East Point PO. 6-6255

ONLY 2 MORE DAYS
MON.-TUES. AND THAT'S IT! DON'T MISS OUT!
CENTRAL IS IN "FIRST PLACE"
MAY-JUNE CAMPAIGN!
WE'LL WIN OR BUST!
IF YOU'VE EVER WANTED A GOOD DEAL—NOW IS THE TIME!

BEL AIRS BEL AIRS
In Stock All Colors

NOW ONLY $2,100 COMPLETE PRICE Mon.-Tues. Only

BISCAYNES BISCAYNES
Immed. Del. All Colors

PRICED BELOW $1,900 COMPLETE PRICE Mon.-Tues. Only

$59 Down!! (CASH OR TRADE) -OR- $39 MONTHLY (DEPENDING ON ALLOW.)

NO PAYMENTS 'TIL SEPT. • GMAC OR BANK TERMS
CENTRAL CHEVROLET
OPEN 10 P.M.
2930 PEACHTREE RD.
(IN BUCKHEAD) CE. 7-4661

MOTORS
New and Rebuilt from
No Money Down $119.50 18 Mos. to Pay
New Motor Warranty
FREE PICK-UP SERVICE
WE LOAN YOU A CAR WHILE WORKING ON YOURS
1-DAY SERVICE
JA. 4-8656
MOTOR AND TRANSMISSION OVERHAULS
GENERAL REPAIRS $29.50 UP
SPECIALIZED BRAKE SERVICE
DON'T DELAY—CALL TODAY
"Whitehall Street—The Motor Center of Atlanta"
DRIVE IN TO
CITY MOTOR EXCHANGE, INC.
406 WHITEHALL ST., S. W.
TRANSMISSIONS

CLEAN NEW CAR TRADE-INS
'58 Pontiac Chieftain 4-dr.
'57 Pont. Chief. Cat. Sedan.
'57 Pontiac Superchief Cat. Sedan. Power.
'57 Pontiac Chief. Cat. Cpe.
'56 Pontiac "870" 4-door.
'56 Pontiac Cat. coupe, power.
'56 Pontiac Starchief Cat. Sed. Power, air conditioning.
'55 Pontiac "870" Cat. Cpe.
'55 Pontiac "870" 4-door.
'55 Pontiac Starchief, 4-dr.
'55 Pontiac Starchief Cat. Cpe.
'54 Pontiac Starchief, 4-dr.

"Brass Hat" Special
'59 Pontiac Cat. Vista. Power and everything. 3,000 miles.

'59 Chev. Impala 8 Sport Cpe., like new.
'57 Ford FL. "500," 2-dr.
'57 Ford Country Sedan.
'57 Ford "6" Country Sedan.
'56 Ford F. L. "8" Vic. coupe.
'56 Olds. "88", 4-dr.
'56 Olds "88" Holiday Coupe.
'54 Olds "98" Convertible.
'54 Olds "88" 4-door.
'55 Nash Ambassador 4-dr.
'57 Dodge Royal "8" Lancer Sed. Torque flite, power.

Low GMAC Terms
Smith-Johnson PONTIAC
1210 N. Main St., East Pt.
Just Beyond Ft. McPherson
PO. 7-7491

TOM SMITH—WILD TRADER!

SAVE A BUCK
-- IN --
BUCKHEAD
NEW CAR TRADE-INS

'57 IMPERIAL 2-Door Hardtop. Full power, all extras ... $2,695
'57 CHRYSLER New Yorker 4-Door Hardtop. Loaded! ... $1,995
'57 PLYMOUTH Savoy— But Beautiful ... $1,395
'57 DE SOTO 4-Door Sedan. Air conditioned ... $1,895
'57 SEDAN DE VILLE. Air conditioned ... $3,495
'57 DODGE 4-Door Station Wagon, Air conditioned ... $2,395
'57 CHEVROLET Bel Air 4-Door Hardtop. Equipped ... $1,895
'56 PLYMOUTH Savoy 2-Door Sedan. V-8, standard shift ... $995

OVER 100 MORE TO CHOOSE FROM
TOM SMITH USED CARS
2958 PEACHTREE RD., N. W. CE. 3-6730

A CAR TO FIT EVERY PURSE and PURPOSE

ORPHAN ANNIE

BUCK ROGERS

GIL THORP

PEANUTS

STEVE CANYON

SNUFFY SMITH

THE PHANTOM

GRIN AND BEAR IT By Lichty

"My son's peashooter gave my lazy husband an idea —he's planting nothing but peas this year!"

"Maybe we can't keep every Tom, Dick and Harry out of the stock market, but by George, we can bar them from membership in this club!"

GOREN on BRIDGE

By CHARLES H. GOREN

Q. 1—As South you hold:
♠A 7 ♥A 9 7 5 4 ♦A J 8 4 3 ♣8

The bidding has proceeded:

South	West	North	East
1 ♥	Pass	1 ♠	Pass
2 ♦	Pass	2 ♠	Pass
?			

What do you bid now?

A.—Three spades. With this attractive distribution you should give partner one more chance. A single raise at this point is a mild effort inasmuch as partner could have passed two diamonds.

Q. 2—As South you hold:
♠K 10 9 4 ♥Q J 4 ♦J 9 8 ♣A 8 3

The bidding has proceeded:

South	West	North	East
Pass	Pass	1 ♥	Pass
1 ♠	Pass	3 ♣	Pass
3 ♥	Pass	4 ♥	Pass
?			

What do you bid now?

A.—Five clubs. Your one-over-one response and mere preference for partner's first bid suit have shown nothing above minimum strength. In fact you have an above average hand facing a game-forcing jump, and there could easily be a slam. You should show the ace of clubs.

Q. 3—Both vulnerable, and as South you hold:
♠K Q 8 ♥10 8 4 2 ♦10 7 5 ♣K J 7

The bidding has proceeded:

East	South	West	North
Pass	Pass	Pass	1 ♦
Pass	1 NT.	Pass	Pass
2 ♣	?		

What do you bid now?

A.—Double. You have a good prospect of winning at least three and possibly four tricks so that a a penalty of at least 200 is in view, with a chance for more.

Q. 4—Both vulnerable and as South you hold:
♠6 2 ♥A 7 ♦A J 10 9 8 5 ♣K Q 3

The bidding has proceeded:

East	South	West	North
Pass	1 ♦	1 ♥	Double
1 ♠	?		

What do you bid now?

A.—While you have sufficient excess values to justify a free rebid, you should refrain from doing so merely to give your partner the courtesy of the road. He may be able to punish one space, the rescue bid. If so, you must not get in his way.

Q. 5—As South you hold:
♥A K 9 8 4 ♦A 8 4 2 ♣A J 9 5

The bidding has proceeded:

East	South	West	North
1 ♠	Double	2 ♠	3 ♥
Pass	?		

What do you bid now?

A.—Inasmuch as your partner made a free bid of three hearts you should be mildly interested in a slam. This intention should be flashed by means of a cue bid of three spades. Observe that we would not consider the hand quite strong enough for an immediate cue bid, but now that partner has spoken voluntarily the hand shapes up to be much more impressive.

Q. 6—As South you hold:
♠A 4 ♥K Q 8 4 ♦A K 10 2 ♣9 6 3

The bidding has proceeded:

North	East	South	West
1 ♥	Pass	2 ♦	Pass
2 NT.	Pass	?	

What do you bid now?

A.—At least five hearts, with six hearts an acceptable second choice. Valued at hearts, your hand contains 17 points and partner has promised a holding of 16 in high cards.

Q. 7—As South you hold:
♠A K J 10 ♥A K ♦A Q 8 4 2 ♣J 8

The bidding has proceeded:

South	West	North	East
1 ♦	Pass	1 ♥	Pass
2 ♠	Pass	2 NT.	Pass
?			

What do you bid now?

A.—This is a close choice, and in the special circumstances we are inclined to favor a rather unusual bid, namely three hearts. If partner chooses to go on to four that may be the best contract. However, we would accept as correct a direct raise to three no trump.

Q. 8—As South you hold:
♠5 ♥6 ♦Q 10 9 8 7 6 4 2 ♣K 7 5

The bidding has proceeded:

North	East	South
1 NT.	Pass	?

What do you bid?

A.—It is difficult to lay down rules for hands containing eight-card suits. It is equally difficult to estimate their trick-taking possibility. It amounts to sheer guesswork and our guess is in favor of a five diamond bid on the theory that there is more to be gained than lost by taking this action.

HEALTH and HAPPINESS

By DR. SARA JORDAN

Don't Punish Loyal Stomach

Once the stomach has received the masticated food mixed with saliva it starts the real work of getting the meats, cheese, milk, and all the other proteins digested and of putting the whole meal into a form which will be welcomed by the small intestine.

That form is a semi-liquid mass called chyme. What has transformed it? The stomach has both a muscular and a chemical apparatus to work hard at their job.

The muscular wall holds and churns and pushes while the strong hydrochloric acid penetrates and transforms that meal into a new form. Thus the elaborate process is begun which makes your steak, potatoes, and everything else you eat usable by the body cells.

The strong hydrochloric acid, secreted by the glandular cells in the lining of the stomach is a very potent chemical. The velvety tissue which lines the stomach has all the appearance of being soft and easily injured. Yet, unless the stomach is too badly abused, that powerful chemical leaves the lining of the stomach unharmed. This is one of the many wonders of the body which have confounded medical men for centuries.

After we have put a meal into our stomachs, we should be able to turn our thoughts to other projects and let digestion take its course. But, unfortunately, that is not always the case. Deliberately giving the stomach too much to work on, or food hard to digest, will cause even this long-suffering, hard-working organ to revolt.

The revolt may result in just temporary indigestion and there are few who do not know what that means. Something more serious may happen, however, with continued abuse. The lining of the stomach may become inflamed and swollen, a condition called gastritis. Or a small area in the wall of the stomach may become eroded, causing a chronic condition known as ulcer. We have plenty of evidence pointing to the fact that in such cases this powerful acid plays a big part.

Your management of what you put into that stomach of yours merits good thinking and respect, even reverence!

(Dr. Jordan cannot undertake to answer personal questions by mail. However, questions of general interest relating to health will be discussed from time to time in this column.)

Today's Crossword Puzzle

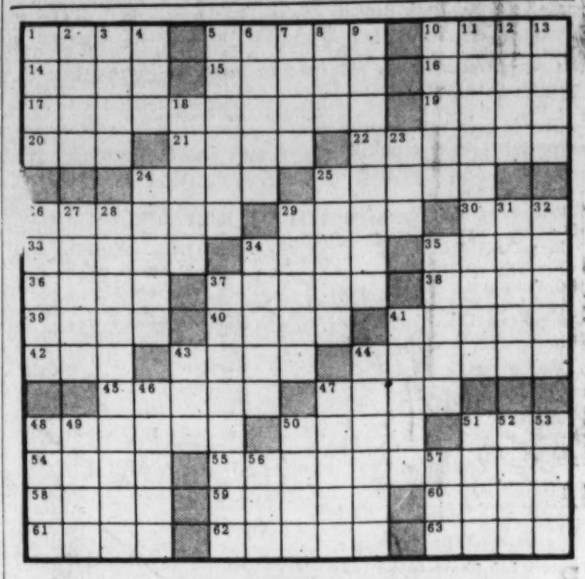

ACROSS

1 Blackout.
5 Slats.
10 Down with: Fr.
14 Winglike.
15 Pointer.
16 Farewell.
17 Close together: 3 words.
19 Religious object.
20 Digit.
21 Noose.
22 Dripped.
24 Debussy's "Afternoon of a ——."
25 Tax.
26 Command.
29 Calx.
30 Sturdy tree.
33 ——-garde: forerunner.
34 Precious.
35 Air raid shelter.
36 Grit.
37 Chops down.
38 Reimbursed.
39 Computes.
40 Top aviators.
41 Confronted.
42 Wreath.
43 Author unknown.
44 Ill.
45 Lincoln's mother.
47 Dancer Kelly.
48 Romantic isle.
50 French cheese.
51 Fold.
54 Ancient.
55 Extensively: 3 words.
58 —— of Cleves.
59 Join.
60 Seep.
61 Spreads hay.
62 Beer.
63 Extraordinary person: colloq.

DOWN

1 The players.
2 Medley.
3 Fashioned.
4 Exist.
5 Plan.
6 Incendiarism.
7 Journey.
8 Coal scuttle.
9 "Stews."
10 Ornithic.
11 Dos-a-dos: 3 words.
12 Medicinal plant.
.3 Transmit.
.3 Explosion.
23 Lamprey.
24 Wards off.
25 Closes.
26 —— metabolism.
27 Shirk.
28 Conjointly: 3 words.
29 Trojan beauty.
31 Spirit of the air.
32 Youngster: sl.
34 Wooden duck.
35 Quickly.
37 Imaginative.
41 Penalized.
43 Social insect.
44 Certain fisherman.
46 Buenos ——.
47 Rasp.
48 Demonstrative.
49 Top-notch.
50 Guardhouse.
51 Jungle denizen.
52 Cutting tool.
53 Equal.
56 Literary collection.
57 Court.

Solution to Saturday's Puzzle

R	A	M	O	S	E		C	O	C	K	C	R	O	W
O	P	E	N	E	R		O	K	L	A	H	O	M	A
D	A	N	D	E	R		L	E	O	N	I		E	H
	R	I	I	S		B	L	E	S	T		C	L	I
E	T	A	T			L	I	F	E		C	A	E	N
P	A	L		A	N	I	S	E		H	A	R	T	E
I	D		E	L	E	M	I		G	O	N	G		
C	O	N	T	E	M	P	O	R	A	N	E	O	U	S
		E	T	U	I		N	E	V	E	R		P	O
T	R	A	I	T		A	C	T	E	D		P	T	A
R	A	T	E		S	L	O	E			N	O	O	K
O	C	H		M	A	L	U	M		C	O	R	D	
O	K		T	I	M	O	R		M	O	R	T	A	L
F	E	R	I	L	O	U	S		I	N	M	A	T	E
S	T	E	L	L	A	T	E		S	E	A	L	E	D

REUPHOLSTER
YOUR OLD SOFAS AND CHAIRS LIKE
NEW
AT A FRACTION OF NEW COST!
CALL JA. 3-4671
to see cover samples in your home! There's no obligation of course!

2 PAIR
90" draw drapes
with each 2-piece suite upholstered

2-piece suite
SOFA and CHAIR
completely re-built and re-covered, as low as
$59.95
No delay in credit, we finance our own accounts
Every piece is completely rebuilt from the bare frame out! Springs re-set or replaced; frames tightened; padding added and new cover of your choice tailored to perfect fit. With each sofa and chair you choose a pair of pleated-top, 90" draw drapes FREE!

Call any store to see samples:
AT ALL FIVE
Lawrence
MYERS-DICKSON
FURNITURE STORES
153 Whitehall St. JA. 2-8435
85 Whitehall St. JA. 3-4671
East Point PO. 7-2673
West End PL. 5-6695
Belmont Hills HE. 5-4473

Use Journal-Constitution Want Ads
For Results — JA. 3-3636

TOP CLASSIFIED INFORMATION
TO BE RELEASED JULY 5

DICK TRACY

MARY WORTH

THEY'LL DO IT EVERY TIME

By Hatlo

RHYME A DAY

By OLLIE REEVES

"Be sure to include a hamper of these ready-to-eat snacks when the family picnics" . . . —Advertisement.

What is a picnic anyway? . . . It's some place where you spend the day . . . Uncomfortable, ill at ease . . . Among mosquitoes, gnats and bees . . . Where you are blistered by the sun . . . And kill yourself while having fun.

What happens to you while you're there? . . . You sit on a collapsing chair . . . Or battle with a howling bunch . . . Of children for your share of lunch . . . What happens to the children who . . . Find many foolish things to do? . . . A couple of them over-eat . . . Another's stricken with the heat . . . Another one falls from a tree . . . And skins both elbows and a knee. . . .

What happens to your wife who brought . . . A book along because she thought . . . She'd read and rest a little bit . . . But never even opened it.

What happens when you're homeward bound? . . . You hear a loud, explosive sound . . . And all the kids start screaming that . . . A tire has gone completely flat. . . .

The day has been a total loss . . . The family is tired and cross . . . And that's the way a picnic ends . . . Making enemies of friends.

STAR GAZER

By CLAY R. POLLAN

Your Daily Activity Guide According to the Stars.

To develop message for Monday, read words corresponding to numbers of your Zodiac birth sign.

ARIES MAR. 22 APR. 20 — 34-36-38-40 46-49-50	1 You	31 Captivating	61 In
	2 Put	32 The	62 Success
	3 The	33 Dawn	63 Day
	4 Honest	34 Be	64 For
	5 May	35 And	65 Developing
	6 An	36 Exceedingly	66 And
	7 Meet	37 Today	67 Be
	8 New	38 Cautious	68 Time
	9 Enjoy	39 Take	69 Aggressive
	10 An	40 And	70 Money
	11 Exciting	41 Prosperous	71 Original
	12 Offer	42 Off	72 Department
	13 Avoid	43 Into	73 New
	14 Effort	44 Toward	74 Will
	15 Interesting	45 Way	75 React
	16 Strain	46 Thrifty	76 Against
	17 On	47 Of	77 Ideas
	18 Your	48 Developments	78 The
	19 Charm	49 With	79 A
	20 May	50 Finances	80 Your
	21 Ideas	51 Indicated	81 Lap
	22 Traveling	52 Be	82 Breaking
	23 Your	53 Practice	83 Your
	24 Is	54 Indiscretion	84 Blue
	25 Paves	55 Especially	85 Now
	26 Into	56 Better	86 Leader
	27 Health	57 To	87 Helpful
	28 Slightest	58 Days	88 Reputation
	29 Drop	59 Splendid	89 Horizon
	30 The	60 Is	90 Person

TAURUS APR. 21 MAY 21 — 2- 8-21-26 53-67-69
GEMINI MAY 22 JUNE 22 — 3-28-54-74 75-76-83-88
CANCER JUNE 23 JULY 23 — 18-19-24-31 37-52-79-86
LEO JULY 24 AUG. 23 — 9-22-39-42 44-78-84-89
VIRGO AUG. 24 SEPT. 22 — 13-16-17-23 27-66-68
LIBRA SEPT. 23 OCT. 23 — 41-48-51-55 61-70-72
SCORPIO OCT. 24 NOV. 22 — 4-14-25-30 45-57-62
SAGITTARIUS NOV. 23 DEC. 22 — 32-33-47-56 58-60-82-85
CAPRICORN DEC. 23 JAN. 20 — 6-11-12-20 29-43-80-81
AQUARIUS JAN. 21 FEB. 19 — 1- 5- 7-10 15-35-87-90
PISCES FEB. 20 MAR. 21 — 59-63-64-65 71-73-77

Good — Adverse — 6/29 Neutral

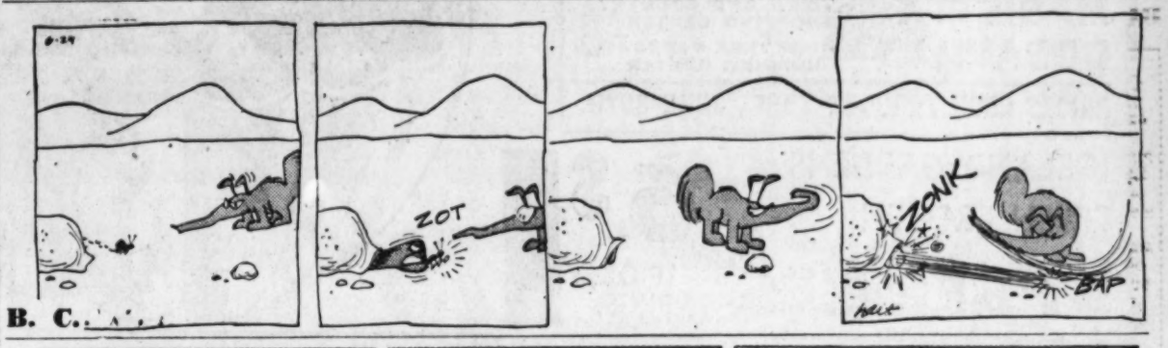

B. C.

ON STAGE

Your Stars Today

The least movement is of importance to all nature. The entire ocean is affected by a pebble. —Pascal.

Daily Guide—The planets do not make significant aspects every day, naturally, and as they move away from degrees in space where they were in mathematical patterns to each other some release of tension can be expected.

However, the planets may be moving toward other vital positions, so we must never assume that little details we do on routine days are unimportant. The next few days can be routine, but we are moving toward a new moon on the weekend. Clear up unfinished business in the next few days so you can get a fresh start next week.

Keep to practical affairs today, watching finances, as there will be a tendency toward extravagance on pleasures.

Happy Birthday, Cancer! You are in the position of being on the receiving end and must adjust yourself to the whims and demands of others. If married, this may require some sacrifices on your part, but by next spring extra benefits through others are promised, so marital relationships should improve.

Some uncertainty persists in finances, so while there are opportunities to gain, there is also some erratic up and down to your funds and security. Check on health, especially in the latter part of the year when tensions could be high.

JULIET JONES

Jumble

THAT SCRAMBLED WORD GAME

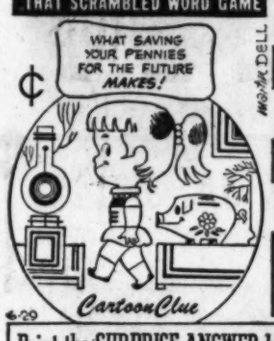

GUBDE

UDEET

SUISE

COREEN

Print the SURPRISE ANSWER here

Unscramble the 4 sets of letters, making a word of each jumble. Print each word, a letter to a square, beneath each jumble. The letters you have printed on the *circled* squares may then be arranged to spell the *surprise answer* suggested by the cartoon clue. What is it? (answer tomorrow)

Saturday's answers: AGONY GUISE ABHOR GROUND—A SHAGGY DOG

Idled Seaman Saves Daughter

MESSINA, Sicily, (UPI) — Seaman Giuseppe Zappala, without work in Italy's long maritime strike, was on his way to the beach for a swim Saturday when a passerby shouted that a child was in danger of drowning. The 40-year-old seaman leaped in fully clothed and brought the child safe to shore. Only when he reached the child did he realize it was his own daughter, 3-year-old Flavia.

SMILIN' JACK

Leopoldi Dies; Wrote Austrian Popular Music

VIENNA, Austria (AP) — Herman Leopoldi, 70, famed here and abroad as a composer and performer of popular music, died Sunday of a heart attack.

He appeared in Vienna cafes as a youth with his musician father. For years he and his brother Ferdinand ran one of Vienna's best-known night clubs and Herman composed 350 popular songs.

In 1938, the Nazis confined him to Dachau and Buchenwald concentration camps for several months, but in 1939 he reached the United States. In 1947, he returned to Vienna.

Ticket Tax Removed

LUENEBURG, Germany (AP)— To decide a tax squabble, members of a Luenburg court spent an hour touring historic Beuckeburg Castle. They decided that viewing public monuments is not an amusement, and the castle owner doesn't have to pay an amusement tax on tour tickets.

Chooses Professor

LEYDEN, Netherlands (AP)— The 350-year-old University of Leyden has named its first Negro professor. He is Dr. Omki A. Busia of Ghana, a professor of sociology and African culture.

AUNT HET

I didn't expect much. You always know a man is lazy or too dumb to make a livin' when you hear a wife tellin' how good he is.

KING'S MON. TUES. SPECIAL

Solid Brass Chain Door Fastener

Are You Protected?

Be Safe and Sure— Not Sorry!

Insure yourself and home from personal injury and burglary.
- Torch-welded steel chain—heavy, brass-plated.
- Narrow keeper fits any size door trim.

Mon., Tues. Only

99c

KING HARDWARE COMPANY

53 P'tree thru to Pryor JA. 2-3000—18 Stores in Greater Atlanta

Come in and shop or send coupon below:

King Hardware, 53 Peachtree, Atlanta, Ga.
Chain Door Fastener 99c
Postage..... 23c
Sales Tax.... 3c
Total....$1.25

Please send me one of the Chain Door Fasteners shown above. I enclose $1.25 which includes sales tax and postage.

Name.....
Address.....
City..... State.....

GASOLINE ALLEY

MOON MULLINS

LITTLE LULU

WINN-DIXIE SPECIALS!

QUANTITY RIGHTS RESERVED

WINN DIXIE FOOD STORES

2345 PEACHTREE, N.E. AT BATTLE BROADVIEW PLAZA—PIEDMONT RD.
MARIETTA TOWN AND COUNTRY SHOPPING CENTER
DORAVILLE PINE TREE PLAZA SHOPPING CENTER

PRICES GOOD THROUGH TUES., JUNE 30TH

GOOD ALL DAY MONDAY and TUESDAY

• VANILLA
• CHOCOLATE
• STRAWBERRY
• FRESH PEACH

ICE CREAM HALF GALLON **49c**

ICELAND GARDENS FRESH FROZEN **ST'BERRIES** 10-OZ. PKGS. **6 $1**

KRISPY MORN **Sli. Bacon** LB. CELLO **39c**

SUNKIST FROZEN **LEMONADE** 8 6-OZ. CANS **99c**

WESSON OIL QUART **39c**

SUPER BRAND (SHIPPED) GRADE "A" LARGE **EGGS** **39c** DOZ.

ROUND **STEAK** Eat-Rite GRAIN-FED FULL FLAVOR HEAVY BEEF LB. **89c**

BALLARD-PILLSBURY & CRACKIN' GOOD **BISCUITS** 6 CANS **49c**

JESSE JEWELL CHICKEN **PARTS** BREAST LEGS AND THIGHS LB. **49c**

MARGOLD SOLID **OLEO** LB. **10c**

Dixie Darling **BREAD** FAMILY LOAF **10c**

KRAFT'S MAYONNAISE QUART **49c**

LAND O LAKES **BUTTER** LB. **79c**

WINN DIXIE FOOD STORES

THE ATLANTA CONSTITUTION

Monday, June 29, 1959

Amusements Guide

ALL TV LISTINGS For The Week

★ TV ★ Radio ★ Movies ★ Theater ★ Night Clubs ★ Restaurants

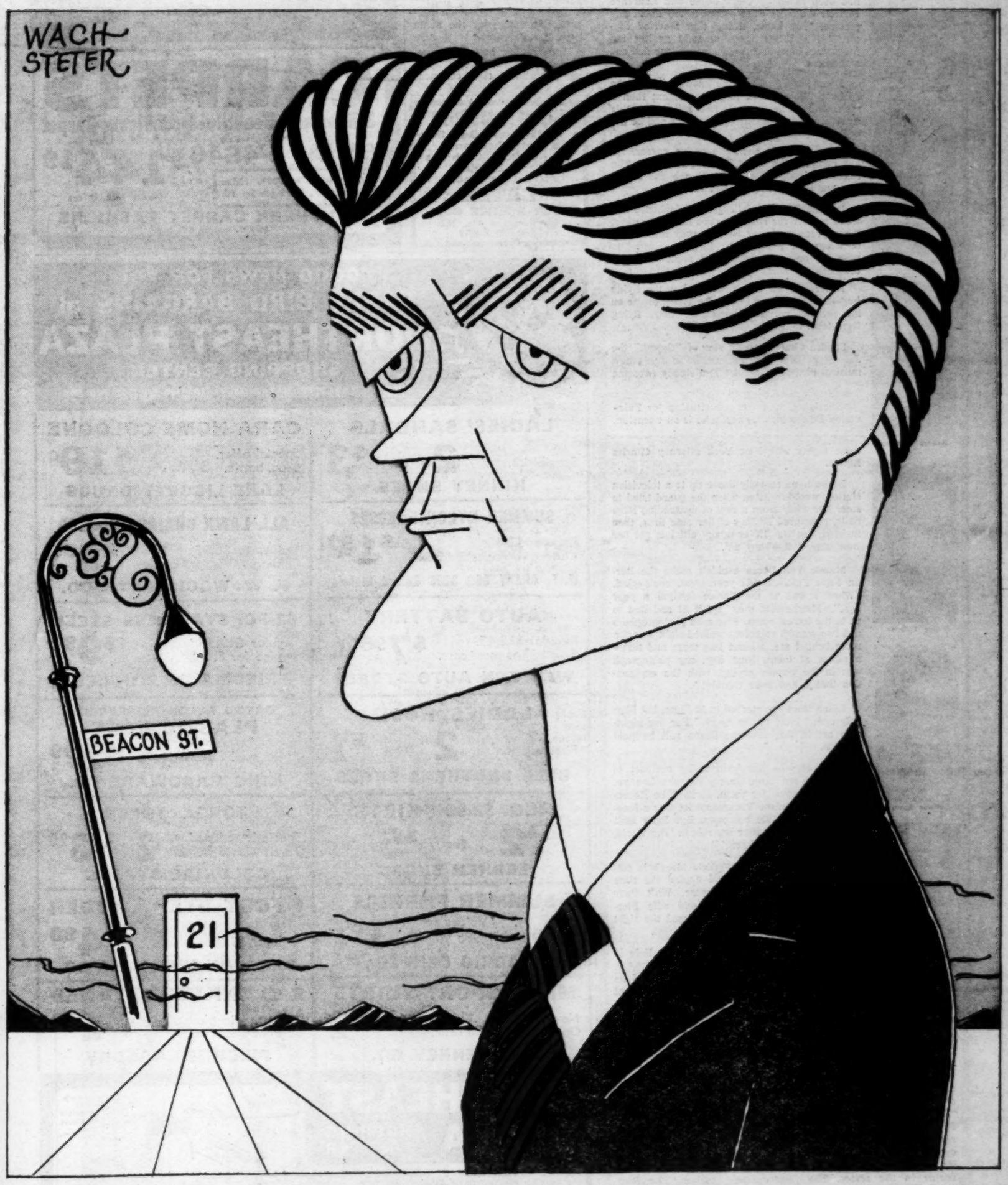

Dennis Morgan Stars in '21 Beacon Street' . . . See Page 2

The Hollywood Scene

Natalie and Bob Reject Movie

By SHEILAH GRAHAM
North American Newspaper Alliance

Sheilah Graham

HOLLYWOOD—**Natalie Wood** and **Robert Wagner,** who will work together in movies only if the roles and not the publicity warrant their teaming, were asked to do "Parrish." "We would have," Bob told me, "if the other roles had been taken by **Clark Gable** and **Laurence Olivier.** We don't want people to say about any picture, 'You know, it has that married couple.'" . . . Their three lawsuits against fan magazines have ended—two retractions and one settlement.

Natalie Wood

From Suzy Parker, who knows whereof she speaks: "No one can be more elegant than a man. And all he needs is five suits. With this small wardrobe he can go anywhere and be accepted anywhere."

More on Peter Ustinov's active career. He has completed a novel, "The Unfeeling." The 80,000-to-90,000 words deal with the end of the war and the period just after its finish.

Brigitte Bardot is allergic to telephones and won't answer the ring, not even for her mother. When producers want Brigitte they must write or telegraph. Incidentally, Brig is refusing to pose for any more undraped stuff. She'll go dramatic, or bust.

Robert Wagner

Robert Horton has succumbed to the flying bug—bought a Piper Comanche plane, to use on his present personal-appearance tour, flying from town to town.

Sandra Church, young star of "Gypsy," the **Jule Styne** Broadway hit, will be in Jule's new musical next year. Sandra is a steady twosome these nights with New York attorney **Charles Lipton.**

Sheilah Graham is substituting for Television Editor Paul Jones, who is on vacation.

Peter Ustinov

Diana Lynn recently drove up to a television station, wouldn't listen when the guard tried to steer her away from a row of upstanding huge nails, punctured all four of her auto tires, then insisted that the TV company officials get her new ones. P.S.—They did.

Mamie Van Doren couldn't make the Berlin Film Festival this year. And, she's glad. "When I was at the Venice festival a year ago," Mamie told me, "I felt ill and had to go to the ladies' room. Five men photographers and two women reporters walked right into the room behind me. I burst into tears and threw a pillow at them. Next day, my photograph was in the papers crying, with the explanation that I had liver trouble!"

Diana Lynn

Diana Dors has starred in 50 films, but likes only one, "Yield to the Night." For her nightclub act in this country, Diana will be paid $250,000.

Inger Stevens has been under contract to Paramount for three years, but she has yet to make a movie for them. Even "The Buccaneers" made on the Paramount lot was a loan-out to the De Mille company, But Inger isn't complaining—"not after my role in 'The World, the Flesh and the Devil.'"

Mamie Van Doren

Sixty-one-years-young **Fredric March** is cutting down on the work and upping the time allotted to travel and pleasure. With their two children married, Fred and wife **Florence Eldridge** feel they have earned the right to relax.

Carolyn Jones' performance in "A Hole in the Head" jumped her picture price to $75,000. She still owes Hal Wallis two movies, and he wants to sign her for two more after the end of their current pact.

On the Cover

That's Dennis Morgan in caricature form on this week's cover, drawn by New York artist Wachsteter in surrealist style. Dennis is the star of a new television mystery series, "21 Beacon Street," which makes its debut Thursday at 9:30 p.m. on Channel 2, replacing The Ford Show for the summer. Dennis is the mastermind of a unique investigative organization, with offices at the address that gives the show its name. Joanna Barnes, Brian Kelly and Jim Maloney costar in the series. The first episode, called "The Rub Out," has Beacon Street arranging a murder in which nobody gets hurt.

Newport Jazz Festival on Radio

Jazz—and plenty of it—will be available to radio listeners this week when CBS presents four hour-long broadcasts emanating from Rhode Island's annual Newport Jazz Festival.

Mitch Miller

The opening program will be presented on WAGA radio, at 9:05 p.m Thursday. Three other broadcasts will follow on successive evenings at the same time.

Mitch Miller, host of the series, will introduce the performing groups and offer commentary on the festival.

On the opening broadcast, George Shearing, the progressive jazz pianist who made his reputation with a small combo, will introduce his new 15-piece orchestra in its debut.

The Four Freshmen will present a group of blues and ballads in the four-part-harmony singing style that has made them popular on recordings and in personal appearances.

70% DISCOUNT ON FILMS
24-HOUR KODACHROME PROCESSING
COLONIAL FILMS
71 WALTON ST. N. W.

EYES EXAMINED • GLASSES FITTED • EASY CREDIT
EYES EXAMINED F-R-E-E
at Sidney Clein Jewelry & Optical Co.
51 PEACHTREE ST., N. E.
SERVING ATLANTA OVER 25 YEARS

FOAM RUBBER
• Mattresses, Any Size
• Sofa Cushions
• Boat Cushions
• Sewing
• Pads
LATEX
FOAM RUBBER CORP.
690 Kennesaw Ave., N.E.
Call TR. 3-3517

CARPETS
3 Rooms of Beautiful Broadloom Carpet
31 Sq. Yards Completely Installed including padding
Call Now JA. 3-4646 $144.19
100% Wool or 100% Nylon Carpets . . . $3.99 per Sq. Yd.
Direct Mill Prices
SOUTHERN CARPET FASHIONS
3507 Donaldson Rd., N.E.

GOOD NEWS FOR YOU!
EARLY BIRD BARGAINS at
NORTHEAST PLAZA
SHOPPING CENTER
THESE ARE SAMPLES OF THE MANY BARGAINS WAITING FOR YOU:

LADIES' SANDALS
Special lot. 2 for $3
KINNEY SHOES

CARA NOME COLOGNE
Special offer. 6-oz. bottle. 19c
LANE-LIGGETT DRUGS

SUMMER NYLON DRESSES
Regular $2.98. Little girls' sizes 2 to 6x. $1.97
W. T. GRANT CO., 3299 Buford Highway

ALL LAWN CHAIRS REDUCED
Values to $6.95. Folding. $3.95
F. W. WOOLWORTH CO.

AUTO BATTERY
Regular $12.45. 6-volt. Fits most cars. $7.95 Exch.
WESTERN AUTO STORES

62-PC. STAINLESS STEEL
Regular $19.95. Service for 8. $9.98
FRIEDMAN'S JEWELERS

LADIES' HOSE
First quality. 2 prs. $1
BELL BROTHERS SHOES

GATE'S NYLON REINFORCED
PLASTIC HOSE
50 ft. $3.99
KING HARDWARE CO.

REG. $2.99 SKIRTS
2 for $5
LERNER SHOPS

TONGA TORCH
Specially reduced Torch with 6-ft. pole. 2 for $3.29
COLONIAL STORES

SUMMER FABRICS
Values to 98c yd. 1c per inch
FABRIC CENTER

6-FOOT STEP LADDER
Regular $7.98. $4.98
SHERWIN WILLIAMS CO.

MEN'S SPORT SHIRTS
No-iron fabrics. Open-weave and Prints. $1
J. C. PENNEY CO.

2 BLANKETS CLEANED
Packaged in plastic bag. Regular $2.25 value. $1.50
PILGRIM LAUNDRY

NORTHEAST PLAZA SHOPPING CENTER
LOCATED 1 MILE NORTH OF NORTH DRUID HILLS ROAD ON BUFORD HWY.—WORTH COMING TO FROM ANYWHERE
PRICES GOOD MON., TUES., WED.

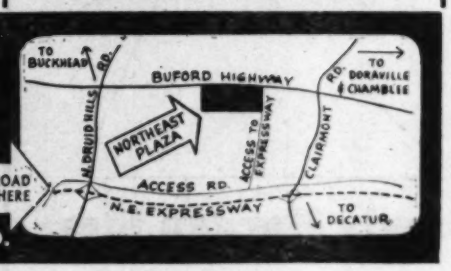

Bubbling Cindy

By Dick Gray

There's a great volume of bubbling verbiage coming out of Hollywood these days about a new, young, blonde-type movie starlet named Cindy Robbins—the "champagne girl," according to the studio press releases.

Here's what one champagne-happy studio scribe penned:

"Champagne is the word for Hollywood's newest, exciting personality, sultry Cindy Robbins, who makes her motion picture debut opposite Rock Hudson, Jean Simmons, Claude Rains and Dorothy McGuire in the Universal-International-Vintage production "This Earth Is Mine," the saga of a great wine-making family.

"Blessed with a unique blonde hair-coloring, Cindy further added luster to her golden locks when she reported to work on 'This Earth Is Mine' and began daily treatments washing her hair with champagne under the supervision of U-I makeup chief Bud Westmore, who says, 'It's done wonders for her hair.'

"Continuing her champagne motif, Cindy, who loves animals, purchased a toy poodle named Chu-Chu, Champagne-colored, of course, she wears champagne-colored clothes whenever appropriate and owns a champagne-colored convertible. . . ."

With that effervescent tribute by a champagne-struck publicity man ringing in your ears, how could you pass up a chance to talk to Cindy Robbins, on tour in New York, on the telephone?

You get Cindy on the phone. She has a small-girl's voice—high and musical. Sounds very friendly. You ask her about the champagne gimmick. She chuckles in a bubbling way and replies, in her small-girl's voice:

"Actually, it sort of happens to be true. My hair's the color of champagne. Just for the heck of it, we even washed it once in champagne."

HERE'S CINDY . . . 5 FEET, 2 INCHES TALL, BLUE EYES, BLONDE

CINDY AND ROCK HUDSON ON SET

Very honest, this Cindy Robbins. You ask about the "champagne-colored toy poodle named Chu-Chu."

"Oh, yes," she bubbles enthusiastically. "Actually, I have two poodles—one standard and one toy—named Shou-Shou and Caprice. Shou-Shou is white. I guess you could call him champagne-colored. It's pretty close to white."

Then Cindy goes on to explain that Rock Hudson conceived the idea for her "champagne motif."

"We were talking one day on the set," she explained, "and he said, 'I think it'd be a good idea to call you the champagne girl."

"Why?" you inquire.

"Oh, because I bubbled, I guess."

"Do you bubble?" you ask her.

"I guess so. Also, I like the color very much. I'm wearing a champagne-colored dress right now while I'm talking to you. Anyway, Rock said they had the 'it girl' and everything, and now it was time somebody else did it. So I'm the 'champagne girl.' "

By now, you're fascinated by this straightforward bundle of honesty, with her small-girl's voice and bubbling laugh. You tell her she has a bubbling laugh.

"I'm a little self-conscious about that," she says, laughing a bubbling laugh.

Self-conscious, an actress?

"I have my moments . . . I guess I'm bashful sometimes."

"What caused this—unhappy home life or something?" you ask, jokingly.

"Oh, no!" she gushes. "I have the happiest home life in the world. . . . I have four sisters (ages 7, 8, 11, 17) . . . I even live with my family in Glendale."

More Robbins honesty. The press release said she has her own "small apartment near Malibu." You ask about her future plans.

"I really can't say right now . . . I'm looking forward to making another picture . . . I won't know for a while."

Cindy has been in a Broadway musical, "By the Beautiful Sea." Does she prefer the stage to motion pictures?

"Making pictures . . . that's my favorite," she says avidly. "I like taking my time on something . . . like in this movie, we filmed for three months. You get time to experiment and change things. If you don't like the way you do something, you try it another way."

Cindy waxed more enthusiastic as she expressed her devotion to acting. By now it was obvious where the champagne idea came from. She really does bubble.

"I still go to class twice a week," she said earnestly. "I really want to be a good actress . . . I really do."

Back to movies versus stage. Cindy said she thinks people work much harder in movies.

"You try everything possible to make the role successful. It's most rewarding."

More rewarding than the stage?

"Yes, I think so. Of course, it depends on what play and what picture. . . . But there's not enough time on the stage."

Cindy explained how she began her stage career as a dancer.

"My mother had a dancing school in the South . . . in Pascagoula, Mississippi . . . it's on the Gulf. I started dancing when I was five.

"This Earth Is Mine" is scheduled to open Friday at the Fox.

I helped entertain the troops during the war. My mother took shows to the camps near there. I was only five, but I went along."

The family moved to California (Glendale) when Cindy was eight. She continued dancing.

"Have you heard of Ken Murray's Blackouts? I danced in them. I was 11. I was a Baby Lovely. I tap-danced. It was really hard work. We did 10 shows a week, three on Sunday."

The press release listed Cindy's favorite sports as "riding, surfing and skin-diving." How about that?

"Oh, no," Cindy bubbled with super-enthusiasm. "It's tennis. It's the greatest game in the world. I still take four lessons a week when I'm at home. I just played in a tournament. I play mixed doubles. We were runners-up. It was the T. and Crumpet Tournament in Beverly Hills. T. for tennis, you know? I had to leave on this tour before they awarded the trophies. Mine will be waiting for me when I get back."

By now Cindy Robbins—the "champagne girl"—was living up to her name in earnest. She does bubble—when she laughs and when she talks about her great favorites . . . acting, Rock Hudson, her family, playing tennis.

Cindy's poodles may be white, and she may only have washed her hair in champagne once—for laughs—but she comes by the Champagne Girl title honestly. In fact, if there were enough bubbling Cindy Robbinses in the world, they might put champagne out of business.

MAURICE CHEVALIER AND DELIA SCALA
They Star in "My Seven Little Sins"

Pre-'Gigi'

Chevalier's Back

In 1905 a hard-boiled little boy with a big grin and prominent lower lip was doing some song turns before an audience of Menilmontant workmen who were even tougher than he was. He got $2.40 a week and very little applause.

His name was Maurice Chevalier, his age was 12 and his greatest ambition was to earn a dollar a day.

Twenty-five years later he was in Hollywood making movies for Ernst Lubitsch, at a reported salary of $20,000. Those movies weren't too good, and Chevalier went away with not too much regret, although he had acquired a large female following in the United States.

Chevalier kept on making movies in his native France, of course, some of which managed to drift into American art houses before the Hollywood-inspired "Gigi" which brought him back to the attention of newer generations.

"My Seven Little Sins," one of those pre-"Gigi" films, is scheduled to open Thursday at the Fine Art Cinema. Made in France in the middle '50s—when Chevalier was in his middle 60s—the comedy concerns a wealthy count who has a fling with seven young dancing girls.

The picture is in Ferraniacolor, with English subtitles. The costars include Paolo Stoppa, Gaby Basset and Delia Scala. Chevalier sings, too.

Thanks a Lot!

Art Linkletter of "People Are Funny" says that a cowboy's gun was stolen so he advertised that if whoever took it would return the gun, he would give him the contents with no questions asked!

REPAIRS ON ALL POLAROID CAMERA
QUICK REASONABLE
Done in our own shop
BROADVIEW CAMERA
BROADVIEW SHOPPING CENTER
CE. 3-1051

Stars of 'Denim' Return to N.Y.

Teen-age beauty Carol Lynley and Brandon de Wilde have returned to New York from Hollywood following completion of their starring roles in 20th Century-Fox's "Blue Denim," based on the successful stage drama. The motion picture will soon begin its New York engagement on Broadway.

Firestone
HEADQUARTERS FOR CAR SAFETY SERVICE
BE TIRE SAFE
JOIN THE "CIRCLE OF SAFETY" CHECK ACCIDENTS
LET US CHECK ✓ YOUR TIRES TODAY
Don't take chances. Drive in today!
BRAKE AND FRONT-END SERVICE
All this for 9.95 Most Cars
• Adjust brakes
• Add brake fluid
• Pack wheel bearings
• Align front wheels
• Balance front wheels
FINEST QUALITY
New Mufflers
Priced From 8.88 up
Aluminum, zinc, asbestos give long, trouble-free life.
Monro-Matic Shock Absorbers
FREE 60-DAY TRIAL OFFER
Faulty shock absorbers are extremely DANGEROUS, and are not easily detected until it's too late. See us.
Firestone STORES
SPRING and BAKER
JA. 2-8628
PEACHTREE and 11TH
TR. 6-0711
109 N. EAST POINT ST.
EAST POINT, PO. 6-3645
771 GORDON, S.W.
PL. 3-4112
DECATUR—DR. 7-1746
Across From Candler Hotel
1401 ROSWELL ST.
MARIETTA, GA.
P'TREE & PHARR RD.
CE. 3-4401
ASH and MAIN STS.
Forest Park, PO. 6-7641

"Without dieting—
I reduced 25 pounds in 6 weeks
and 12,000,000 people saw me do it on TV"

Says DOROTHY BRYCE, mother of 3, who demonstrated her weight loss each week on Dave Garroway's TODAY Show, NBC-TV.

Tipping scale at 173 pounds on TODAY show | 6 weeks later at 148 pounds on same TV show

WEEKLY DEMONSTRATION ON NBC-TV "TODAY" SHOW PROVES REGIMEN TABLETS WORK

Each week, Mrs. Bryce demonstrated her weight loss on Dave Garroway's popular TODAY show before 12,000,000 people.

"*I never felt hungry once,* so it was no sacrifice at all," said Mrs. Bryce. "I ate what I prepared for my family—but didn't want so much—pounds melted away."

SHE REDUCED FROM SIZE 18 TO 12—
LOST:
5 lbs. in 3 days
8 lbs. in 7 days
18 lbs. in 28 days
25 lbs. in 42 days

GUARANTEED
So start reducing with REGIMEN TABLETS now. You must lose pound after pound after pound, faster than you thought possible—or pay nothing. REGIMEN TABLETS are guaranteed safe for normally healthy people, taken as directed on label.

"I TOOK REGIMEN TABLETS TO REDUCE AND NEVER FELT BETTER!"

"*My Doctor Recommended* that I reduce. I lost 25 pounds in 6 weeks—taking REGIMEN TABLETS—went from a size 18 to a *twelve. All without dieting!*

"Before discovering REGIMEN TABLETS, I tried many times to reduce, but had never been able to stick to a diet. So-called reducing gums, expanding pills, reducing candies and cookies, even costly salon treatments hadn't helped me lose weight.

"Thanks to REGIMEN TABLETS, I felt satisfied with a fraction of the calories I used to eat, and my weight came tumbling down. Now I'm size twelve again, and I can't praise wonderful REGIMEN TABLETS enough!"

DOROTHY BRYCE
Middle Village, N.Y.

START TO LOSE WEIGHT TODAY WITH REGIMEN TABLETS

Compare your weight loss with Dorothy Bryce's! It may be more. It may be less, but you must lose up to 6 pounds in just days and many more pounds thereafter faster than you ever thought possible—or pay nothing.

Now—a completely new drug combination!
Available without doctor's prescription for

NO-DIET REDUCING with REGIMEN TABLETS

Causes your body to lose weight the fastest-acting way by automatically reducing caloric intake!

No diet, no special eating, no giving up the kinds of foods you like. New drug acts directly on cause of your overweight!

It's true! If you're normally healthy, you can now lose as much as 70 lbs. *without* cruel diets, *without* giving up all your favorite foods! Doctors know that the one sure way to lose weight is to *reduce caloric intake . . . to eat less.* They often prescribe drugs for this purpose . . . and now, at last, there is a NO-DIET REDUCING DRUG COMBINATION FOR FAT PEOPLE, called REGIMEN TABLETS, which cause you to eat less. Thanks to REGIMEN TABLETS, many people have lost as much as 6 pounds in 3 days, even 9 pounds the first week. You must lose pound after pound starting the very first day, or you pay nothing!

Regimen Tablets
10-day supply, only $3
20-day supply, only $5
(You save $1.00)
AVAILABLE AT ALL WALGREEN DRUG STORES

ON SALE AT ALL WALGREEN DRUG STORES

Norma's Homesick

By MARJORY RUTHERFORD

A raven-haired, green-eyed beauty from South Africa who looks strikingly like a slightly older charmer—Egypt's Queen Nefretiti—displayed her classic profile and other charms in Atlanta and sighed:

"This part of the United States makes me homesick."

Norma Marler   Queen Nefretiti

Norma Marler, far from her native Buluwayo, South Rhodesia, likes Atlanta food, flowers, and hot weather.

"We eat corn-on-the-cob, too," she smiled. "Only we call it 'mealies.' Your beautiful, bright colored blossoms make me think of home. And this weather—just right!"

Miss Marler was in town last week to beat the drums for her first motion picture, "The Mummy," a Universal-International release scheduled for a world premiere at the Paramount here Thursday.

"The Mummy," made in England, will be shown as a double feature with another new Universal-International picture, "The Curse of the Undead."

Twenty-two-year-old Norma won her part in "The Mummy" on the basis of her resemblance to the ancient Egyptian empress who reigned in 1300 B.C.

The picture, starring Peter Cuashing and Christopher Lee, who scored in "Horror of Dracula," and French actress Yvonne Furneaux, tells the weird tale of an Egyptian curse.

Miss Marler came to London, her first trip away from home, and now has a five-year film contract there. She "hopes to do a Hollywood picture soon" and has already received from New York television offers.

She was accompanied to Atlanta by Britisher Andrew Low, authority of Egyptology, who served as technical adviser for "The Mummy." Both are in this country for the first time.

They started a nationwide tour in Atlanta "because you're having the premiere" and were to appear in Augusta, Columbus, and other Georgia cities this week.

The pair aren't the only pluggers for the horror film. An authentic copy of a famed Egyptian sarcophagus containing a mummy insured by Lloyds of London for $1,000,000 makes the tour, too.

Low, who worked on many of Alec Guiness' films, including "Kind Hearts and Coronets" and "The Lavender Hill Mob," is spending part of his Georgia visit trying out "typical Southern food."

Gorgeous Norma Marler is more interested in Southern people—"especially the gallant gentlemen I've heard so much about," she purred.

Any Southern gentleman worthy of the name would return the compliment. The statuesque brunette—five feet seven — has 36-24-36 statistics and wears clinging chiffon gowns especially styled for her by famed designer Worth.

Her conversation is spiced with fascinating items about her South Africa heritage. Her home is near the Zanbabwe ruins where it is said the Queen of Sheba once went with her slave trains in search of gold.

"You Atlantans will see my first film before my homefolk," Norma said. "I hope you like it—and me."

Erie Fleming, Michael Pate, and Kathleen Crawley star in "The Curse of the Undead," the other horror movie on the Paramount's twin bill.

HILAN TR. 2-7946
800 Highland Ave., N. E.
DECATUR
On the Square DR. 3-8114
Unforgettable Adventure, Romance in a Land Unknown to Man!
Audrey HEPBURN · Tony PERKINS
IN
"Green Mansions"
CINEMASCOPE—COLOR

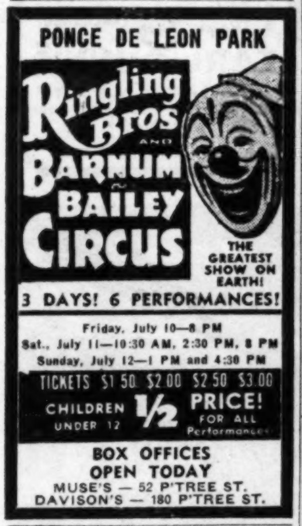

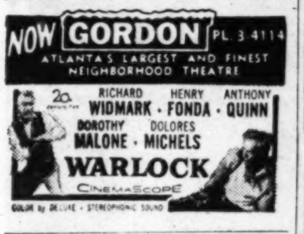

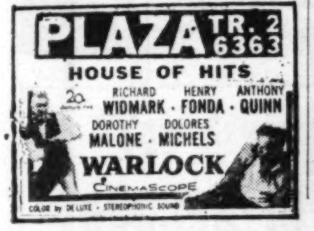

CURRENT AMUSEMENTS

ART—Bardot says Love Is My Profession. At 3:17, 5:19, 7:19, 9:22. In English.

FOX—Say One For Me. Bing Crosby, Robert Wagner. Color. At 12:30, 2:44, 4:58, 7:12, 9:33.

FINE ART CINEMA—Italy's Chalange 40 "Bardot," Marisa Allasio in Poor But Beautiful. Matinees from 3 p.m. daily.

LOEW'S—Ask Any Girl. Shirley MacLaine, Gig Young, David Niven. Color. At 11:30, 1:50, 3:45, 5:45, 7:45, 9:45.

PARAMOUNT—Tarzan's Greatest Adventure. Color. At 11:15, 12:55, 2:35, 4:20, 6, 7:45, 9:30.

RIALTO—The Shaggy Dog. Fred MacMurray. At 11:21, 1:24, 3:27, 5:30, 7:33, 9:36.

ROXY—The Hangman. Color. Tina Louise, Robert Taylor. At 1:25, 3, 4:45, 6:10, 7:45, 9:30.

Neighborhood Theaters

AVONDALE—Some Like It Hot. Color. Compulsion, Diane Varsi.

BUCKHEAD—Remarkable Mr. Pennypacker. Color. Clifton Webb.

BROOKHAVEN—Auntie Mame. Color. Rosalind Russell.

CENTRAL—Northwest Mounted Police. Silver City.

DECATUR—Green Mansions. Color. Audrey Hepburn, Tony Perking.

EMORY—House On Haunted Hill. Vincent Price.

EAST POINT—Green Mansions. Audrey Hepburn, Tony Perkins. Color.

EMPIRE—God's Little Acre. Thunder Road, Robert Mitchum.

EUCLID—Operation Dames, Eve Meyer. Tank Commandos, Robert Barron.

GLEN—Some Like It Hot. Color. Marilyn Monroe, Tony Curtis.

GORDON—Warlock. Color, Richard Widmark.

GROVE—Imitation of Life, Lana Turner. At 3, 5:45, 8:30. Cartoon Carnival.

HILAN—Green Mansions. Color. Tony Perkins, Audrey Hepburn.

KIRKWOOD—House On Haunted Hill. Queen of Outer Space. Color.

MADISON—Some Like It Hot. Color. Marilyn Monroe, Tony Curtis.

PLAZA—Warlock. Color. Richard Widmark.

RHODES—Warlock. Color. Richard Widmark, Dorothy Malone.

TECHWOOD—The Mating Game. Color. Debbie Reynolds, Tony Randall. Beautiful But Dangerous.

TEMPLE—The China Doll, Victor Mature. Sierra Baron, Brian Keith.

Drive-in Theaters

BANKHEAD—Warlock. Color. Seven Year Itch. Marilyn Monroe.

BOLTON—Green Mansions. Color. Tony Perkins. Paradise Lagoon.

FOREST PARK—Some Like It Hot, Color, Marilyn Monroe, Lone Rranger and Lost City of Gold.

GWINNETT—Watusi. Color. The Tiajuana Story. Color. James Darren.

GLENWOOD—Warlock. Color. Richard Widmark. Alaska Passage, Bill Williams.

LITHIA (Lithia Springs)—Some Like It Hot. Color. Marilyn Monroe. Man With the Gun.

MOONLIT (Conyers)—These Thousand Hills. Color. My Gun Is Quick, Robert Bray.

PEACHTREE—Warlock. Color. Richard Widmark. Alaska Passage, Bill Williams.

PIEDMONT—Warlock. Color. Gang War. Kent Taylor.

ROOSEVELT—Warlock. Color. Richard Widmark. Valeria, Anita Ekberg.

SCOTT—Green Mansions. Color. From Hell To Texas. Color.

S. EXPRESSWAY—How To Be Very Very Popular, Sheree North. Warlock. Color.

STEWART—Warlock. Color. Richard Widmark. Gang War. Kent Taylor.

N. STARLIGHT — Warlock. Richard Widmark. Bus Stop, Marilyn Monroe. Color.

S. STARLIGHT—Paradise Lagoon, Diane Cilento. Green Mansions. Color. Tony Perkins.

Out-of-Town Theaters

BELMONT HILLS (Smyrna) — Tom Thumb. Color. Opens 6:45. Air Cond.

85 FAYE—Adam and Eve. Color. Noah's Ark. Color. $1 a Car.

Colored Theaters

ASHBY—These Thousand Hills. Don Murray. The China Doll.

CARVER—The Last Mile. Mickey Rooney. Dragoon Wells Massacre. Barry Sullivan.

81—The Last Mile. Mickey Rooney. Dragoon Wells Massacre. Barry Sullivan.

FORREST — The Beast of Hollow Mountain. I Bury the Living.

RITZ—That Naughty Girl. Brigette Bardot. Money, Women and Guns.

ROYAL — The Green Mansions. Audrey Hepburn. The Senior Prom.

Dine and Dance Shows

RUISO'S—2975 Peachtree Rd.

CLUB PEACHTREE (Opposite Paramount)—Starring Cindy Embers, Dottie Ann Cooke, Penni Page, Frankie Capri.

HANK AND JERRY'S HIDEAWAY—Dixieland. Jazz Monday-Saturday. 1002 Peachtree St.

HAREM (26 Pine St.) — "Lady Godiva," Dick Brodrick, and Cindy Lou Exotic.

JENNINGS ROSE ROOM (931 Boulevard, NE) — Featuring the Glenn Thomas Orchestra and Lynn Nash, vocalist.

KNOTTY PINES — Hwy. 42, 9 miles south of Altanta.

PARADISE ROOM (Henry Grady Hotel)—Bill Grassick, Betty, McHugh and The Two Tones Duo.

MAMMY'S SHANTY—1480 Peachtree.

Lounges, Entertainment

ALOHA LOUNGE (Luau Restaurant) —Open until 12 midnight.

AMERICANA LOUNGE—2975 Peachtree Rd. Till 2 a.m.

BAYOU (2140 Peachtree Rd.)—Continuous dance music. Ralph Mayes and his Dixieland Band.

DOGWOOD LOUNGE (Henry Grady Hotel)—Open 12 noon. Dancing from 6 p.m. to 1 a.m. Jess Rainwater Duo.

DOMINO LOUNGE (Imperial Hotel) —Starring Herkie Styles, Stan West and Tammy, Jean Shannon and the Brooks Bros.

KINGS INN (The Atlanta Cabana Motel)—The Strolling Violins.

LIVING ROOM LOUNGE (Cox-Carlton Hotel) — Dick Havilland, Bill Cooper, Mac Miller. Continuous Entertainment.

PIEDMONT HOTEL TERRACE LOUNGE—Open 12 noon till midnight.

PAPPY'S PLANTATION—1480 Peachtree.

PETITE LOUNGE (Dinkler Plaza)—Relax to your favorite music.

PIGALLEY (Luckie at Forsyth)—Featuring Ellie and Frede, Johnny Boy and the Pigalley Gang.

RENDEZVOUS LOUNGE—Smart Atlanta's favorite gathering place for friendly luncheons and beverages from 11:30.

WADE CREAGER'S SANS SOUCI—(Darlington Apts., 2025 P'tree Rd.) —Dancing nightly.

ZEBRA LOUNGE (Howell House)—Opens 3 p.m. Eloise Bryant, Duke Marvin. Continuous entertainment.

Roller Skating

ROLLERDROME—Summer Schedule: Fri. and Sat. eve. only 8-11 p.m. 634 Penn Ave. at Ponce de Leon.

Ice Skating

BELVEDERE ICE SKATING RINK—Open all week. 293° Midway Rd., Decatur. BU. 9-1234.

Amusements

BROADVIEW KIDDIE LAND—Open danly and Sunday, 12:30-9 p.m. TR. 2-3567.

STORYLAND—Open daily. Highway 41 North. HE. 5-7932.

LAKEWOOD AMUSEMENT PARK—Open daily 7 p.m.-11 p.m., except Monday; Sunday, 1 p.m.-11 p.m.

Golf Range

P'TREE RANGE (2143 Peachtree)—9 a.m.-11 a.m. PGA Pro.

NOW PLAYING
DRIVE-IN
THEATRES

BANKHEAD 1350 Bankhead Highway SY. 4-2811
Both CinemaScope and Color
"WARLOCK"
Henry Fonda—Richard Widmark
"SEVEN YEAR ITCH"
Marilyn Monroe—Tom Ewell

BOLTON Marietta Blvd. at Chattahoochee SY. 4-9866
"GREEN MANSIONS"
Color—Tony Curtis
"PARADISE LAGOON"

FOREST PARK Highway 54 PO. 7-7913
"SOME LIKE IT HOT"
Marilyn Monroe—Tony Curtis
"LONE RANGER AND LOST CITY OF GOLD"

GLENWOOD 4421 Glenwood BU. 9-6011
Box Office Opens 6:30
"WARLOCK"
Richard Widmark—Dorothy Malone
"ALASKA PASSAGE"
Bill Williams—CinemaScope

GWINNETT N. E. Expressway—Norcross-Tucker Rd.
"WATUSI"
George Montgomery—Color
"THE TIAJUANA STORY"
James Darren—Jean Willes

LITHIA 1 Mile West of Lithia Springs Austell 2658
"SOME LIKE IT HOT"
Color
Marilyn Monroe—Tony Curtis
"MAN WITH THE GUN"
Color Cartoon

PEACHTREE Peachtree Blvd. at Chamblee GL. 7-2010
Box Office Opens 6:30
"WARLOCK"
Richard Widmark—Dorothy Malone
"ALASKA PASSAGE"
Bill Williams—CinemaScope

PIEDMONT Piedmont at Lindbergh CE. 3-5216
"WARLOCK"
Richard Widmark
Dorothy Malone
"GANG WAR"
Kent Taylor—Charles Bronson

ROOSEVELT Roosevelt Highway PO. 1-3714
"WARLOCK"
Richard Widmark—Henry Fonda
"VALERIE"
Sterling Hayden—Anita Ekberg

SCOTT Scott Blvd. at Lawrenceville Hwy. ME. 6-1326
Box Office Opens 6:30
"GREEN MANSIONS"
Tony Curtis—Audrey Hepburn
"FROM HELL TO TEXAS"
Don Murray—Diane Varsi

SO. EXPRESSWAY U. S. 41 South at Kennedy Rd. PO. 1-5232
'How to be Very, Very Popular'
Robert Cummings—Sheree North
"WARLOCK"
Richard Widmark
Dorothy Malone

STEWART Stewart at Cleveland PO. 1-4477
"WARLOCK"
Richard Widmark
Dorothy Malone
"GANG WAR"
Kent Taylor—Charles Bronson

TWIN STARLIGHT 2000 Moreland Ave. MA. 7-3661
NORTH THEATRE
"WARLOCK"
Henry Fonda—Richard Widmark
"BUS STOP"
Marilyn Monroe—Don Murray
SOUTH THEATRE
"PARADISE LAGOON"
Keenth Moore—Diane Cilento
"GREEN MANSIONS"
Audrey Hepburn—Tony Perkins

CHILDREN UNDER 12 ADMITTED FREE

Dazed by Husband's Death

Joan Continues With 2 Careers

Motion picture star Joan Crawford, who visited Atlanta last winter shortly before the sudden death of her husband, will make one of her rare television appearances Sunday — starring in "And One Was Loyal," a drama of suspense in the Malayan jungle on General Electric Theater, 9 p.m., Channel 5.

By SHEILAH GRAHAM

North American Newspaper Alliance

HOLLYWOOD — Joan Crawford's two poodles greeted me when I stopped at her dressing room for lunch on the 20th Century-Fox lot, where she is now filming "The Best of Everything."

"Only four scenes," said Joan, "but I'd rather do four scenes in what I think will be a fine picture than do every scene in a mediocre film."

The poodles are father and daughter—"Masterpiece," given Joan by her late husband, soft-drink tycoon Alfred Steele, and "Lady." Joan has always had a couple of dogs around. Pupschen, the dachshund, was almost as famous as his mistress. He mated with Leibschen, and begat many children. Then came Cliquot and several other poodles with names all beginning with C.

"Alfred used to say," Joan remarked, "that, if he had a second life, all he asked was to come back as Joan Crawford's poodle." Joan is still dazed by the suddenness of her husband's death, but carries on with her career and her job as director of his business.

JOAN CRAWFORD ON TV THIS WEEK

"I will commute to Hollywood," she told me, "and live in our lovely apartment in New York. I remember when Jean Negulesco dined with us he said, 'I adore your home but loathe your paintings.' He said we should get Modiglianis and such, which get more valuable every year. But Alfred and I bought pictures we liked. And personally, I'll take diamonds. Alfred used to say, 'What do you do when you marry a girl with diamonds but add to them.' "

Joan showed me her husband's last presents to her—a beautiful diamond - encrusted watch with the tiny timepiece looking like the center of a scintillating rose, and a diamond and turquoise necklace, fit for a queen's ransom.

"I'm glad to be back before the camera," continued Miss Crawford, slimmer by 10 pounds since I last saw her in New York, and she was thin then. "But the minute I finish 'The Best of Everything' I report back to Pepsi-Cola, to go where they need me most. A plant is opening in Madrid, but I may miss it if my role keeps me in Hollywood for five weeks. I promised to stay four, and one extra if necessary.

"Alfred and I had planned to go to the Orient for his company, and I will go for both of us, 10 days in Honolulu, 10 in Manila, two weeks in Hong Kong, two weeks in Tokyo, then Australia. Alfred said, 'Pack two bikinis and we'll have a two-week vacation in Fiji.' I hope the company will let me go. I know all the problems. I know more about every square foot of the plants than who is in what picture.

"I finished up my tour in this country before starting this film—for two reasons: we'd planned it, and Alfred wanted me to go. I flew alone for the first time and after leaving Kansas City we ran into a tornado and lightning and things looked bad. I wasn't afraid because Alfred had explained all about thunderheads — we flew 200,000 miles in three years and before that I had never flown."

Later Joan went to the captain and said, "We were in trouble, weren't we?"

He replied, "Yes, but we didn't want you to know because we knew you were flying for the first time without your husband."

Just before Steele died—Joan found him on the floor by his bedside on a Sunday morning—he had ordered a new plane for the company which Joan decorated in colors of aquamarine, turquoise and brown. "Will you take up piloting?" I asked the woman for whom everything has always been possible.

"Don't be silly," she replied, and I was glad to learn there was something she was afraid of.

Her husband always introduced her as "My wife, Joan Crawford." When asked why, he explained: "She earned the name."

"He wanted me to continue with my acting career, but I didn't want to leave him," said Joan. "When the scripts kept coming, I'd say no. Now I shall do everything Alfred wanted me to do—work at my acting career, and work for his company."

NORGE
Automatic Washer

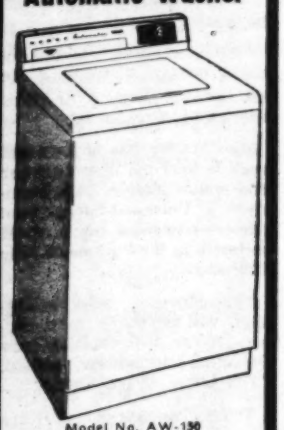

Model No. AW-150
- Fully automatic
- 5-year warranty on transmission
- Triple rinse
- Two-way filter

$177 (Exchange)

EARL GUNN'S
APPLIANCE AND TV
Formerly Amer. Ser. Co. Appl
878 Memorial Dr., S.E.
MU. 8-6371

SPECIAL!

ALL ALUMINUM SCREENS!
$5.75 (EA.) MEASURED AND INSTALLED

ALL ALUMINUM SCREEN DOORS
$30.00 INSTALLED

ALL TYPE GRILLS $1.65 UP

ALUMINUM
SALES AND SERVICE
2109 NORTH DECATUR RD. DR. 3-2557
(At Clairmont Rd.)

Splendid!

That's the rejoinder you hear when someone suggests the Miami Buffet or Persian Lounge as a meeting-place. Take advantage soon of our convenient downtown location and relaxing atmosphere.

COMPLETELY AIR CONDITIONED
in the heart of downtown Atlanta
ADJACENT PARKING
HARRY DONOHUE Manager

THE Atlantan
LUCKIE ST. AT CONE

GOING ABROAD? Need to brush up?

LEARN FRENCH GERMAN ITALIAN SPANISH IN RECORD TIME

DELUXE 12" LP ALBUMS WITH TEXTBOOK

ONLY $10.00

ON COLUMBIA RECORDS
at the RECORD HUNTER
1140 PEACHTREE • TR. 3-2181

ROUND THEATER

Veronica Lake Here

Summer theater in the round will return to Atlanta Friday, with the opening of the new Arena Playhouse at 226½ Peachtree St., downtown.

Veronica Lake—who rocked the country in the forties with her peekaboo hair styling—will star in the opening offering, "Fair Game," the smash comedy which ran on Broadway during the 1957-58 season.

Co-starring with Miss Lake will be Philip Sterling and John Hallow. They arrived in town over the weekend and will rehearse all week for the Friday curtain-raiser. From Atlanta, the play will take to the road with the same cast, going next to Chicago. Stanley Phillips is director.

"Fair Game" will run for 10 performances — nightly except Sunday and two Saturday matinees—concluding Saturday night, July 11. Evening curtains are at 8:30. Matinees begin at 2:30 p.m. Tickets are $3, $2.50 and $2.

Corinne Calvert

After the first production, nine more are scheduled for the Arena Playhouse this summer. They will open Tuesday nights and run through Sunday nights, with matinees on Saturdays.

Following the initial offering, a resident stock company will be formed, under the leadership of Canadian Director Raphel Kelly. Stars will be imported for each week's production.

VERONICA LAKE

In 1943 Photograph

Scheduled to open July 14 is "Personal Appearance," starring the French bombshell Corinne Calvet.

Arena Playhouse producer is Joe Kennedy, science teacher at Brown High School, who introduced summer theater in the round to Atlanta audiences in 1956 and repeated in 1957, productions being staged at the Women's Club Auditorium.

After a lapse of the 1958 summer season, Kennedy is trying a more ambitious dramatic venture with the downtown Arena Playhouse—planning 10 weeks of legitimate theater, scheduled to end September 14. He expresses plans to bring to Atlanta "outstanding Broadway personalities" and to present "theater of the finest caliber."

"Fair Game"—the story of a fair young lady who epitomizes sex to all she meets— contains a goodly amount of sophisticated-type comedy, many moments of romance and a lot of the theme that "true love never runs smooth." It won acclaim from New York's tough critics.

Veronica Lake began her career at age 17, starring in the movie "I Wanted Wings." She went on to star in such films as "This Gun for Hire," "Sullivan's Travels," "I Married a Witch" and "So Proudly We Hail." She starred in the national stage company of "Peter Pan," and has done stock versions of such plays as "Voice of the Turtle," "I Am a Camera," "Remains to Be Seen" and 'Gramercy Ghost."

Philip Sterling made his Broadway debut in 1955 as the Russian composer Boroff in "Silk Stockings." The Philadelphia native also has been on Broadway in "Interlock" with Celeste Holm, and has appeared on more than 200 television programs.

John Hallow appeared on Broadway in "Visit to a Small Planet" and "Anastasia." A native New Yorker, he has toured with the Barter Theater, played with many civic theaters and been on TV in such shows as Studio One, Suspense, Big Town and Big Story.

Vet Treats Jackass After Car Crash

Henry Morgan of "I've Got a Secret" reports on an accident in which the driver of the car needed medical attention. A patrolman on the scene said the only doctor nearby was a veterinarian. The aching driver replied, "That's just fine because I'm a jackass to think I could have done 60 on those tires!"

Shaggy Dog Story

On the set of the Bob Cummings show an actress came by with a shaggy English sheepdog at the end of a leash. A cast member commented, "That dog has so much hair in its face, it needs a seeing-eye man!"

BIG DISCOUNTS ON NATIONAL BRANDS

VITAMINS

$9.45 SQUIBB'S Theragran—100's	$6.99	$8.40 LILLY'S Mi-Cebrin—100's	$5.33
$9.95 SQUIBB'S Theragran—M 100's	$7.49	$10.99 LILLY'S Mi-Cebrin—T 100's	$7.99
$6.50 ABBOTT'S Surbex with C-100's	$5.49	$9.25 AYERST'S Cluvisol—100's	$6.99
$9.45 ABBOTT'S Optilets—100's	$6.99	$5.50 AYERST'S Clusivol—16 oz.	$4.69
$9.95 ABBOTT'S Optilets—M 100's	$7.99	$6.60 MILE'S One-A-Day—250's	$4.99
$5.40 ABBOTT'S Dayalets—100's	$3.89	100 VITAMIN B1 Thiamin—50 mg.	$1.49
$5.95 ABBOTT'S Dayalets—M—100's	$4.49	100 VITAMIN B1 Thiamin—100 mg.	$2.49
$10.75 PARKE DAVIS Myadec—100's	$6.49	100 VITAMIN "C" Ascorbic Acid—250 mg.	$1.98
$6.00 PARKE-DAVIS Paladec—16 oz.	$3.63	100 VITAMIN "C" Ascorbic Acid—100 mg.	98c
$3.11 UPJOHN'S Unicaps—100's	$2.39	$9.00 WALKER'S Geralin—120's	$7.79
$6.60 UPJOHN'S Unicaps—250's	$4.98	$3.59 MEAD'S Poly-vi-sol—50 c.c.	$2.99
$6.00 UPJOHN'S Zymacaps—100's	$4.99	$3.29 MEAD'S Tri-vi-sol—50 c.c.	$2.79
$7.49 LEDERLE'S Gevral—100's	$5.19	$4.06 ABBOTT'S Vi-Daylin—16-oz.	$3.79
$10.98 LEDERLE'S Gevral-T-100's	$7.99	$3.45 THERAPEUTIC Formula—100's	$2.98
$8.82 LILLY'S Trinsicon—100's	$6.25	$3.98 MEAD'S Deca-Vi-Sol—50cc	$3.49

"WE CAN SAVE YOU MONEY ON YOUR HIGH PRICED PRESCRIPTIONS"

HARRY'S CUT RATE DRUGS

EST. 1936 Mail Orders—Add 25c Plus 3% sales tax

112 Whitehall St. BETWEEN HUNTER AND MITCHELL STREETS

What Did You Bring Me From

BAGS & BANGLES

88 Forsyth St., N.W. (Near Luckie)

JA. 5-1962

MEMBER OF GAS CHARGE ACCOUNT BUREAUS

GLOBE Home Improvement

OFFERS AMAZING DISCOUNTS

"FOR 7 DAYS ONLY"

ADD A NEW ROOM

As Low as $890.00

ENCLOSE PORCH or CARPORT WITH "JALOUSIES"

As Low as $388.00

INSTALLATION OPTIONAL

REROOF NOW WITH 10-YR. GUARANTEED ROOFING

As Low as $239.00

Terrific 'Discounts' Also on Siding—Porches—Modern Kitchens—Patios—Wiring—Concrete

NO DOWN PAYMENTS

Up to 60 Mos. to Pay—First Payment Due Aug.

FREE ESTIMATES

CALL NOW TR. 5-5883 DAY, NITE, SUN.

• ALL WORK GUARANTEED
• LABOR AND MATERIALS INSURED
• BANK AND CUSTOMER REFERENCES

GLOBE HOME IMPROVEMENT

59 P'TREE PLACE N.E.

SEND COUPON NOW TO

NAME
ADDRESS
CITY
PHONE

1-DAY MOVIE SERVICE

COLOR CAMERA CENTER

1556 Piedmont Ave. TR. 2-1933

ONLY A MAN KNOWS

How comfortable he can be in SHIRTS laundered by

Chesterfield

13 call offices in Greater Atlanta

LOOK FOR THE CHESTERFIELD LAUNDRY in Your Neighborhood

or

for pickup and delivery service

DIAL

JA. 5-1681

Sale-Priced for This Event

G-E AUTOMATIC WASHER

$177.00

Only $1.94 Weekly

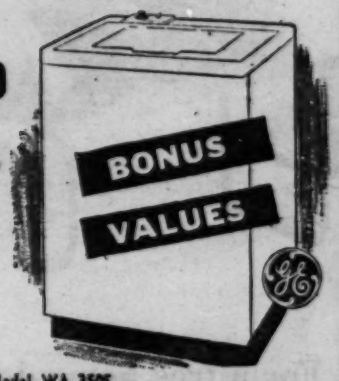

- Flexible Automatic Control
- Big Family Capacity (8 pounds)
- Famous Activator Action
- Top Loading
- Damp-Dry-Spin

Model WA 350E

GATE CITY FURNITURE COMPANY

163 WHITEHALL ST., S.W. JA. 5-0788

MONDAY

Lew Ayres

9:30 p.m. 2 Veteran Ayres
10:00 p.m. 5 Mafia Again
11:15 p.m. 11 Cliff Arquette

Arquette

Daytime

6:45 5 Ronny Reports
7 AM 2 Today (to 9)
Betsy Palmer is a guest today.
5 Cartoon Clubhouse
7:30 5 Breakfast Time
11 Thoughts for Today
8 AM 5 Point of View
8:15 5 Captain Kangaroo (to 9)
8:30 11 School Days
9 AM 2 Today in Georgia
5 Early Early Show (to 10:30)
"Love on a Budget," with Jed Prouty (1937).
11 Romper Room
9:30 2 Bozo the Clown
11 Skipper Ray (to 10:30)
10 AM 2 Dough Re Mi
10:30 2 Treasure Hunt
5 Sam Levenson
11 My Little Margie
"Vern's Son."
11 AM 2 The Price Is Right
5 I Love Lucy RETURN
11 Movie (to 12:30)
"Hellzapoppin," with Olsen and Johnson, Jane Frazee, Robert Paige (1941).
11:30 2 Concentration
5 Top Dollar
Noon 2 News by Ray Moore
5 Love of Life
12:30 2 Movie (to 2)
"The Wild Man of Borneo," with Frank Morgan, Billie Burke, Dan Dailey, Bonita Granville (1940).
5 Search for Tomorrow
11 Pantomime Quiz
12:45 5 Guiding Light
1 PM 5 Medic RETURN
A child is seriously injured in an auto accident.
11 Music Bingo
1:30 5 As the World Turns
11 Our Miss Brooks RETURN
Miss Brooks sets out in search of another job.
2 PM 2 Queen for a Day
5 Boston Blackie
11 Day in Court
2:30 2 Court of Human Relations
5 House Party
11 Gale Storm
Susanna visits Hawaii.
3 PM 2 Young Dr. Malone
5 Big Payoff
11 Beat the Clock
3:30 2 From These Roots
5 The Verdict Is Yours
11 Who Do You Trust?
4 PM 2 Truth or Consequences COLOR
5 Brighter Day
11 American Bandstand (to 5:30)
Dick Clark is host.
4:15 5 Secret Storm
4:30 2 County Fair
5 Edge of Night
5 PM 2 Popeye Club (to 6)
5 Early Show (to 6:30)
"They Came to Blow Up America," with George Sanders, Anna Sten (1942).
5:30 11 Mickey Mouse Club

Nighttime

6 PM 2 Our Gang
11 Three Stooges
"Busy Buddies."
6:30 2 News and Weather
5 Science-Fiction Theater
11 Jeff's Collie
"The Twister."
6:45 2 Huntley-Brinkley News
7 PM 2 Death Valley Days
5 News, Weather
11 New York Confidential
7:15 5 Doug Edwards
7:30 2 Buckskin
5 Name That Tune
11 Polka-Go-Round (to 8:30)
8 PM 2 Restless Gun
5 Texan
8:30 2 Wells Fargo
5 Father Knows Best
Bud prepares for high school graduation.
11 Mystery Playhouse
9 PM 2 Peter Gunn
"The Chinese Hangman."
5 Danny Thomas
11 Pantomime Quiz
9:30 2 Alcoa Theater
A Civil War veteran promises a judge to look after his two sons. With Lew Ayres.
5 Ann Sothern
11 Top Pro Golf (to 10:30)
10 PM 2 Arthur Murray Dance Party COLOR
5 Desilu Playhouse (to 11)
"The Night the Phone Rang," a drama about the Mafia, with Eddie Albert, Margo and Sidney Blackmer.
10:30 2 Dial 999
11 Official Detective
11 PM 2 News and Weather
5 News and Weather
11 News, Weather
11:15 2 Big Movie
"Downstairs," with John Gilbert, Virginia Bruce, Paul Lukas, Hedda Hopper (1932).
5 Theater 5
"Gentlemen Marry Brunettes," with Jane Russell, Jeanne Crain, Alan Young, Rudy Vallee, Scott Brady (1954).
11 Jack Paar Show
Cliff Arquette is one of the guests.

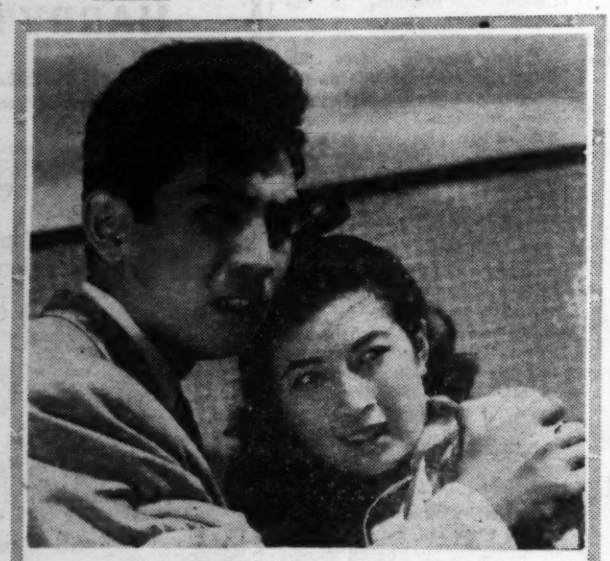

THEY'RE SCARED—These two unidentified Japanese film actors cringe in fear as they come face to face with a space monster in "The Mysterians," Japanese science fiction film which opens Thursday at Loew's. The film trys to answer the question: "What will the first outer-space aliens to land on earth look like?" According to this wide-screen color film, a Toho production with dubbed in English dialogue, they won't look like your Aunt Minnie from Dubuque.

IN BY 10 A.M.
(or use our convenient door-drop)
BACK AT 10:00 NEXT A.M.
on KODACHROME—
Extrochrome Slides
and Movie Films.
(Processing by Kodak Only)
BROADVIEW CAMERA
Broadview Shopping Center
CE. 3-1051

Carpets by Kingston MILLS
so beautiful . . .
so durable . . . so right
for your budget!
DIRECT FROM MILL TO YOU SAVINGS!
There's A Kingston Mills Carpet Center Near You!
BUCKHEAD 3183 Roswell Rd. CE 3-2088
WEST END 1326 Gordon St., S. W. PL. 3-9775
DECATUR 542 Church St. DR. 3-5719

For a free home demonstration of the
STAUFFER HOME REDUCING PLAN
CALL TR. 5-7794
or write
2247 Peachtree Rd., N.E. Atlanta 9, Georgia

ROOM ADDITIONS
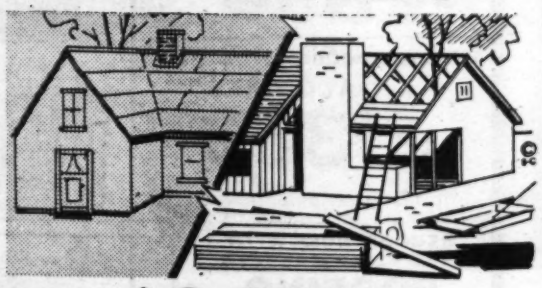
ONE WEEK ONLY $895.00 ONE WEEK ONLY
FHA AND BANK INSURED
NO DOWN PAYMENT
FIRST PAYMENT IN SEPTEMBER
EXCELLENT CUSTOMER REFERENCES
UP TO TEN YEARS TO PAY
KITCHENS, ALUMINUM SIDING, PLUMBING, WIRING, ADDITIONS, JALOUSIES, ENCLOSURES, PATIOS, ROOFS, CONCRETE, ALL AT LOW, LOW PRICES.
CALL FOR FREE ESTIMATE
WE ARE ONE OF THE OLDEST COMPANIES IN ATLANTA.
ALL WORK BONDED AND GUARANTEED
ROBBINS HOME IMPROVEMENT CO.
WILLIAM-OLIVER BLDG., ATLANTA
Member: H.I.C.A.A.
CALL JA. 4-7712 ANY TIME

TUESDAY

Bob Cummings

9:30 p.m. 2 Cummings Show
10:00 p.m. 5 Garry's Last
11:15 p.m. 11 Billy Graham

Billy Graham

Daytime

6:45 5 Ronnie Reports

7 AM 2 Today (to 9)
5 Cartoon Clubhouse

7:30 5 Breakfast Time
11 Thoughts for Today

8 AM 5 Point of View

8:15 5 Captain Kangaroo (to 9)

8:30 11 School Days

9 AM 2 Today in Georgia
5 Early Early Show (to 10:30)
"The Day the Bookies Wept," with Betty Grable, Joe Penner (1940).
11 Romper Room

9:30 2 Bozo the Clown
11 Skipper Ray (to 10:30)

10 AM 2 Dough Re Mi

10:30 2 Treasure Hunt
5 Sam Levenson
11 My Little Margie

11 AM 2 The Price Is Right
5 I Love Lucy RETURN
Richard Widmark is a guest.
11 Movie (to 12:30)
"Conspiracy in Teheran," with Derek Farr (1948).

11:30 2 Concentration
5 Top Dollar

Noon 2 News by Ray Moore
5 Love of Life

12:30 2 Movie (to 2)
"One Way to Love," with Marguerite Chapman, Chester Morris, Willard Parker (1946).
5 Search for Tomorrow
11 Pantomime Quiz

12:45 5 Guiding Light

1 PM 5 Medic RETURN
A blind musician learns he may be able to see again.
11 Music Bingo

1:30 5 As the World Turns
11 Our Miss Brooks RETURN
"Spare the Rod."

2 PM 2 Queen for a Day
5 Boston Blackie
11 Day in Court
A girl demands financial support from her father.

2:30 2 Court of Human Relations
5 House Party
11 Gale Storm
Susanna visits the Florida Everglades.

3 PM 2 Young Dr. Malone
5 Big Payoff
11 Beat the Clock

3:30 2 From These Roots
5 The Verdict Is Yours
11 Who Do You Trust?

4 PM 2 Truth or Consequences COLOR
5 Brighter Day
11 American Bandstand (to 5:30)

4:15 5 Secret Storm

4:30 2 County Fair
5 Edge of Night

5 PM 2 Popeye Club (to 6)
5 Early Show (to 6:30)
"Sunday Dinner for a Soldier," with Anne Baxter, John Hodiak, Anne Revere, Charlie Winninger (1945).

5:30 11 Walt Disney's Adventure Time

Nighttime

6 PM 2 Woody Woodpecker
11 The Three Stooges
"Cactus Makes Perfect."

6:30 2 News, Weather
5 Science Fiction Theater
11 Sgt. Preston
A white renegade tries to make two scientists reveal the secrets carved on a totem pole.

6:45 2 Huntley-Brinkley news

7 PM 2 MacKenzie's Raiders
Col. MacKenzie unites Texas settlers against an outlaw band.
5 News—Weather
11 Tugboat Annie

7:15 5 Doug Edwards

7:30 2 Dragnet
A voice on the telephone is the only clue to an attempted murder.
5 Stars in Action
"Plague Ship," with Ward Bond.
11 Cheyenne (to 8:30)
"Payroll of the Dead."

8 PM 2 Steve Canyon
Canyon begins a grim race against time and weather during an attempt to establish a 'round-the-world nonstop speed record.
5 Flight

8:30 2 Jimmie Rodgers COLOR
Guests are the Four Aces.
5 To Tell the Truth
11 Wyatt Earp
Wyatt goes after a vicious stagecoach robber who feels that dead witnesses tell no tales.

9 PM 2 Californians
5 Peck's Bad Girl
11 Rifleman
McCain consults a mind reader (John Carradine) while aiding Marshal Torrance in the search for the slayer of a rich rancher.

9:30 2 Bob Cummings
Bob attempts to thwart Chuck's plan to marry a Las Vegas showgirl.
5 Spotlight Playhouse RETURN
"A Question of Survival," with Ronald Reagan.
11 Naked City
A small castle becomes the last refuge of a burglar and his hostage.

10 PM 2 David Niven
A mental patient escapes from a state hospital in order to murder a justice of the peace.
5 Garry Moore (to 11)
Last show of the season. Guests include Jane Powell and Vic Damone.
11 Alcoa Presents
A wife deserts her husband on their honeymoon that becomes a nightmare.

10:30 2 Masquerade Party
11 Decoy
A brokenhearted mother embezzles funds to care for her mentally retarded son.

11 PM 2 News, Weather
5 News, Weather
11 News, Weather

11:15 2 Big Movie
"Swing Shift Maisie," with Ann Sothern, James Craig (1943).
5 Theater 5
"Trade Winds," with Fredric March, Joan Bennett (1938).
11 Jack Paar Show
Billy Graham, evangelist, will be guest.

Spotlight

MONDAY

ART EXHIBIT—Art work by students of the Atlanta Art Institute. Great Gallery of the Atlanta Art Association, through July 31.

WEDNESDAY

OPERA ARTS ASSOCIATION—First summer concert of opera, including a fully staged performance of Act II of Verdi's "La Traviata," directed and staged by Ralph Errolle. 8:30 p.m., auditorium of the Life of Georgia Building.

FRIDAY

ARENA PLAYHOUSE—Veronica Lake in "Fair Game," costarring Philip Sterling. Playhouse 226½ Peachtree, 8:30 p.m. Nightly except Sunday, 2:30 p.m. matinees on Saturdays. Through July 11.

SATURDAY

ATLANTA POPS ORCHESTRA — Albert Coleman conducting, featuring the Naval Aviation Cadet Choir and guest soloists. 8:30 p.m., Chastain Memorial Amphitheater.

$3 TV Service $3
E Z TERMS
On Major Parts and Labor
NEW AND USED TVs
FOR SALE—Easy Terms
CALL DAY OR NIGHT
MA. 2-2234
TV SETS SERVICED 6 DAYS A WEEK—WE GO TO CHURCH ON SUNDAY
PLAY RITE TV
Sales and Service
We Give S&H Green Stamps

FANS ½ PRICE
FACTORY IRREGULARS
OVER 2,000 ALL SIZES. FULLY GUARANTEED . . . NO MECHANICAL DEFECTS. WINDOW, TABLE, FLOOR, LIFT-OUTS, EXHAUST AND REVERSIBLE. NO DELIVERIES, SOLD AT FACTORY ONLY.
NOTE: FACTORY REGULARS SOLD BY DEALERS ONLY. OPEN 8:00 A.M. TO 6:00 P.M., MON. THRU SAT.
C&H FAN CO., Inc.
ACROSS R.R. TRACK AT MAYSON & DeKALB.
1603 DeKALB AVE., N.E. JA. 5-0443

AFCO SINCE 1900
American Furnace Company
Comfortmaker
Air condition and Heating for residential and small commercial.
For Free Estimate Call
Davis & Davis, Inc.
1187 Virginia Ave., N.E.
TR. 2-0677 TR. 5-3059

WESTINGHOUSE DESILU PLAYHOUSE
EDDIE ALBERT • MARGO • SIDNEY BLACKMER
"THE NIGHT THE PHONE RANG"

To save his wife, he must kill.
A tense drama of the Maffia's power.
Brought to you by your Westinghouse Dealer
Tonight 10:00
Channel 5

MONDAY-TUESDAY-WEDNESDAY SPECIAL

SHOWER-TUB ENCLOSURE
GLASS OR PLASTIC
CHOICE OF COLORS
Messy bathroom floors gone forever. Less house work for you.
$19.95 Complete Price
CARPORT-PATIO
CHOICE OF COLORS
$79.95 Complete Price

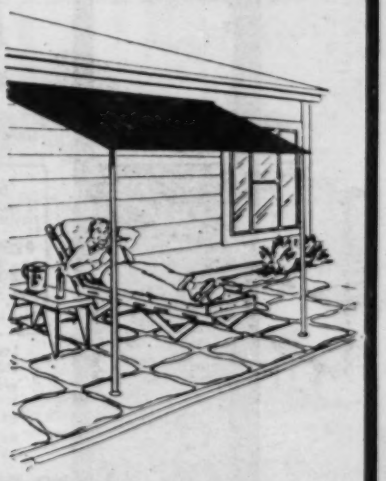

NO MONEY DOWN
EASY TERMS
ME. 6-4381
CALL NOW
DAY-NIGHT
SUNDAY
UNITED ENTERPRISES OF DIXIE, INC.
2225 CHESHIRE BRIDGE ROAD, N.E. ATLANTA, GA.

WEDNESDAY

Eddie Albert

6:00 p.m. 2 The Old Gang
9:00 p.m. 11 Welterweights
10:00 p.m. 5 Eddie Albert

Daytime

6:45 5 Ronnie Reports
7 AM 2 Today (to 9)
5 Cartoon Clubhouse
7:30 5 Breakfast Time
11 Thoughts for Today
7:45 11 Musicartoons (to 8:30)
8 AM 5 Point of View
8:15 5 Captain Kangaroo (to 9)
8:30 11 School Days
9 AM 2 Today in Georgia
5 Early Early Show (to 10:30)
"Daytime Wife," with Linda Darnell, Tyrone Power (1939).
11 Romper Room
Willie the weatherman makes his report.
9:30 2 Bozo the Clown
11 Skipper Ray (to 10:30)
10 AM 2 Dough Re Mi
10:30 2 Treasure Hunt
5 Sam Levenson
11 My Little Margie
11 AM 2 The Price Is Right
5 I Love Lucy RETURN
11 Movie (to 12:30)
"Anne of Green Gables," with Anne Shirley, Tom Brown (1936).
11:30 2 Concentration
5 Top Dollar
Noon 2 News by Ray Moore
5 Love of Life
12:30 2 Movie (to 2)
"Background to Danger," with George Raft, Brenda Marshall, Sydney Greenstreet (1944).
5 Search for Tomorrow
11 Pantomime Quiz
12:45 5 Guiding Light
1 PM 5 Medic RETURN
A young bride-to-be discovers she has cancer.
11 Music Bingo
1:30 5 As the World Turns
11 Our Miss Brooks RETURN
"Swap Week."
2 PM 2 Queen for a Day
5 Boston Blackie
11 Day in Court
A man is charged with homicide in his neighbor's death.
2:30 2 Court of Human Relations
5 House Party
11 Gale Storm
"Susanna, the Chaperone."
3 PM 2 Young Dr. Malone
5 Big Payoff
11 Beat the Clock
3:30 2 From These Roots
5 The Verdict Is Yours
11 Who Do You Trust?
4 PM 2 Truth or Consequences COLOR
5 Brighter Day
11 American Bandstand (to 5:30)
4:15 5 Secret Storm
4:30 2 County Fair
5 Edge of Night
5 PM 2 Popeye Club
5 Movie (to 6:30)
"Call Out the Marines," with Victor McLaglen, Edmund Lowe (1942).
5:30 11 Mickey Mouse Club

Nighttime

6 PM 2 Our Gang
11 The Three Stooges
"Calling All Curs."
6:30 2 News—weather
5 Science Fiction Theater
11 Frontier Doctor
"Illegal Entry."
6:45 2 Huntley-Brinkley News
7 PM 2 Whirlybirds
5 News, weather
11 Ten-Four
Capt. Mathews apprehends a group of highjackers.
7:15 5 Doug Edwards
7:30 2 Wagon Train (to 8:30)
5 Reporter's Notebook
11 Bold Journey (to 8:30)
"Preacher in Nigeria."
8 PM 5 Keep Talking
Nina Foch is a guest.
11 Music for a Summer Night
Guests include Merve Griffin, Jane Harvey and Frances Wyatt.
8:30 2 Price Is Right COLOR
5 Trackdown
11 Ozzie and Harriet
Ozzie wins a pony in a contest.
9 PM 2 Dave King COLOR
Maureen Cannon is guest.
5 Millionaire
11 Wednesday Night Fights (to 10)
A 10-round welterweight battle between Rudell Stitch of Louisville, Ky., and Rudy Sawyer of New York City.
9:30 2 Bat Masterson
Masterson is thrown in jail on a trumped-up charge.
5 I've Got a Secret
10 PM 2 This Is Your Life
Donna Reed's life will be aired.
5 U.S. Steel Hour (to 11)
"Apple of His Eye," with Eddie Albert, Frank McHugh and Carol Lawrence.
11 Donna Reed Show
Donna tries to snare a famous pianist for a benefit concert.
10:30 2 Border Patrol
A barking dog helps trap an escaped killer.
11 Accused
A male nurse is charged with first degree murder.
11 PM 2 News, weather
5 News, weather
11 News and weather
11:15 2 Big Movie
"Dracula's Daughter," with Gloria Holden, Otto Kruger (1936).
5 Theater 5
"A Kid for Two Farthings," with Diana Dors, Celia Johnson (1955).
11 Jack Paar Show

WAGA-RADIO

MONDAY—FRIDAY

5:55 a.m.—Rusty Draper
6:00 a.m.—News: Abernathy
6:25 a.m.—Song of the Day
6:30 a.m.—News: Alarm Clock
9:00 a.m.—Arthur Godfrey
10:00 a.m.—Art Linkletter
11:30 a.m.—Galen Drake
12:00 noon—News; Farm Festival
12:30 p.m.—Helen Trent
12:45 p.m.—Couple Next Door
1:00 p.m.—News: W. Streets
1:15 p.m.—Ma Perkins
1:30 p.m.—Doctor Malone
1:45 p.m.—Second Mrs. Burton
2:00 p.m.—News: Happiness
2:15 p.m.—Pat Buttram
2:30 p.m.—Tempo of Atlanta
3:30 p.m.—Homeward Bound
4:00 p.m.—News: Homeward Bound
6:45 p.m.—Lowell Thomas
6:55 p.m.—Sports Time
7:00 p.m.—News: Amos 'n' Andy
7:30 p.m.—News: Answer Please
7:45 p.m.—Edward Murrow
8:00 p.m.—Life Line
8:15 p.m.—Night Line
9:30 p.m.—World Tonight
11:00 p.m.—News Roundup
11:15 p.m.—School of Air
12:00 Midnight—Sign Off

Day and Night
TV SERVICE
$3.00 Easy Terms $3.00
On Major Parts and Labor
NEW AND USED TV's
FOR SALE . . . Easy Terms
MA. 2-2234
TV SERVICE 6 DAYS A WEEK—
WE GO TO CHURCH SUNDAYS.
PLAY RITE TV
Sales and Service
We Give S&H Green Stamps

FIGURETTE
A GIRL'S BEST FRIEND...
FOR AS LITTLE AS
5.00
Per Month
(first 20 women)
On a Course Designed for You
6 MONTHS FREE
If we fail to get the following results in 60 days:
OVERWEIGHT
Lose 15 Pounds — 2 Inches Off Hips and Waist — — Take One Inch Off Ankles.
UNDERWEIGHT or AVERAGE
Add 2 Inches to Bust — Improve Posture and re-Proportion Body Measurements.
Look your loveliest always, FIGURETTE'S guaranteed programs of SPOT REDUCING, SLENDERIZING or WEIGHT GAINING cannot be equalled anywhere . . . FREE TRIAL TREATMENT OF COURSE.
NO EXTRA CHARGE FOR:
• STEAM CABINETS
• EXER-CYCLE
• MECHANICAL MASSAGE
9 A.M. TO 9 P.M. DAILY
9 A.M. TO 5 P.M. SATURDAY AND SUNDAY
2343 PEACHTREE ROAD
Peachtree Battle Shopping Center
CE 7-1658

See First Federal First
4
4% rate on savings for 2ND half of 1959
4 convenient locations
Downtown—
46 Pryor Street, N.E.
Piedmont at Cheshire Bridge Road
East Point—
1605 Cleveland Avenue
Sandy Springs—
6125 Roswell Road
George W. West, Jr., President
FIRST FEDERAL SAVINGS
AND LOAN ASSOCIATION OF ATLANTA
46 PRYOR STREET, N. E. ATLANTA

THURSDAY

Rudy Vallee

5:30 p.m. 11 San Juan Trip
8:00 p.m. 5 Vagabond Lover
11:15 p.m. 2 Little Shirley

Daytime

6:45 5 Ronnie Reports
7 AM 2 Today (to 9)
5 Cartoon Clubhouse
7:30 5 Breakfast Time
11 Thoughts for Today
7:45 11 Musicartoons (to 8:30)
8 AM 5 Point of View
8:15 5 Captain Kangaroo (to 9)
8:30 11 School Days
9 AM 2 Today in Georgia
5 Early Early Show (to 10:30)
"Anne of Windy Poplars," with Anne Shirley, James Gleason (1940).
11 Romper Room
9:30 2 Bozo the Clown
11 Skipper Ray (to 10:30)
10 AM 2 Dough Re Mi
10:30 2 Treasure Hunt
5 Blue Flame Kitchen
11 My Little Margie
"The Unexpected Guest."
11 AM 2 Price Is Right
5 I Love Lucy
RETURN
John Wayne is a guest.
11 Movie (to 12:30)
"Army Surgeon," with Kent Taylor, Jane Wyatt (1941).
11:30 2 Concentration
5 Top Dollar
Noon 2 News by Ray Moore
5 Love of Life
12:30 2 Movie (to 2)
"Hold That Kiss," with Mickey Rooney, Maureen O'Sullivan (1939).
5 Search for Tomorrow
11 Pantomime Quiz
1 PM 5 Medic
RETURN
A mother suffers from a cerebral hemorrhage.
11 Music Bingo
1:30 5 As the World Turns
11 Our Miss Brooks
RETURN
"Golden Slippers."
2 PM 2 Queen for a Day
5 Boston Blackie
11 Day in Court
A distraught mother of six children is given a jail term.
2:30 2 Court of Human Relations
5 House Party
11 Gale Storm
Susanna goes on a shopping spree in Paris.
3 PM 2 Young Dr. Malone
5 Big Payoff
11 Beat the Clock
3:30 2 From These Roots
5 The Verdict Is Yours
11 Who Do You Trust?
4 PM 2 Truth or Consequences
COLOR
5 Brighter Day
11 American Bandstand (to 5:30)
4:15 5 Secret Storm
4:30 2 County Fair
5 Edge of Night
5 PM 2 Popeye Club (to 6)
5 Early Show (to 6:30)
"David Harum," with Will Rogers, Evelyn Venable (1934).
5:30 11 Walt Disney Adventure Time
"San Juan River Trip,"

Nighttime

6 PM 2 Huckleberry Hound
11 The Three Stooges
"Cash and Carry."
6:30 2 News and weather
5 Science Fiction Theater
11 Last of the Mohicans
"The Medicine Man."
6:45 5 Huntley-Brinkley News
7 PM 2 Lone Ranger
5 News and weather
11 Bold Venture
A beautiful but deadly damsel poses as a plantation owner's widow.
7:15 5 Doug Edwards
7:30 2 S. A. 7
5 Invisible Man
11 TBA
8 PM 2 Who Pays?
DEBUT
A new panel quiz show, with Mike Wallace as emcee and panelists Sir Cedric Hardwicke, Celeste Holm and Gene Klavan.
5 December Bride
Rudy Vallee is a guest star.
11 Zorro
"Finders Keepers."
8:30 2 Lawless Years
5 Yancy Derringer
11 Real McCoys
A pretty face and a series of dancing lessons bring marital discord to Luke McCoy.
9 PM 2 Bachelor Father
5 Zane Grey Theater
"Time of Decision," a drama about a small-town lawyer, with Lloyd Bridges.
11 Leave It to Beaver
"The Shave."
9:30 2 21 Beacon Street
DEBUT
A new crime investigation fiction series starring Dennis Morgan.
5 Playhouse 90 (to 11)
"Bomber's Moon," a drama about an American bomber wing and its iron-spined commander, with Robert Cummings and Hazel Court.
11 Rough Riders
"Breakout."
10 PM 2 You Bet Your Life
11 Burns and Allen
RETURN
10:30 2 Rescue 8
11 Decoy
11 PM 2 News and weather
5 News and weather
11 News and weather
11:15 2 Big Movie
"Kathleen," with Shirley Temple, Herbert Marshall, Laraine Day (1941).
5 Theater 5
"Wicked Woman," with Richard Egan, Beverly Michaels (1954).
11 Jack Paar

WYZE-RADIO

MONDAY—FRIDAY

5:00 a.m.—Farmer Lawson
5:30 a.m.—Farm Roundup
6:00 a.m.—Georgia Newsbeat
6:30 a.m.—Richard Lawson
6:45 a.m.—Life Line
7:00 a.m.—Morning with Morris
7:30 a.m.—Bill Stern News
8:00 a.m.—News by Gunn
8:30 a.m.—Morning with Morris
9:30 a.m.—Steve McCormick
10:00 a.m.—Swanson Show
10:30 a.m.—Harry Gladstone
10:45 a.m.—Dick Swanson
11:30 a.m.—Bill Costello
11:45 a.m.—Swanson Show
12:00 Noon—News by Gunn
12:15 p.m.—Arpege Music
12:30 p.m.—Walter Compton
12:45 p.m.—Arpege Music
1:00 p.m.—Major League Baseball
3:50 p.m.—Game Wrapup
4:00 p.m.—Music for a Dear One
4:30 p.m.—News
5:00 p.m.—Music You've been Wanting
5:30 p.m.—Robert R. Hurleigh
6:00 p.m.—News by Gunn
7:00 p.m.—Fulton Lewis Jr.
7:15 p.m.—Music
7:45 p.m.—Sign Off

ADD COOLING to YOUR present Heating System

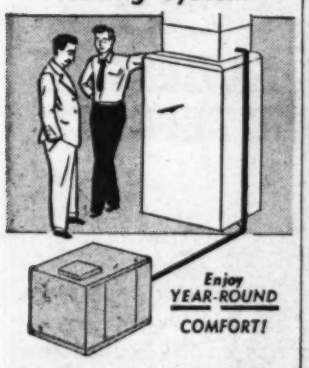

MONCRIEF makes it So Easy for you to enjoy Year-'Round Home Comfort with Summer Air Conditioning using your present Pipes and Registers. Ask for FREE Estimate, there's no obligation.

Call TR. 6-3611

SPECIAL Summer PRICE!

CUSTOM MADE ALL ALUMINUM
PATIO or CARPORT

Any Size Up to 160 Sq. Ft.
WE COVER STATE OF GEORGIA
Adds beauty and value to home plus play area for children

ONLY $89.50 EASY TERMS
INSTALLATION INCLUDED
NO MONEY DOWN
Up To 3 Years To Pay!

PHONE NOW
JA. 3-0508
FREE SURVEY
No Obligation

OR MAIL THIS COUPON
Continental Aluminum Corp.,
333 Peachtree St., N. E., Atlanta, Ga.
Please let me have complete information without obligation.
Name
Address Phone
City State

FRIDAY

James Stewart

8:00 p.m. 11 Pluto Salute
10:00 p.m. 2 Rancher Jimmy
11:15 p.m. 5 Wayne Movie

John Wayne

Daytime

6:45 5 Ronnie Reports

7 AM 2 Today (to 9)
5 Cartoon Clubhouse

7:30 5 Breakfast Time
11 Though for Today

7:45 11 Musicartoons (to 8:30)

8 AM 5 Point of View

8:15 5 Captain Kangaroo (to 9)

8:30 11 School Days

9 AM 2 Today in Georgia
5 Early Early Show (to 10:30)
"We Have Our Moments," with David Niven, Sally Eilers (1938).
11 Romper Room

9:30 2 Bozo the Clown
11 Skipper Ray (to 10:30)

10 AM 2 Dough Re Mi

10:30 2 Treasure Hunt
5 Sam Levenson
11 My Little Margie
"Margie's Recipe."

11 AM 2 Price Is Right
5 I Love Lucy RETURN
11 Movie (to 12:30)
"Obliging Young Lady," with Edmond O'Brien, Eve Arden (1941).

11:30 2 Concentration
5 Top Dollar

Noon 2 News by Ray Moore
5 Love of Life

12:30 2 Movie (to 2)
"Four Girls in White," with Florence Rice, Una Merkel (1940).
5 Search for Tomorrow
11 Pantomime Quiz

1 PM 5 Medic RETURN
A child suffers from epileptic fits.
11 Music Bingo

1:30 5 As the World Turns
11 Our Miss Brooks RETURN
"Hospital Capers."

2 PM 2 Queen for a Day
5 Boston Blackie
11 Day in Court
Five cases today.

2:30 2 Court of Human Relations
5 House Party
11 Gale Storm Show
"Nicked in Naples."

3 PM 2 Young Dr. Malone
5 Big Payoff
11 Beat the Clock

3:30 2 From These Roots
5 Verdict Is Yours
11 W Do You Trust?

4 PM 2 Truth or Consequences COLOR
5 Brighter Day
11 American Bandstand (to 5:30)

4:15 5 Secret Storm

4:30 2 County Fair
5 Edge of Night

5 PM 2 Popeye Club (to 6)

5 PM 2 Popeye Club (to 6)
5 Early Show (to 7)
"This Woman Is Mine," with Franchot Tone, John Carroll, Walter Brennan (1940).

5:30 11 Mickey Mouse Club

Nighttime

6 PM 2 Jim Bowie DEBUT
Scott Forbes stars in this new series.
11 The Three Stooges
"Cookoo Cavaliers."

6:30 2 News, weather
11 26 Men

6:45 2 H nter-Brinkley News

7 PM Peopl s Choice
Sock wants Aunt Gus to have a wedding with all trimmings.
5 News, weather
11 Silent Service
Three sailors swim in a rubber boat through a knife-like coral reef.

7:15 5 Doug Edwards

7:30 2 Man Without a Gun DEBUT
5 Rawhide (to 8:30)
11 Rin Tin Tin
"Deadman's Valley."

8 PM 2 Ellery Queen (to 9) COLOR
A financier's daughter goes to Queen for help when her father dies suddenly and mysteriously.
11 Walt Disney Presents (to 9)
A special all-Pluto show of cartoons.

8:30 5 Markham
Markham investigates a fatal shooting.

9 PM 2 Cavalcade of Sports (to 9:45)
A 10-round lightweight bout between Len Matthews and Johnny Gonsalves.
5 Phil Silvers
The McGuire Sisters are guests for this one.
11 Tombstone Territory

9:30 5 Playhouse
"Third Son," a story of three brothers, with Steve Forrest.
11 77 Sunset Strip (to 10:30)
A suspended police officer asks Bailey to find a key murder witness—who happens to be a policeman's girl friend.

9:45 2 Bowling

10 PM 2 NBC Western Theater DEBUT
Jimmy Stewart stars in tonight's episode, all about a rancher who must decide between winning a $500 shooting contest and losing the money he needs to save his cattle.
5 Lineup

10:30 2 M Squad
Ballinger tries to prove an amnesia victim is innocent of a murder charge for which he has received the death penalty.
5 Ted Mack's Amateur Hour
11 Mike Hammer
A veiled woman and a young man who has not seen his mother in 20 years meet in a secluded country home.

11 PM 2 News and Weather
5 News and Weather
11 News and Weather

11:15 2 Big Movie
"Summer Holiday," with Mickey Rooney, Gloria DeHaven, Walter Huston, Frank Morgan (1946).
5 Theater 5
"Long Voyage Home," with Thomas Mitchell, John Wayne (1939).
11 Jack Paar Show
Hal March will be a guest.

Radio Highlights
For the Week

WEDNESDAY

6:55 p.m. (WGST) — Chicago White Sox versus the Cleveland Indians, at Cleveland.

THURSDAY

8:10 p.m. (WGST) — Detroit Tigers versus the Chicago White Sox, at Detroit.

9:05 p.m. (WAGA) — First of broadcast in a series from the Newport Jazz Festival in Rhode Island. Musicians include George Shearing, Vic Dickenson, Pee Wee Russell, Bud Freeman, Buck Clayton, Jimmy Rushing and the Four Freshmen.

FRIDAY

1:25 p.m. (WGST) — Detroit Tigers versus Chicago White Sox, at Detroit.

9:05 p.m. (WAGA) — Part II of the Newport Jazz Festival. Programs will be heard at the same time Saturday and Sunday.

SATURDAY

2:25 p.m. (WGST) — Kansas City Athletics versus the Chicago White Sox, at Kansas City.

BROADVIEW KIDDLE LAND
2581 Piedmont Rd. TR. 2-3567
Open Daily and Sundays 12 Noon 'til 9:30 P.M.
ALSO OPEN JULY 4th WEEKEND!

FOR FAMILY FUN!
NIMROD CAMPER

FOR SALE
FOR RENT
★ Sleeps 4 adults, 2 children
★ Sets up in 3 to 4 minutes
★ Folds down to 45" high
★ Completely weather-proof, bug-proof
★ Streamlined unit that trails easily
ENJOY THE GREAT OUTDOORS
Nimrod takes all the work out of camping, make or break camp in minutes. Everything you need for enjoyable, economical camping—with plenty of storage space.
$595
F.O.B. Factory
Bank Terms
2285 Stewart Ave., S.W.
Phone POplar 1-7783
GEORGIA TRAILER SALES

ATLANTA'S OLDEST
Insured SAVINGS BANK
PAYS 3% ON ALL SAVINGS AND TIME DEPOSITS
Not a dividend, but a definite rate of interest and the highest any insured bank may pay.

GEORGIA SAVINGS BANK AND TRUST COMPANY
Established 1899
74 Peachtree St.
Member Federal Deposit Insurance Corp.
Safety Deposit Boxes as Low as $3.30 Yearly

SATURDAY

Dick Clark

12:45 p.m. 5 Cubs Play Dodgers
7:30 p.m. 11 Dick Clark Show
11:00 p.m. 2 Yankee Doodle

Daytime

8 AM 11 Cartoon Carnival (to 9)
8:15 5 Farm News and Weather
8:30 5 4-H Hour

9 AM 5 Farmer Alfalfa
Terry Tunes
11 Mr. Toymaker
9:30 2 Looney Tunes
5 Captain Kangaroo (to 10:30)
11 Cartoon Carnival (to noon)

10 AM 2 Howdy Doody
COLOR
10:30 2 Ruff and Reddy
COLOR
5 Mighty Mouse

11 AM 2 Fury
A small girl crawls into an abandoned refrigerator.
5 Heckle and Jeckle
11:30 2 Circus Boy
5 Robin Hood
RETURN

Noon 2 True Story
A French exchange student decides he doesn't want to return to his native country.
2 Wonders of the World
11 Uncle Al (to 1)
12:30 2 Mr. Wizard
"Codes.
5 Cartoon Clubhouse
12:45 5 Warmup and Baseball (to 3:30)
Los Angeles at Chicago.

1 PM 2 Passing Parade
11 Flash Gordon
1:15 2 Warmup and Baseball Game of the Week (to 4)
1:30 11 Western Star Theater (to 2:30)
"Rimfire," with Mary Beth Hughes, Henry Hull (1944).
2:30 2 Dance Party (to 4)
3:30 5 Thoroughbred Race of the Week
Suburban Handicap.

4 PM 2 Crossroads
Hugh Marlowe stars in the true story of a Protestant missionary in Wisconsin.
5 Saturday Showtime (to 5:30)
"Confessions of Don Juan," with Douglas Fairbanks, Merle Oberon (1930).
11 Gold Cup Theater (to 5)
"Danger Zone," with Hugh Beaumont, Ed Brophy (1953).
4:30 2 Detective's Diary
An insanely jealous man asks Saber's help when he receives poison pen notes to the effect that his wife is unfaithful.

5 PM 2 Movie (to 7)
"Public Hero," with Jean Arthur, Lionel Barrymore (1935).
11 Live Atlanta Bowling (to 6)
5:30 5 Roy Rogers

Nighttime

6 PM 5 Hopalong Cassidy
11 Live Atlanta Wrestling (to 7:30)
6:30 5 Cisco Kid

7 PM 2 Danger Is My Business
The story of William Haast, who milks venom from poisonous snakes.
5 B[illegible]nner
7:30 2 People Are Funny
5 Perry Mason (to 8:30)
11 Dick Clark Show
Clyde McPhatter and The Playmates are guests.

8 PM 2 Perry Como (to 9)
COLOR
Tagging along are Teresa Brewer and Tony Bennett.
11 Jubilee, U.S.A. (to 9)
George Jones and Tex Williams are guests.
8:30 5 Wanted Dead or Alive

9 PM 2 Black Saddle
Culhane undertakes the defense of a young man who has been arrested on suspicion of murder.
5 Highway Patrol
11 Lawrence Welk (to 10)
9:30 2 Cimarron City (to 10:30)
Matt and Lane are trapped into Beth Purcell's production of Dickens' "A Christmas Carol."
5 Have Gun, Will Travel

10 PM 5 Gunsmoke
11 Comedy Theater
10:30 2 D.A.'s Man
5 U.S. Marshal

11 PM 2 Movie
"Yankee Doodle Dandy," with James Cagney, Joan Leslie, Walter Huston (1942).
5 Movie
"He Ran All the Way," with John Garfield, Shelley Winters (1946).
11 Saturday Night Feature
"Armored Car Robbery," with Robert Sterling, Steve Brodie (1955).
12:15 5 Mystery Theater
"The Crime Doctor," with Warner Baxter, Margaret Lindsay (1943).

Night Life

Show Places

ANCHORAGE (789 Ponce de Leon)—Margot, Mistie, Antonia, exotics; Jeff Davis, emcee; Alicia, vocalist; Bob Herrington's Band. Dancing. Food.

CLUB PEACHTREE (160 Peachtree)—Cindy Embers, Karla Rae, Lalin Frances, Frank Capri, musician-emcee; Dottie Anne Cooke, tap dance; June Hernandez, vocalist; Harry Thomas Band. Dancing. Food.

DOMINO LOUNGE (355 Peachtree) — Herkie Styles, emcee; Jean Shannon and Brooks Brothers, comedy-dance group; Stan West and Tammy. The Brutones; Tokye Trio. Dancing.

EMPIRE ROOM (Biltmore Hotel, 817 W. Peachtree) — Freddie Martel's Frosted Frolics (opening Tuesday); Emile Poisson band. Dancing.

HAREM (26 Pine, NE)—Frances Du Bay, Cindy Lou, exotics; Dick Broderick, emcee; Charlie Snyder Quartet. Dancing. Food.

PARADISE ROOM (Henry Grady Hotel, 210 Peachtree) — Bill Grassick Orchestra with Betty McHugh, vocalist. Two Tones Duo; Dancing 9 p.m.-1 a.m. Food.

PIGALLEY (Leb's, 66 Luckie, NW)—Elie Barsione and Freddy Thomas, Continental Strollers; Johnny Box, Helene Green, vocalist. Dancing. Food.

Mostly Music

BAYOU (2140 Peachtree)—Ralph Mayes' Dixieland Band; Dave Hudson's Bourbon Streets. Dancing.

DOGWOOD LOUNGE (Henry Grady, 210 Peachtree)—Jess and Clyde Duo. Dancing.

EL MOROCCO (826 Peachtree)—Freddy Ravelo Trio, Latin Music. Dancing. Food.

HANK & JERRY'S HIDAWAY (1006 Peachtree)—Herman Foretich and the Dixiecats. Dancing. Food.

JENNINGS ROSE ROOM (931 Boulevard, NE)—Glenn Thomas' band; Dancing. Food.

SORRENTO (986 Peachtree)—Hurricane Jackson Quartet. Food.

WITS END (40 Fifth St., NW)—Pantomime act, Phil and Nancy Erikson, Thursday-Saturday. Jazz concerts 3 to 6 p.m. Saturday by Dave Sibley Quartet. Bill and Eleanor Brooks, folk song duo, Tuesdays only.

Lounges

AMERICAN LOUNGE (2975 Peachtree)—Allan Klope at the piano Friday and Saturday, Isaac Simmons, pianist. Monday-Tuesday.

CAMELLIA GARDENS (1851 Peachtree)—Bill Harris at the piano and organ. Food.

HOLIDAY HOUSE LOUNGE (W. Peachtree and Simpson)—Jean Merritt, accordionist.

JEZEBEL LOUNGE (374 E. Paces Ferry, NE)—Bob Walters at the piano.

KING'S INN (876 Peachtree)—King's Music Men, violin-piano quartet. Food.

LIVING ROOM (Cox-Carlton Hotel, 683 Peachtree)—Dick Havilland, pianist; Audrey Morris Trio.

MONTE CARLO (Riviera, 1630 Peachtree)—The Tunemixers, instrumental trio; Ruby Moody, pianist. Food.

PAPPY'S PLANTATION (1180 Peachtree)—Bobby Ravel, guitar; Patricia Lynn, piano-accordion. Dancing. Food.

PICCOLO LOUNGE (1141 Peachtree)—Songs by Tommy Biuso; Joy Faize's "risque entertainment," at the piano.

RED CARPET (Georgian Terrace, 659 Peachtree)—Jimmy Edwards, piano.

SANS SOUCI (Darlington, 2025 Peachtree)—Wade Creager orchestra. Dancing.

SEA HORSE LOUNGE (235 Courtland, NE)—Mary York at the piano.

SHIPWRECKED SAILORS LOUNGE (Lighthouse, 2143 Peachtree, NE)—Fred Powers, pianist. Food.

ZEBRA LOUNGE (Howell House, 710 Peachtree — Duke Marvin, Carolyn Gray, piano and vocals.

WSB-RADIO

MONDAY—FRIDAY

5:15 a.m.—Farm and Home Hour
6:00 a.m.—Music, News
7:00 a.m.—News, Merry-Go-Round
9:00 a.m.—Music, News
10.00 a.m.—News, True Story
11:00 a.m.—News, Van Camp
12:00 noon—News, Farm News
12:30 p.m.—Back to the Bible
1:00 p.m.—News, Housewives' Corner
2:00 p.m.—Contact
4:00 p.m.—Music Man
6:00 p.m.—News, Sports, Music
7:25 p.m.—News
7:45 p.m.—Carnival in Stereo
9:00 p.m.—News, Nightbeat
12:05 a.m.—Bandstand
1:00 a.m.—Nightime
1:30 a.m.—Music All Night*
*Except Monday, when sign-off is at 1:30 a.m.

FREE FILM
WITH EACH ROLL DEV. and PRINTED
(Black & White Film Only)
7-HR. SERVICE
COLOR CAMERA CENTER
1556 Piedmont & Boulevard, N. E.

U. S. Factory Outlet
USFO
LAWN MOWER REPAIR
SOUTH'S LARGEST SERVICE CENTER
FREE Pick-up and Delivery
SALES—SERVICE—REPAIRS
1862 BUFORD HIGHWAY
TR. 2-4379

FREE! When you open a Savings Account at The Bank of Georgia
THIS GIFT 5-PIECE PLACE SETTING of ROGERS & BRO. Silverplate

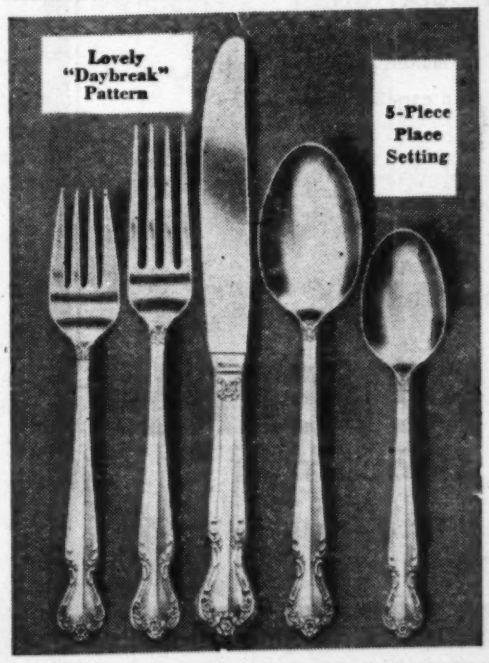

NOW! Join The Bank of Georgia Silver Club Where Your Savings Earn a Full 3% Interest, the Maximum Any Insured Bank Can Pay

Here's how it works: To start, simply open a savings account at The Bank of Georgia with a $25 deposit or add $25 to your present account. Do that now, and you'll receive one 5-piece place setting absolutely free.

Then, as you make additional deposits of $10 or more, The Bank of Georgia will give you certificates enabling you to buy additional place settings or completing units for only $2 each. You save over 60% compared to buying pieces individually! EXTRA TEASPOONS . . . ICED TEA SPOONS . . . SERVING SETS . . . also available, only $2 per unit. It's also a wonderful way for clubs and other organizations to acquire beautiful silverware inexpensively.

Come start your SILVER CLUB savings account at any one of the five convenient Bank of Georgia offices. Sorry, mail requests cannot be filled. Limit of one free gift place setting per family.

ROGERS & BRO. SILVERPLATE IS MADE AND UNCONDITIONALLY GUARANTEED BY THE INTERNATIONAL SILVER COMPANY

Main Office—60 Peachtree at Five Points
(Temporary Location During Construction of Our New Main Office Building)
Ponce de Leon at Boulevard
West Peachtree at Pershing Point
West End—Gordon at Ashby
Buckhead—3272 Peachtree Road at Piedmont

THE Bank of Georgia
ESTABLISHED 1911
Member Federal Deposit Insurance Corporation

SUNDAY

Audie Murphy

7:30 p.m. 2 Pilot Murphy
9:00 p.m. 5 Jungle Joan
11:15 p.m. 11 Nimblefoot

Joan Crawford

Daytime

9 AM 2 Sacred Heart
5 Oral Roberts
11 Cartoon Musicale

9:15 2 The Pastor
A racket boss goes to the penitentiary to serve a life sentence.
11 Christian Science

9:30 2 Topic
5 The Christophers
11 Cartoon Musicale (to 11)

10 AM 2 Adventuring in the Hand Arts
5 Tulane Closeup

10:30 2 Homestead U.S.A.
5 Camera 3

11 AM 2 Church Service (to noon)
Grace Methodist Church.
5 This Town of Ours
11 Church Service (to noon)
Second-Ponce de Leon Baptist Church.

11:30 5 Western Theater (to 12:30)
"Bullet Code," with George O'Brien (1940).

Noon 2 Major League Baseball (to 3)
Cincinnati vs. Pittsburgh.
11 Flash Gordon

12:30 5 Cartoon Clubhouse
11 Million-Dollar Movie (to 2)
"Dance, Girl, Dance," with Lucille Ball, Ralph Bellamy (1940).

12:45 5 Warmup and Baseball Game (to 3)
Milwaukee at Philadelphia.

2 PM 11 Gold Cup Theater (to 3)
"Curtain Call," with Barbara Reed, John Archer (1940).

3 PM 2 Popeye
5 Sunday Showtime (to 4:30)
"Nurse Edith Cavell," with George Sanders, Anna Neagle (1939).
11 Judge Roy Bean

3:30 2 Movie (to 5)
"The Champ," with Wallace Beery, Jackie Cooper, Irene Rich (1931).
11 Washington Report

4 PM 11 Star Theater

4:30 5 Twentieth Century
11 Kingdom of the Sea

5 PM 2 You Are There
"The Liberation of Paris."
5 LeFevres Gospel
11 Joe Palooka

5:30 2 This Week
5 Face the Nation
11 Stars of Tomorrow

Nighttime

6 PM 2 Meet the Press
5 Amateur Hour
11 Warren Roberts (to 7)

6:30 2 Chet Huntley News
5 Union Pacific

7 PM 2 Sea Hunt
Saboteurs attempt to dynamite a dam.
5 Lassie
11 You Asked for It

7:30 2 Suspicion (to 8:30)
Audie Murphy stars as a free-lance pilot transporting mysterious cargo.
5 That's My Boy
11 Maverick (to 8:30)
Bret falls back on his vast knowledge of how to manipulate the cards, to recoup stolen winnings.

8 PM 5 Ed Sullivan (to 9)

8:30 2 Pete Kelly's Blues
11 Lawman
Marshal Troop is put to the test by a gunman.

9 PM 2 The Chevy Show (to 10)
Janet Blair is hostess.
5 GE Theater
"And One Was Loyal," a drama laid in the Malayan jungle, starring Joan Crawford.
11 Colt .45
A military prisoner's girl friend conspires against Colt.

9:30 5 Alfred Hitchcock Presents
11 Deadline for Action (to 10:30)
Miller believes the son of a wealthy family has been kidnaped.

10 PM 2 Loretta Young
5 Richard Diamond

10:30 2 If You Had a Million
A deep sea diver gets a breath of fresh air when he inherits a million dollars.
5 What's My Line?
11 Meet McGraw
McGraw trails a desperate gunman who was supposedly killed during a jail break.

11 PM 2 News and Weather
5 News and Weather
11 News, Weather

11:15 2 Movie
"Cry Havoc," with Margaret Sullivan, Ann Sothern, Joan Blondell (1944).
5 Theater 5
"Big Knife," with Ida Lupino, Jack Palance (1955).
11 Gold Cup Theater
"Damsel in Distress," with Fred Astaire, Joan Fontaine (1937).

WETV-TV

MONDAY

7 p.m.—Water Safety
7:30 p.m.—Topic: "From the Beginning"
7:45 p.m.—Compass Rose: "Lucio"
8:00 p.m.—Animals of the Seashore
8:30 p.m.—The Exceptional Child
9:00 p.m.—David Copperfield: "Episode 10"
9:30 p.m.—Once Upon a Japanese Time

USED APPLIANCE CLEARANCE!

Our Frigidaire True-Value Trade-In program has brought in many "late model" appliance trades. We've completely refinished and reconditioned them to give you real bargains!

ALL TESTED AND GUARANTEED

RECONDITIONED TVs

$5 Down
$2.50 Week

FREE HOME DEMO.

AYCOCK APPLIANCE CO.
PL. 8-4573
2038 Sylvan Rd., S.W.
494 Flat Shoals Ave., S.E.

TOMORROW
IS DIVIDEND TIME
at
STANDARD FEDERAL

Thrifty savers at Standard Federal have just earned their regular semi-annual dividend—earnings at the current rate of 3½% per annum.

THIS IS THE 65th CONSECUTIVE DIVIDEND PAID BY THIS ASSOCIATION

Start saving *now* to earn the next full six months' dividend. Funds received by July 10th will be credited with earnings from the very first of the month, and will earn . . . .

4% ON INSURED SAVINGS PAYABLE DEC. 31st, 1959

STANDARD FEDERAL
SAVINGS & LOAN ASSOCIATION
48 BROAD ST., N.W., GRANT BLDG. MU. 8-6619
ATLANTA

FRANCES DU BAY AND MELODY LADY

Openings

'Lady Godiva,' Horse Here

Club-goers this week won't be seeing pink elephants unless they over-drink, but they will be seeing horses — one horse, at least —if they wander into the Harem Club.

Lody Godiva (Frances Du Bay in real life) will open at the Harem tonight, complete with scanty costumes and a real live trained palomino horse named Melody Lady.

The horse reportedly has a repertoire of 30 tricks.

Tunemixers

A new trio—the Tunemixers—opens tonight at the Monte Carlo Lounge in the Riviera Motel. The three musicians are the Dale Sisters—Ruth on clarinet and vibes and Ester on bass and cocktail drums—and Med Barthlow, guitarist. The group hails from Fort Lauderdale.

A new five-piece Dixieland band opens tonight at the Bayou —to supplement the swinging Dixie music of Ralph Mayes and his boys, who just have completed their 12th month in the room. Dave Hudson and his Bourbon Streeters are new faces. Dixieland now reigns continuous.

The Henry Grady Paradise Room begins its no-change summer schedule tonight with Bill Grassick and his orchestra sharing the stand with the Two Tones duo.

Betty McHugh is featured vocalist with the Grassick band, and plays cocktail drums on the side. Dinner music is from 7 to 8 p.m., with dancing from 9 p.m. on.

• • •

OTHER OPENINGS: Herkie Styles, Jean Shannon and the Brooks Brothers, Stan West and Tammy at the Domino . . . Dick Broderick, emcee, and the exotic Cindy Lou at the Harem Club. . . . Freddie Martel's new revue, Frosted Frolics, will open Tuesday at the Biltmore's Empire Room.

Lane Bros.

Commercial Photographers

"A Quarter Century of Newspaper Experience Makes the Difference."

Call MU. 8-2513

241 Peachtree Arcade, Atlanta, Ga.

Duggan Optical Co.

Optometrists Opticians

Complete Optical Service

Eyes Examined—Glasses Fitted—Contact Lenses

2 CONVENIENT LOCATIONS

Near Terminal Station
221 Mitchell St., S. W.
JA. 2-9985

BROADVIEW PLAZA
(in arcade, top of escalator)
2581 Piedmont Rd., N. E.
CE. 3-3513

For study or daily reading—a new, superbly styled *Oxford* Scofield Bible

727x

Beautifully bound in Persian Morocco, Marrakesh grained, half circuit, leather lined to edge. Contains all the famous Scofield features. 5½ x 8⅛, only ⅞" thick. In red (gold edges) or black (red under gold edges). $19.95

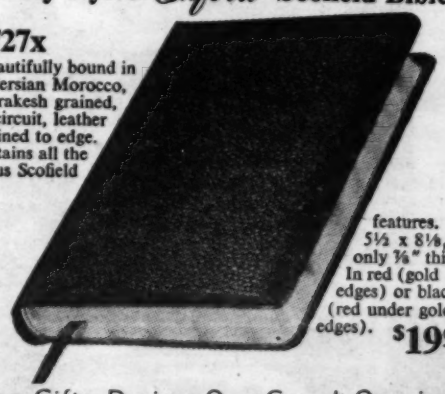

Free Gifts During Our Grand Opening
Today Through July 4th

Pathway Book Store

"Serving Churches and People of All Faiths"

25 Houston St., N.E. JA. 5-5027

Anticipated Rate 4% Payable Dec. 31

Current Rate 3½%. Payable June 30

INSURED SAVINGS

Legal for Trust Funds Accounts $5.00 Up

SAVE BY MAIL

DRIVE-UP WINDOW
AMPLE PARKING

PEACHTREE FEDERAL SAVINGS and Loan Association

3030 PEACHTREE RD., N. W.
ATLANTA 5, GA.

NOW! FREE FILM PICKUP AND DELIVERY!

Film picked up at your home and delivered to your home. Now! The Shutterbug saves you time and money . . . with FREE home pickup and delivery service on film developing and printing of all types. Call CE. 7-7509.

FREE film pickup and delivery service is as close as your telephone. We'll pick up your exposed film . . . at no additional cost to you and leave you a fresh roll of unexposed film.

Then, when developing and processing is completed, we deliver the finished product back to you . . . again, at ABSOLUTELY NO ADDITIONAL COST!

shutterbug

CE. 7-7509 FAST FILM SERVICE

For out-of-town customers, mail film to 3186 MAPLE DR., N.E. ATLANTA, GA.

TV CALLS . . . $2

ANYWHERE IN ATLANTA

Day—Night—Sundays

Picture Tubes Reactivated

WE TRADE AND SELL USED SETS

SY. 9-1178

FREE! FOAM RUBBER!

A LAYER OF FOAM RUBBER ON THE ARMS, SEAT AND BACK OF EVERY SUIT, SOFA OR CHAIR THAT WE REBUILD AND RECOVER ABSOLUTELY FREE! CALL NOW! OFFER LIMITED!

REUPHOLSTER WITH FOAM RUBBER

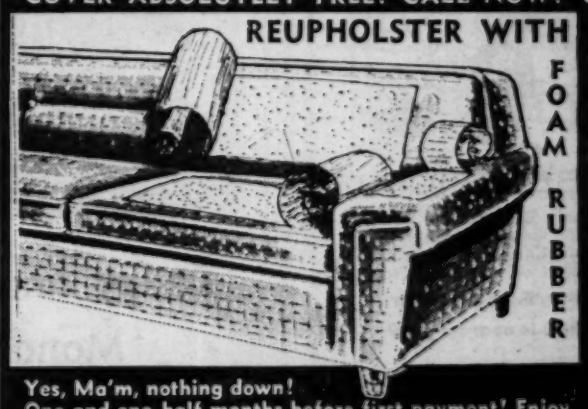

Yes, Ma'm, nothing down!
One and one-half months before first payment! Enjoy real comfort at no extra cost!

THERE'S NONE BETTER THAN

THE BEST UPHOLSTERING & DECORATING CO.

SOFAS From $35.00

2-Pc. SUITS From $55.00

CHAIRS as low as $10.00

CALL NOW!
DAY OR NIGHT
MU. 8-5173

See the South's finest selection of fabrics for modern or period furniture in your home day or night! No obligation! Hurry! Offer Limited!

it's time for

VACATION BIBLE SCHOOLS

QUALITY CRAFT SUPPLIES

with free instruction and quantity discounts

AMERICAN HANDICRAFTS CO.

Call JA. 4-1811 or Visit 242 Spring St., N.W.

Best-Dressed Dina

DINA MERRILL AND JERRY LEWIS

How do America's best-dressed women take care of their wardrobe?

"Just like everybody else," says blonde and beautiful Dina Merrill, screen actress who recently was named one of America's ten best-dressed women. "I have no special formula or secret. I do what all women do; I send my clothes out to the cleaners when necessary."

Dina appears with Jerry Lewis and Diana Spencer in Hal Wallis' "Don't Give Up the Ship," which opens Friday at the Roxy Theater. Off screen, she lives in a New York apartment with her husband, Stanley Rumbough Jr., president of the American Totalizator Co. She doesn't have a maid and takes care of her clothing herself.

"I don't have an extremely large wardrobe and use only one large closet," she reveals. "I prefer double hanging space wherever possible so I can hang clothes on top and bottom. I don't have extra racks or shelves as I don't need them."

Some of Dina's outfits are custom-tailored but many of them are bought right off the clothing racks in several New York and Hollywood stores.

"Luis Estevez, Sophie Gimbel and Hattie Carnegie are my favorite designers," she says.

"I buy some of my clothes from them. But I also buy quite a few outfits from stores like Saks and Magnin's. Some of my favorite pieces are those I purchased in stores."

Ironically, Dina's wardrobe consists of one outfit—a WAVE uniform—in "Don't Give Up the Ship."

We Have EVERYTHING Needed for a More EFFICIENT OFFICE
Supplies
Furniture
Machines
FREE DELIVERY
Minton-Jones Co.
312 So. Church St.
East Point PO. 1-0633
Open Saturday 'til Noon

Muntz TV is your BEST BUY!
Only 14 inches thin
- No printed circuits—all hand-wired
- Full fidelity sound system
- Exclusive 1-knob controls
- Over 2,000,000 satisfied owners

24-in.
$139.95 exch.
Free Home Presentation
JA. 4-0421
OPEN DAILY 9 A.M.-8 P.M.
179 Whitehall St., S.W.

Use Journal-Constitution Want Ads For Results — JA. 3-3636

AT DISCOUNT PRICES
CAMERAS
Projectors
Screens—Film
Bulbs—Tripods
Gadget Bags
Photo and Developing Supplies
CE. 3-5396
TUXEDO MART
3090 PEACHTREE RD.
"In The Heart of Buckhead"

Fun for all . . .
"Our Gang" Comedies"
are now on television every week!
Spanky, Darla and all the gang!

Today and Every Monday at 6:00 p.m.
CHANNEL 2 WSB TV

NOW!
Registered Optometrist
EYES EXAMINED FREE
on duty at all times.
50¢ DOWN WEEK
ON GLASSES
GEORGIA JEWELERS AND OPTICIANS
6 BROAD ST.

Cash?
Just say the word!

"You're the boss" at BENEFICIAL
Sun time is fun time . . . and only BENEFICIAL'S SUMMER MONEY SPECIAL gives you cash for vacation, cash for left-over bills, *plus* International Credit Card to get cash wherever you go — at any of 1150 loan offices. Phone *today!*
Loans $25 to $2500 on Signature, Furniture or Car
6 convenient offices—which is nearest you?
ATLANTA — (4 Offices)
- 889½ Gordon Street, S.W., Next to Sears ..... PLaza 3-4116
- 1 Peachtree St., 1 Peachtree Bldg., Over Kays' Jewelry . JAckson 5-4507
- 73B Forsyth Street, N.W., Ground Floor ..... JAckson 5-7417
- 1033 Peachtree Street, N.E., Ground Floor ..... TRinity 5-8981

ATHENS—124 E. Clayton St., Athens Strand Theatre Bldg.. LIberty 6-1446
MARIETTA—26½ North Park Square, Second Floor ..... Phone: 8-2617
BENEFICIAL FINANCE CO.
BENEFICIAL LOANS
© 1959, BENEFICIAL FINANCE CO.

Musical Fireworks

Musical fireworks are in store for a Fourth of July audience in Chastain Memorial Park Ampitheater Saturday, with Albert Coleman presenting the fifth of the summer's Atlanta Pops Concerts.

Peter Harrower

The Naval Aviation Cadet Choir, organized 10 years ago to sing for Sunday services at the Pensacola Naval Air Station Chapel, will be featured guest artists of the concert.

The Cadets have appeared on TV with such personalities as Ed Sullivan, Dave Garroway, Perry Como, Tennessee Ernie Ford, Steve Allen and Arthur Godfrey, and have appeared at the Miss America Pageant and the White House Christmas party. They will appear in full dress whites and will provide as many musical fireworks as an unarmed group of servicemen can.

Highlight of the concert will be the finale—a group of all-time favorite selections featuring the stirring "Ballad for Americans" with orchestra, choir and featured soloist Peter Harrower, winner of three scholarship awards from the Atlanta Music Club and two successive Fulbright awards.

"Ballad" was written by poet John LaTouche and musician Earl Robinson. When this musical historical narrative had its radio debut some years ago, an audience of 600 stamped, shouted and applauded for two minutes while the show was on the air and 15 more minutes after it went off.

Four young guest soloists, chosen from Georgia talent at the Pops auditions early in May, will share the stage with the cadets and orchestra.

Sharon Michael, 16, is a singer of popular songs. Edward Gregory recently was stationed with the Army at Fort McPherson and has since sung with bands in this area. Stanley Yerlow, 16-year-old Henry Grady High School student, is a pianist. Beverly Ann Coleman, 18-year-old singer, is recipient of a music scholarship to Shorter College.

The concerts—as always—are free and open to the public. Curtain time is 8:30 p.m. Listening to music, says one loyal concertgoer, is much safer than shooting off firecrackers.

Shirley to Do Krasna Film

Shirley MacLaine will star in a picture to be written by Norman Krasna and produced by Steve Parker in Japan, it was announced by Jack Karp, Paramount studio head.

The untitled production will be a joint venture by Paramount and Sachiko Productions, a Japanese company. It will start in September, 1960. The picture will be filmed in Technicolor and will be made on a major scale on location in Japan with interiors to be shot in Hollywood, on the Paramount lot.

Krasna, an Academy Award winner, will write both the original story and screenplay. His recent writing credits include "Indiscreet," "Bundle of Joy" and "The Ambassador's Daughter."

Miss MacLaine recently completed a starring role in Hal Wallis' "Career" and Parker has been producing pictures in Japan for the last few years.

BAYOU
Continuous Dance Music 9 P.M. 'til—
No cover, no admission, no minimum, Mon., Tues., Wed.
2140 Peachtree Road
Colonial Terrace Hotel
TWO DIXIELAND BANDS
★ RALPH MAYES
Opening Monday
★ DAVE HUDSON
and His Bourbon Streeters

Dine in splender high in the clouds atop the sky-scraping 2-story 7 Steers Tower in the fabulous
SKY ROOM
of the
7 STEERS
691 P'tree
"Music for Indigestion" by Pandemonium Jones, the invisible piano player.
Recommended by Duncan Pfyfe

The Americana Lounge
The Newest and Finest In Buckhead at . . .
Biuso's Restaurant
2969 Peachtree Rd.
SURPRISES FOR EVERYBODY

VISIT ATLANTA'S SMARTEST
LIVING ROOM LOUNGE
CONTINUOUS ENTERTAINMENT
DICK HAVILLAND
"Humour From Another World"
AT THE KEYBOARD
"MAC" MILLER
THE MISSISSIPPI TROUBADOUR
AND THE INIMITABLE
BILL COOPER
CHAMPAGNE HOUR 5:30 TO 7:30
COX-CARLTON HOTEL

YELLOW PAGES
HURRY! HURRY! HURRY!
OPEN TO PAGE 151
and Learn About
TROPICANA
You, Too, Can Start Having More Fun in Life!

ALWAYS the best young talent
CLUB PEACHTREE
near all downtown hotels
Starring FRANKIE CAPRI With Beautiful Girls
FEATURING CINDY EMBERS Spark of the Exotic Kingdom
160 Peachtree JA. 3-3475

IN PERSON
"LADY GODIVA"
FEATURING
DICK BRODRICK
COMIC EMCEE
CINDY LOU EXOTIC
HAREM CLUB
26 PINE ST., N. E.
RESERVATIONS—JA. 5-5678
Member American Express
• No Cover • No Admission

HAROLD'S Barbecue
171 McDonough Blvd., S. E.
JA. 3-9860
Pit-Cooked
Brunswick Stew and Cracklin' Bread—Char-Burgers
• We Cater to Parties

WE SPECIALIZE IN PIT COOKED BARBECUE
TRY OUR FAMOUS BRUNSWICK STEW
Dining Room
Curb
Take-Out Service
Old HICKORY HOUSE
OPEN 11 A.M. TO 12 P.M. SUN. 12 TO 10 P.M.
1527 Northside Dr. 1600 Piedmont Ave. 265 Pharr Rd.

G & M CAFETERIA
features the thrifty
Broadview Plaza Shopping Center
49ER
Stewart Lakewood Shopping Center
MONDAY — Chicken Turn-Over with Mushroom Sauce, Rice and Choice of Vegetable 49¢
TUESDAY — Grilled Ham Steak with Glazed Carrots and Apples, and Choice of Vegetable 49¢
WEDNESDAY — Meat Sauce, Spaghetti and Green Salad 49¢
THURSDAY — Bar-B-Q Chopped Steak, Rice and Choice of Vegetable 49¢
FRIDAY — Baked Perch, Hot Slaw and Choice of Vegetable 49¢
SATURDAY — ¼ Fried Chicken, Rice and Choice of Vegetable 49¢
SUNDAY — Roast Turkey, Dressing and Choice of Vegetable 49¢
SEE OUR STYLE SHOW AT BROADVIEW PLAZA DURING MONDAY LUNCH OR DINNER
OTHER G & M LOCATIONS:
THE EMBERS RESTAURANT
1879 Cheshire Bridge Rd., N. E.
THE G & M RESTAURANT
Belmont Hills Shopping Center, Smyrna
BOTH LOCATIONS FEATURE G & M COUNTRY HAM OR PAN-FRIED CHICKEN (ALL YOU CAN EAT) $1.25

NOW FEATURED
OUR SUMMER POLICY

BILL GRASSICK
and His
CONTINENTAL MUSIC
Featuring
BETTY McHUGH
Alternating with
THE TWO TONES DUO
Dinner Music from 7:00 to 8:00 p.m.
No Federal Tax
Dancing from 9:00 to 1:00 a.m.
Excellent Food
No Cover or Minimum
Saturday Luncheon Music 1 to 2:00
Henry Grady Hotel
The PARADISE ROOM

Pool Side Dining Dancing
Bill Clark and his Orchestra
Every Thursday Night
7:30 to 10:00 PM
House RESTAURANT
Heart of Atlanta RESORT MOTEL

KING'S INN
THE STROLLING VIOLINS
ATLANTA CABANA P'TREE AT SEVENTH
KINGS INN

Jimmie Stewart on TV

Movie star James Stewart takes to the TV screen Friday to star as a reformed gunslinger in "The Windmill," premiere program of the "Colgate Western Theater," a Western anthology film series to be seen here at 10 p.m. on Channel 2. Name actors are scheduled for each week's play.

Jimmie, as Joe Newman, is faced with the choice of winning a pistol shoot and loosing his good reputation or vice versa in the series opener. Barbara Hale plays Joe's wife. Ellen. John McIntire plays banker Lane McKersher. George Montgomery, Lee Marvin, Joanne Drue and Robert Cummings are scheduled for appearances in future episodes in the series.

Wade Creager's
Sans Souci
2025 Peachtree Road
Darlington Lobby
Featuring
WADE CREAGER'S ORCHESTRA
"The South's Finest Listening and Dancing Music"
Opening at 4—Dancing 9-2
No Cover No Minimum

Twelve Oaks
LUNCH-DINNER
• Added Feature—Catering Service for Private Parties
• Businessman Luncheon
• Outside Table Service
• New Canopy-Covered Drive-in Service
1895 Piedmont Road
(At Buford Highway)
TR. 5-5755

PIZZA AND THE LARGEST SELECTION OF ITALIAN FOODS IN ATLANTA
MAMMA MIA
italian RESTAURANT
1139 Peachtree St., N.E.
OPEN EVERY DAY
TR. 2-9193

Announcing Opening
HICKORY HARTH
Melear's
Barbecue and Brunswick Stew
ALL YOU CAN EAT $1.25
2320 Stewart Ave., S.W.
Bring Your Family—No Alcoholic Beverages

ADMISSION — ADULTS - - 50¢ CHILDREN - 35¢
KNOTTY PINES
FOR FUN UNDER THE SUN!
SWIMMING
LARGE SWIMMING POOL
600 ft WHITE SAND BEACH
CONCESSION STAND
PICNIC GROUNDS & BARBEQUE PIT COOK YOUR OWN
KIDDIELAND — FENCED IN FOR CHILDREN — BABY SITTERS AVAILABLE
PATIO FOR DANCING!
NO — ALCOHOLIC BEVERAGES
KNOTTY PINES
HIGHWAY 42
9 MILES SOUTH OF ATLANTA
OPEN 10 to 10 MA. 7-9194
BOB & EONA ATKINSON, prop's

AUNT FANNY'S CABIN
Open Daily and Sunday for Dinner
Sunday Luncheon, 1 P.M. 'til 9:30
Nights, 6 'til 9:30 P.M.
To Phone Dial HE. 5-9131
HOW TO GET THERE
Drive north on new Marietta Highway one mile beyond the river; turn left at Aunt Fanny's sign and proceed to another Aunt Fanny sign where you turn to her cabin.

THE FABULOUS
SHORTHORN INN
Greater Atlanta's Finest
BEEF HOUSE
5000 Memorial Drive
No Alcoholic Beverages
Open week days
5:00 P.M. to 11:00 P.M.
SUNDAY
11:00 A.M. to 11:00 P.M.
Organ Music by Bill Huckaby

FOR THOSE WHO LIKE TO Dance
"ATLANTA'S FAVORITE DANCE MUSIC"
JENNING'S ROSE ROOM
SOUTH'S FINEST DANCE FLOOR
Featured Nightly THE GLENN THOMAS ORCH.
• Popular Prices • No Minimum • Free Parking • Large Parties
YOUR FAVORITE BEVERAGE
Try our Banquet Service Bar Available
931 BLVD., N.E. TR. 2-8833

GARDEN TERRACE
ROMANTIC MYSTIC
RAINBOW LIGHTED
EMILE POISSON
AND HIS ORCHESTRA
THEATRE DINNER 3:50
(NO ENTERTAINMENT TAX)
SERVE 6 to 8 • NO COVER CHARGE • DANCE TILL MIDNIGHT • FREE PARKING
FREDDIE MARTELL PRESENTS
FROSTY FROLICS
A SPECTACULAR MUSICAL REVIEW ON ICE
GRAND OPENING
★ JUNE 30 ★
BENEFIT SHOW FOR CEREBRAL PALSY
For Reservations
Dial TR. 5-3461
BILTMORE HOTEL

SPECIAL
TODAY - TUES. - WED.
COMPLETE DINNER
$1.75
CHOICE OF
STUFFED LASAGNA
OF
HOME MADE RAVIOLI
—BUY ONE—
Get Another FOR ONLY 1c
Biuso's
2975 PEACHTREE ROAD
(In Buckhead) CE. 3-9280

knife & fork
Open Hearth Kitchen. Snacks or meals seven days a week. Our own take-home specialties.
Petite Lounge
Your favorite music and beverages in beautifully redecorated surroundings. Open week days 9:30 a.m. 'til midnight
the Town & Country
Elegant dining. Steaks and "Char-broil" specialties at luncheon and dinner, daily except Sundays.
THE DINKLER PLAZA
ATLANTA'S FINEST FOOD

Cotton's
Recommended by DUNCAN HINES
CATERING
To Atlanta's Taste for Years
THE SOUTH'S LARGEST
Let us serve you. We serve anything anywhere. Banquets — Conventions — Industrial Dinners — Office Luncheons — Picnic Luncheons. No Party Too Small or Too Large.
We feature food to take out packed in boxes or prepared in Thermos containers that stay hot for hours.
Completely New Banquet Rooms
Accommodating from 25 to 200 persons.
Stereophonic Hi-Fi machine, everything for your convenience.
Beautiful New Dining Room
accommodating 200 people. No more waiting.
PLaza 8-2761—805 W. Whitehall St., S.W.
through to 806 Lee St., S.W.

Use Journal-Constitution Want Ads

ENJOY FUN AND PLEASURE
at
MAMMY'S SHANTY RESTAURANT
1480 Peachtree St., N.W.
Where
THE SOUTH'S LARGEST VARIETY OF THE WORLD'S TASTIEST FOOD AND BEVERAGE IS SERVED AT MODERATE PRICES

OPENING MONDAY
HERKIE STYLES
JEAN SHANNON
and
the BROOKS BROS.

Herkie Styles

DOMINO LOUNGE
IMPERIAL HOTEL
RESERVATIONS—JA. 4-1069

Stan West and Tammy

Beer Soup in the Dinning Room?

By BILL POPE

This looks like the culinary scoop of the year, and it will be passed on here before it gets buried in a mass of irrelevant detail.

The dish is beer soup, and we are told that it combines the best features of both. It is a combination of beef stock and premium beer (not ale, for heavens sake) put on slow boil with assorted vegetables, salt and pepper.

The recipe, in a general form, was passed on by Charlie Johns, a local chef, who got it from a New Orleans man. Charlie plans, after a round of carefully controlled experiments, to introduce the stuff at his place next winter, when its heart-cheering warmth will be more appreciated.

Charlie, as everybody in the uptown area knows, is the owner of a little hole-in-the-wall on Journal Way variously known as Charlie's Place, Charlie's Sandwich Bar—usually just plain Charlie's.

OPEN A YEAR

Charlie opened the place about a year ago, after serving apprenticeship for 15 years in Vic's, a now-defunct but once popular beer-drinking and eating place on Broad street. Nearly all of Vic's patrons have stayed faithful to Charlie, and why not? Charlie has the noble demeanor of a man who would inspire loyalty (he looks sort of like Lee J. Cobb with a hangover). And the man can cook.

Charlie's specialties are cold dishes—sandwiches, potato salad, cold meat cuts and the like. Moreover, he can concoct just about anything within reason if given a little advance notice.

Democracy is rampant in Charlie's during all hours. It is a favorite eating place for bank presidents, store executives and newspaper brass, as well as those of more humble status. Charlie cackles loudly when he recalls having to help some pretty ritzy citizens out the door and into cabs after an overdose of giggle soup. He won't mention names, however, and that is why they like to come back.

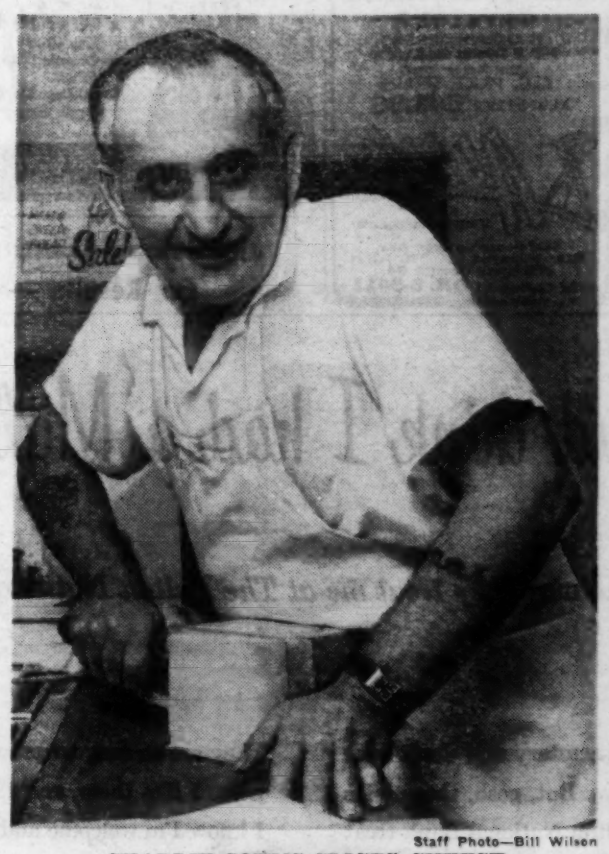

Staff Photo—Bill Wilson

CHARLIE JOHNS SLICES CHEESE

His Place Becoming Atlanta Landmark

POOL SHARK

Charlie himself is a native of Savannah. Before entering the restaurant business, he was successively a traveling pool shark ("I made a fortune") hopping from Tennessee to Alabama and Kentucky, a profesional boxer (light-heavyweight) and a steelworker, until he broke his leg on the job.

He boxed around in the Tennessee-Kentucky circuit during the late 1920's under the management of Tony Award. "Boxing was no good in those days," he recalls. "You'd go eight rounds and get 10 bucks."

One day in 1941 Charlie drifted into Vic's place and the owner, Max Muldawer, gave him a job with the dishes. Soon Charlie had graduated to the steam table and to the preparation of food.

GOOD SHOW

"It was a heck of a show," says Charlie of those wartime days in Vic's. Occasionally he would get mad at Muldawer and quit, "but Mac always called me back after a while." If he really had a bad temper in those days, Charlie has undoubtedly mellowed.

He had long given up the pool racket, because his wife wouldn't stand for it. They later separated ("She left me 'cause I wouldn't go home nights").

Charlie's hours at his own place are from 6 a.m. "until I can get the beer drinkers out." He prides himself on the fact that "I can make any damn kind of salad," including cole slaw with bananas. His best sellers are chef salad and baked ham, pastrami and salami sandwiches, in that order. He estimates that his revenue is derived about evenly from food and beer.

DINNING ROOM

Charlie's place is big enough to hold a dozen or so tables, plus a long counter with stools that can accommodate about six people. The main dining room ("dinning room," as the sign puts it) has a high ceiling, which Charlie plans to lower, leaving space for a balcony for the customer overflow. Facilities for serving draught beer are in the cards, too, Charlie says.

As it is, the main attraction of the "dinning room" is an enormous color painting of Custer's Last Stand, courtesy of a famous brewing company. We'd hate to see that one go.

The King and Eye

Yul Brynner, who had to have a minor eye operation after completing his role as Solomon in "Solomon and Sheba," still had enough sense of humor left to wisecrack to friends.

"I wonder," Brynner grinned to them, "if the headlines will read, THE KING AND EYE OPERATION"?

Mirrors Used To Aid Director In Sub Movie

There's only one way to direct movie scenes in the cramped quarters of a submarine, according to director Blake Edwards.

Do it with mirrors.

For the Cary Grant-Tony Curtis comedy, "Operation Petticoat," in which the major portion of the story takes place in the crowded interior of a sub, Edwards devised a "Rube Goldberg" contraption composed of seven mirrors that allow him to view a scene being filmed in spite of the fact that he cannot be present in the compartment where the actors will be emoting.

Edwards' gadget is easily adjusted so he can see around corners or from any angle or any spot within twelve feet of the camera lens.

"Submarines depend on periscopes," he pointed out, "and movie directors working on submarines have to do the same."

DANNY DEMETRY'S
Zebra Lounge
Continuous Entertainment
DUKE MARVIN
HOWELL HOUSE LOBBY

COOL
LOEWS
M-G-M presents
Top stars! Top comedy!
DAVID NIVEN
SHIRLEY MacLAINE
GIG YOUNG
"ASK ANY GIRL"
CINEMASCOPE • METROCOLOR
Rod TAYLOR • Jim BACKUS • Claire KELLY
—STARTS THURSDAY—
"THE MYSTERIANS"

EMILE'S
FRENCH CAFES
The Accent Is On
FRENCH
"CUISINE DELICIEUSE"
A continental cafe serving authentic French dishes. Your favorite beverage.
Open 7 Days a Week
For Lunch and Dinner
(Sundays from 5-11 p.m.)
PRIVATE ROOMS
for Banquets and Parties
Member of Diners and American Express Clubs
87 FAIRLIE ST., NW
Reservations JA. 3-4428

TODAY'S SPECIAL
At Your Nearest Harris, Inc., Location
Chopped Ham Steak 58c
SAUTEED PINEAPPLE
CORN PUDDING
COLE SLAW
HOT BREAD AND BUTTER
1182 W. Peachtree Near 14th • Hurt Bldg. Lobby
805 Peachtree Near 5th
221 Peachtree (Whitehead Bldg.)
Trust Co. of Ga. Lobby • C & S Bank Bldg.

Cactus Pete Sez:
"Join The Stampede To The
OLE CORRAL
2231 Campbellton Rd., S. W.
A Texas Block West of Campbellton Plaza
Family Night Tuesday Night
COMPLETE DINNERS
MEAT, 2 VEGETABLES, COFFEE- TEA, DESSERT
Prices Start at 75c—Free Flower for the Lady
Electronic ordering system for fast car service
Regular Lunches and Dinners with Vegetables served Daily and Sunday

Use Journal-Constitution Want Ads
For Results—JA. 3-3636

RIO VISTA
Registered U. S. Patent Office
THREE LOCATIONS
Fresh Channel
CATFISH AND HUSHPUPPIES
ALL YOU CAN EAT $1.25 ALL YOU CAN EAT
Other Dinners at Low Prices . . . Bring the Family
2375 Stewart Ave . . . 3208 Moreland Ave.
BAR-B-Q
¼-Mile South of Rio Vista on Moreland Ave., S.E.
At the
RANCH HOUSE
ALL YOU CAN EAT $1.25 ALL YOU CAN EAT
OPEN 11:30 A.M. to 10:30 P.M.
No Alcoholic Beverages Allowed
Over 1,000,000 Satisfied Customers

HAVE YOU TRIED
The Famous RIO VISTA French Dressing
NOW ON SALE AT ALL
SUPER MARKETS AND INDEPENDENT GROCERS
29¢

TCHAIKOWSKY: Swan Lake and Sleeping Beauty ballet suites. Virtuoso Symphony of London, conducted by Arthur Winograd. Audio Fidelity (Stereo).

Here are two more musical gems especially suited to stereo, and Audio Fidelity has done them up well. Unfortunately, it is impossible to get all of the lilting melodies of Swan Lake on one side of a record, so a number of the dances necessarily are omitted. However, the suite is well composed and includes such outstanding passages as "The Dance of the Swans from Act II," in which the woodwinds emerge with such clarity that you think they're in your living room. These old favorites are a valuable addition to anybody's new stereo collection.—DG

SCRUBBIN' & PICKIN': Original Washboard Band. RCA Victor.

Lovers of Dixie rhythm get a rare treat in this first recording of the "Washboards" from Georgia's Golden Isles. The quartet takes such simple "instruments" as scrubboards and frying pans and makes sounds that might come from a 10-man band, and vocals on several of the tunes add an extra Southern flavor. It's hard to sit still when the "Washboards" swing into Bugle Call Rag, Mama Don't Allow, Who Threw the Whiskey in the Well, The Glory of Love, and Tiger Rag. There are seven other selections that make good sound for good listening.
—W.O.M.

POPULAR OVERTURES: Six overtures from operas by Reznicek, Thomas, Glinka, Smetana, Weber and Rossini. Virtuoso Symphony of London conducted by Arthur Winograd. Audio Fidelity (Stereo).

Another of the much publicized First Component series, this music is well calculated to show off the extra-special engineering lavished on the recording. There are resounding percussion sections and tinkling highs, silky strings and ringing horns in such popular overtures as "Mignon," "Bartered Bride" and, of course, Rossini's "Barber of Seville," the best known and best performed of the half dozen.—GRG.

KEYSTONE
K-25 Movie Gift Set
F2.3 8mm Camera
Light Meter Case
REG. PRICE $69.95
ALAN'S PRICE $43.59
ALAN'S PHOTOGRAPHY of Atlanta
HOME OF PHOTOGRAPHY
1015 Ponce de Leon Ave.
Near Highland TR. 5-7774
2105 North Decatur Rd.
(At Clairmont) DR. 8-5411

WHY PAY MORE?
USE FORESIGHT PROTECT YOUR EYESIGHT

- Lenses and Frames Complete
- Oculists' Prescriptions Filled
- 10-Day Money-Back Guarantee

GRAY'S Optical DISPENSARY
16 EDGEWOOD AVENUE (Next Door to Haverty's)
$7.95 Complete With Frames and Lenses. Kryptok Bifocals $4.95 Extra

Use Journal-Constitution Want Ads For Results — JA. 3-3636

"You'd think I had a Million..."

(the way they treat me at The Fulton National!)

"I'm a secretary and don't have much to save. But, gosh, those folks at The Fulton National Bank treat me like I had a million dollars on deposit!

"They make me feel so important. I like the tellers' 'Good morning, Miss Johnson'. I like the friendly nod and greeting of several of the staff. They are so easy to get acquainted with. I like them, and they like me. I know I'm welcome and that my business is appreciated. I wish I had a million dollars to spare. I'd put it all in *The Friendly Fulton*."

We want you to try *Friendly Fulton Style Banking*. Please come in, won't you?

the Friendly Fulton National Bank
ELEVEN LOCATIONS SERVING THE ATLANTA AREA
MEMBER FEDERAL DEPOSIT INSURANCE CORPORATION
MEMBER FEDERAL RESERVE SYSTEM

3% guaranteed interest

Money deposited by July 7 will draw interest from July 1.

Self Centered?

. . . You would be too if you had what he does! A new Stereophonic record player from Baker Audio. He bought his system from the oldest name in Stereo.

BAKER AUDIO ASSOCIATES
1140 Peachtree St., TR. 3-2181
In the House That Music Built